NRA CODE

ST. LOUIS POST-DISPATCH

Sunday Post-Dispatch, 74 Pages Today

Section	Pages	Section	Pages
First (News)	16	Fifth (Wants)	4
Second (Sport)	4	Sixth (Real Estate)	10
Third (Society)	10	Rotogravure	8
Fourth (Editorial, Auto, Radio, Financial, Drama)	10	Magazine	8
		Comics	12

VOL. 86. No. 320. PART ONE. ST. LOUIS, SUNDAY MORNING, JULY 22, 1934. PAGES 1—10A ★★★★★ PRICE 10 CENTS.

NRA REJECTS COAL PRICES SET BY CODE IN ST. LOUIS

Says Costs Used by Dealers in Fixing Minimum Schedule Were Not Representative — Only 29 Dealers Consulted.

ACTION BECOMES EFFECTIVE AT ONCE

Deputy Administrator Says Insufficient Notice Was Given to Public of Hearing at Which Emergency Was Declared.

By the Associated Press.

WASHINGTON, July 21. — The National Recovery Administration disapproved today the basis on which minimum retail coal prices had been established by the St. Louis divisional code authority for the retail solid fuel industry. The action, described by NRA officials as the first of its kind, was made effective immediately.

The reasons given for the disapproval were that costs used in determining the lowest cost for the area were not representative, the method of projecting costs was improper, and insufficient notice was given by the division code authority of the hearing at which an emergency was declared in the St. Louis division, consisting of St. Louis, and St. Clair and Madison counties in Illinois.

W. P. Ellis, Deputy Administrator in charge of the NRA coal section, announced the ruling in a letter addressed to William J. Miller, chairman of the divisional authority, in which he said the action "In no way prejudices you in immediately proceeding to determine a proper cost basis on more complete and definite information after full and due notice given to all parties concerned."

Text of Letter.

The action was taken on recommendation by both the research and planning ends of the legal division of NRA. The former, Ellis said, found that cost reports for only 29 dealers out of 1200 known members of the industry in the area were used as a basis for determining the lowest costs.

The text of Ellis' letter to Miller follows:

"We have given consideration to the lowest reasonable cost on solid fuel for your division, together with supporting detail sheets supplied by Mr. Melton in his letter of July 11.

"Our records show that this determined cost became effective May 20, 1934, and in accordance with Section 5, Article V, of the code, your code authority has continuously since that date asserted that the sale of products of the industry at any price below the lowest reasonable cost so determined and published is prohibited.

"We have only recently set up an organization to investigate report upon actions taken by divisional code authorities and the national code authority of the retail solid fuel industry and this report for your division is the first one made by such organization, which operates under the research and planning division of NRA.

Reports From Only 29 Dealers.

"The research and planning division recommends that the lowest reasonable cost as determined by your code authority for your division be set aside until proper and adequate determinations have been made. They base their conclusion on the following:

"(1) the cost used as a basis for determining the lowest cost for the area was not representative. Cost reports for only 29 dealers out of 1200 known members of the industry in that area were used as a basis, in which reports no Class 'C' dealers were included.

"(2) The method used in projecting the costs of the 29 dealers by size groups on the assumption that those who had not reported would show average costs similar to those reported was not proper.

Results Are Inflated.

"(3) The simple average basis used by the foregoing projected costs unduly inflated the results in that the same weight through this process was given the dealer whose sales amounted to over 80,000 tons during the year as to ones whose sales were less than 2000 tons. It is necessary that a very large proportion of the tonnage handled

Continued on Page 2, Column 6.

Chemical Dispels Fog In Massachusetts Test

Technology Institute Makes Successful Experiment, Clearing Atmosphere for 2000 Feet at Airport.

By the Associated Press.

CAMBRIDGE, Mass., July 21. — Fog, the deadliest menace to the aviator and the mariner, was overcome in a test yesterday at the Massachusetts Institute of Technology's Round Hill research station at South Dartmouth.

Three minutes after nozzles fitted into a 100-foot long pipe began pouring a secret liquid chemical into a rolling fog which had enveloped the airport on the Round Hill estate of Col. E. H. R. Green, where the technology station is situated, buildings 2000 feet away stood clearly revealed.

The path of visibility created by the chemical was about 100 feet wide and 30 feet high at first. It continued to open wider and wider as the relative humidity dropped off sharply until within three minutes buildings on the opposite side of the airport, 2000 feet away, were clearly visible.

Technology scientists who witnessed the demonstration think that the way has been opened for the possible use of fog dissipation to clear landing ground for aviators who could be guided out of fogs by localized radio beams. Successful development might also lead, they said, to its application from aircraft, thus making it possible for aviators to clear their own way to a landing field, and for vessels at sea to seek a safe path in hazardous waters.

The experiments were directed by Henry G. Houghton Jr., a member of the institute's research staff.

The chemical employed condenses water vapor in the air, causing it to be precipitated to the ground like rain.

Fog cannot form in absolutely clean air since it is necessary for the atmosphere to be filled with fine particles which constitute the nuclei on which the infinitesimal drops form. In sea fogs, these particles are invisible grains of salt tossed into the air by breaking waves.

In yesterday's experiment, the pipe used was suspended horizontally 30 feet above the ground and centrifugal pumps drove the mixture through the pipes.

ACCUSED OF KILLING HIS TWO DAUGHTERS

Princeton (Ky.) Insurance Man and Woman Nurse Charged With Poisoning.

By the Associated Press.

HOPKINSVILLE, Ky., July 21.—A warrant charging Charles W. Cox, insurance man and former divinity student, with the murder of his two daughters, Morrelle, 18, and Wanda, 10, was issued here today. Mrs. Nell Baker, nurse, and friend of Cox, was under $5000 bond in Crittenden County on the same charge.

Although it was reported today that Cox had been arrested, Deputy Sheriff E. J. France tonight said the warrant had not been served.

An examining trial for Mrs. Baker was set for Aug. 10 at Princeton, Ky. She denied the charges, officers said.

The older sister died at Jennie Stuart Memorial Hospital here June 12. Her sister died at the Cox home in Princeton a week earlier June 5.

At an inquest held yesterday by Coroner Robert Morgan, a verdict was returned that both Wanda and Morelle Cox had come to their death by arsenic poisoning.

The Public Health Laboratories at Lexington after an examination reported arsenic had been found in the bodies of the girls, County Attorney McGough said today.

BISHOP FABER OF MONTANA MISSING IN GLACIER PARK

Search Made in Mountains for 74-Year-Old Episcopal Prelate, Gone Since Friday.

HELENA, Mont., July 21.—Bishop William F. Faber, head of the Episcopal diocese of Montana, has been missing since 5 p. m. yesterday in Glacier National Park, it was learned tonight.

Members of St. Peter's Cathedral here were informed that he started for a walk from Two-Medicine Chalets at 8 o'clock Friday and failed to return. He is 74 years old.

PILOT HITS LOCUST SWARM

South African Flyer Is Slowed Down by Insects.

CAPETOWN, July 21. — Locust clouds are among the handicaps to South African aviation.

John Williamson, pilot on the air line between Capetown and Windhoek, ran into a grasshopper swarm near Gogabis, through which he few for 50 miles. The engine revolutions declined from 1850 to 1650 per minute. When he landed at Gogabis the engine was covered with a cake of locusts baked in oil, and natives, who consider baked locusts a delicacy, scraped the cake off the engine and feasted.

PUEBLO'S WATER SUPPLY FAILS

Arkansas River Ceases to Flow—Five-Day Supply on Hand.

PUEBLO, Colo., July 21.—Pueblo's source of water supply failed entirely today.

Water stopped flowing in the Arkansas River early this morning. Storage water was used through the day. A five-day supply is on hand. Water boards of the city, in a special meeting, laid plans for construction of a pit at a point north of the North Side headgate, where a supply is said to be only four feet below the surface. Work got under way today.

Drouth Broken in Germany.

BERLIN, July 21.—Germany's month-long drouth was broken this evening by drenching rains over most of the country. Crops have suffered heavy damage.

FOREST SHELTER TO BE PLANTED, CANADA TO TEXAS

100-Mile-Wide Belt Aimed to Check Soil Erosion; to Cost $75,000,000.

By the Associated Press.

WASHINGTON, July 21.—Secretary of Agriculture Wallace announced today that work would begin immediately on a $75,000,000 program of planting a forest shelter belt 100 miles wide extending from the Canadian border to Texas. President Roosevelt, in an executive order signed July 11 and released today, allocated $15,000,000 of emergency funds to begin the work.

The shelter belt will extend more than 1000 miles through the parched plains of North Dakota, South Dakota, Nebraska, Kansas, Oklahoma, and into the Texas Panhandle. The area immediately affected will be about 20,000,000 acres, of which about 1,820,000 acres will be planted to trees. The general idea is that the trees will hold water, if any, in the soil and check the effects of erosion.

According to the plans outlined by F. A. Silcox, chief forester, windbreaks about seven rods wide running north and south will be planted one mile apart, making 100 parallel windbreaks across the 100-mile wide belt.

ARMY FLYERS AT EDMONTON, ALTA., ON WAY TO ALASKA

U. S. Airmen Expect to Start 490-Mile Hop to Prince George Tomorrow.

By the Associated Press.

EDMONTON, Alta., July 21.—Ten United States Army bombing planes, en route to Alaska, arrived here from Regina at 4 p. m. today. They will remain here until Monday morning, when they expect to start the 490-mile hop to Prince George, B. C.

The planes covered 400 miles of prairie from Winnipeg to Regina in two hours. All flyers reported feeling fit.

Premier John Bracken of Manitoba rode as a passenger in one of the planes to Regina. Bracken, who was in Winnipeg, had urgent business in Regina, so Lieutenant-Colonel H. H. Arnold, commander of the flight, obtained permission from Washington to transport him.

SAN FRANCISCO STREET CAR FIRED ON, PASSENGER HIT

Shot From Auto Strikes Man in Eye; Four Escape After Attack.

Special to the Post-Dispatch.

SAN FRANCISCO, July 21.—Violence broke out in the San Francisco street car strike this afternoon when a passenger on a Mission street car was wounded in the eye by a bullet fired from an automobile.

The injured man was George Quissay, 40 years old, of Daly City.

The shooting occurred in the Mission district "south of the slot." Without warning, a car containing four men drove up beside the street car and one of the occupants, it was reported, leaned out and fired once through the window.

The automobile then drove away.

MISSISSIPPI RIVER RISES

Up 3.2 Feet in 10 Days After Heavy Rains above St. Louis.

The Mississippi River has risen 3.2 feet in the last 10 days as a result of recent heavy rains along the Missouri, Upper Mississippi and the Illinois rivers.

The stage of the river is now 3.8 feet.

22 DIE FROM HEAT IN DAY; 36 TAKEN TO CITY HOSPITAL

Yesterday Fourth Consecutive Day of Temperatures Over 100. When High Mark Is 105.

ONE OF VICTIMS UNIDENTIFIED MAN

Stagnant Condition in Weather Movements Is Cause of Spell, Forecaster Says.

With no relief from the heat in immediate prospect, the temperature continued yesterday to range well above the 100 degree mark.

Twenty-two deaths recorded yesterday in the St. Louis area were attributed to the intense heat. Thirty-six persons were treated at City Hospital for heat exhaustion during the day, making a total of 67 treated there since Friday, when the official temperature reached 100 degrees, the highest since the establishment of the Government Weather Bureau here in 1871. Yesterday's official maximum was 105.2 degrees, at 3:10 p. m.

Deaths recorded yesterday were:

Richard F. Helmsmiller, 54 years old, 4208A Castleman avenue.

John Brinkam, 41, watchman, 2406 North Sarah street.

Bernard Breer, 57, carpenter, 6116 Wanda avenue.

Mrs. Emma Schaub, 71, a widow, 217 Angelrodt street.

George Winkler, 45, 2335B Franklin avenue.

Simuel Clark, 56, Negro laborer, 1305A Carr street.

Leo Friederichs, 50, laborer, 727 Clarence avenue.

Mrs. Theresa Backhaus, 55, 508A East Gano avenue.

Victor Rachupka, 50, laborer, of 1802a Warren street.

John Stahl, 64, cigarmaker, of 1531A Benton street.

Mrs. Lucenia Rogers, 58, a widow, 1001A Allen avenue.

Satin Zarhoff, 48, laborer, 15 (rear) South Second street.

Frank Le Page, 66, shipping clerk, 724A Lynch street.

Mrs. Wade Kelso, 82, 4350 Maryland avenue.

William P. Martin, 57, grocer, of 6161 Suburban avenue, Wellston.

Herman Paffrath, 68, 4924 Heege road, St. Louis County.

Mrs. Emma Hoffmann, 69, Times Beach, St. Louis County.

Louis Donaitis, 55, a laborer, found in a lot at 915 Lynch street, East St. Louis.

Frank Thompson, 52, cook, of 3003 Waverley avenue, East St. Louis.

Alfred L. Kortkamp, 46, pipeline construction laborer, Wood River.

James Bodine, 73, laborer, Alton.

An unidentified man, about 35 years old, found near the West Pine boulevard entrance to Forest Park. He had brown hair and wore a green shirt, seersucker trousers and black shoes.

Fourteenth Day Over 100.

Yesterday was the fourteenth day since June 1 when the temperature was 100 degrees or higher. Also it was the fourth consecutive day of such temperatures. The mercury reached 100 at 11 a. m. and did not fall below that figure until 8 p. m. Relative humidity at noon was 29 per cent, three points higher than the previous day.

The weather station at Lambert-St. Louis field reported a temperature of 110 degrees at 3 p. m. The mercury reached 120 degrees in the glass enclosed observatory atop the airport's administration building.

Cause of the heat wave, explained Forecaster Nunn, is a stagnant condition in weather movements. Although he could hold out no prospect for relief for a day or so, he said a storm from the southwest or a cold air movement from the northwest would break it up.

Temperatures Far Above Normal in 19 States.

By the Associated Press.

CHICAGO, July 21.—Heat far above normal for July was reported in 19 states today. The total of deaths in the country from heat in the last three days was put at 197.

In New York the mercury reached 94 and in Maryland passed 100 degrees in several cities.

For the second day it was 108 degrees in Ottumwa, Ia.; Springfield, Ill., 105; in St. Paul, 102. The hottest spot in the corn belt was Hannibal, Mo., with 109. Mitchell, S. D., reported 114 degrees, the highest official reading in the Middle West.

In Cincinnati the mercury reached 103 degrees; in Jefferson City, Mo., 107; Topeka, Kan., 106; Columbus, O., 111. The heat literally broke the thermometer at Burlington, Ia., where the Government weather observer's official instrument popped at 107 degrees.

FAIR, CONTINUED WARM TODAY AND PROBABLY MONDAY

THE TEMPERATURES.

12 noon	102	7 p. m.	101
1 p. m.	103	8 p. m.	97
2 p. m.	102	9 p. m.	93
3 p. m.	104	10 p. m.	*94
4 p. m.	105	11 p. m.	*90
5 p. m.	104	12 midnight	*90
6 p. m.	102	1 a. m.	*90

*Indicates street reading.

Yesterday's high, 105.2 at 3:10 p. m.; low, 82, at 5:30 a. m.



Official forecast for St. Louis and vicinity: Fair and continued warm today and probably tomorrow.

Missouri: Fair continued warm today and probably tomorrow, possibly unsettled in northwest portion.

Illinois: Fair today; tomorrow fair in the south portion, increasing cloudiness in the north portion; continued warm, except probably cool in the extreme north portion by afternoon.

Sunset, 7:22 p. m.; sunrise (tomorrow), 4:54 a. m.

Stage of the Mississippi at St. Louis, 3.8 feet, a fall of 0.1; at Grafton, Ill., 4.3 feet, a rise of 0.1; the Missouri at St. Charles, 11.8 feet, a fall of 0.5.

This Week's Weather Outlook.

By the Associated Press.

CHICAGO, July 21.—Weather outlook for the period of July 23 to July 28: In the Upper Mississippi valley, the Lower Missouri valley and the Northern and Great Central Plains—Not much precipitation, with the temperatures mostly high in the south portion and near normal in the north.

CHILD LEAVES BED; KILLED BY TRAIN

16-Month-Old Girl Apparently Got Up and Strayed Onto Tracks.

Rita, 16-month-old-daughter of Mr. and Mrs. Joseph Zoeller, 5800 Water street, was run over by a northbound Missouri Pacific freight train near 5200 South Broadway at 9:25 o'clock last night, an hour and a half after her mother had put her to bed at home, six blocks away.

The baby apparently climbed from its bed and wandered onto the tracks. George Nagel, switchman riding on the front of the train, said he saw the child lying on the tracks and signaled the engineer, but too late for the train to stop. The body was taken to City Hospital and then to the morgue, where it was identified by the parents.

WOMEN PETITION TO SEE MEN BESIEGED IN KOHLER PLANT

Clothing and Food Sent in by Mail to "Captives" of Strike Pickets.

By the Associated Press.

KOHLER, Wis., July 21.—Three hundred and eighty women of Kohler today told village President Anton F. Brotz in a petition that they want to see their husbands and other male relatives who have been besieged by strike pickets for five days in the Kohler Co. plant. Either their husbands should be allowed out of the plant or the women should be permitted to go into it, they said.

Picket lines have been almost 100 per cent effective since the strike began Monday, surprising a number of employes inside the building before they could leave and preventing crews from reporting for work.

Wives of the "captives" have sent them changes of clothing by parcel post and the company has kept them supplied with food through the mails. One woman drove to the fence surrounding the plant and tossed over a package for her husband.

Mediation efforts so far have been ineffective.

FIVE RUSSIANS SENTENCED TO DIE FOR PERSECUTIONS

Fifty Others Get Labor Terms; Charges Included One Killing; Jews Molested.

By the Associated Press.

LENINGRAD, U. S. S. R., July 21.—Peter Lupanov, Ilya Igrov and three other persons were sentenced to death today and more than 50 others to terms in labor camps on charges of killing a young Communist, persecuting and wounding workers and breaking up Communist meetings.

The trial began early this month in the provincial court. The defendants were charged with directing their persecutions particularly against Jews.

The labor camp terms ranged from two to 10 years. Thousands of persons gathered around the House of Culture where the trial was held and cheered the verdict.

TRUCE DECLARED BY MINNEAPOLIS TRUCK OPERATORS

No Attempt to Be Made to Move Vehicles Before Tomorrow at Least—4000 Guardsmen on Duty.

ONE OF MEN SHOT IN RIOTING DIES

Gov. Olson Hints at Martial Law After Clash—He Says Police Chief Broke Promise to Him.

By the Associated Press.

MINNEAPOLIS, Minn., July 21. —A truce until Monday at least was agreed on by the employers in the Minneapolis truck drivers' strike today, the Rev. Francis Haas, Federal mediator, announced.

Mayor A. G. Bainbridge requested Chief of Police Michael Johannes not to order further police guards for trucks during this period and employers agreed they would not attempt to move vehicles.

The first death as a result of the clash yesterday occurred tonight when Henry Ness died from his wounds. He had been shot in the back. Ness, a picket, underwent three blood transfusions in an effort to save his life. In the outbreak 68 persons were injured. Two others are in serious condition.

A committee of strike leaders asked Mayor A. G. Bainbridge to remove Chief of Police Michael Johnannes, but the Mayor refused. The employers' Advisory Committee commended the Chief and blamed the pickets for yesterday's clash.

4000 Soldiers on Duty.

About 4000 national guardsmen were on duty today and residents went about their business unhampered. A general strike, demanded by strike leaders, failed to materialize.

Trucks moved again without incident. From 60 to 70 armed policemen convoyed the vehicles followed in some instances by pickets who watched, but did not interfere.

"The determination of the necessity for military control of the city will depend on future occurrences," said Gov. Floyd B. Olson, who added he had not changed his position of a "neutrality."

"The national guard is prepared to act at once," he warned as he publicly charged the breaking of a truce, which he said Chief of Police Johannes promised him would be observed until Saturday night caused the violent outburst yesterday.

"I dislike to become involved in a dispute with a public official, but there is no question that Johannes promised Father Haas and me that he would not convoy any trucks until Saturday evening."

Yielded to Employers.

"In explanation of his failure to keep his promise," said the Governor, "Johannes informed me the employers' committee had insisted upon a convoy and he had been obliged to yield to their request. When the employers' committee gave me their word, Johannes had not informed them of his promise to Father Haas and me, I accepted their statement, withdrew my charge and apologized for making it."

The Governor's charge was that the employers would be "morally guilty of murder if any of the persons shot should die."

Chief Johannes denied he had ever made a promise to Father Haas to maintain a truce, saying he had no authority to make such a promise. His duty, he said, was to keep streets free for commerce.

Armed guards were posted at police headquarters as a result of shouted demands for the "hanging" and "lynching" of Chief Johannes, branded by incensed strikers as a "stool pigeon" for Mayor Bainbridge. Removal of both men was demanded by the truck drivers.

Second Clash With Chief.

The chief first drew the anger of the drivers last May in their first walkout that resulted in riots in the city market, where two men were killed. At that time pickets forcibly stopped trucks and even halted pleasure cars to prevent deliveries by subterfuge.

After days of unrest, a settlement was effected through the work of Gov. Olson and the regional labor board whereby the union, No. 574, affiliated with the American Federation of Labor, was recognized in a broader light. Both sides agreed to adhere to collective bargaining and arbitration.

Violation of this agreement was charged by the drivers last week, and a second strike started on Monday with resultant demands for higher wages and wider recognition of the union.

May Succeed Husband



MRS. WILLIAM LANGER, wife of the deposed Governor of North Dakota, whom speakers at a farm holiday meeting have mentioned as a desirable successor to her husband, who is the center of a growing upheaval in the Western State.

ROOSEVELT TALKS TO HOUSTON CREW

Tells Them Navy Will Be at Full Treaty Strength in Three or Four Years.

By the Associated Press.

ABOARD U. S. S. HOUSTON WITH PRESIDENT ROOSEVELT, July 21.—President Roosevelt, talking today to the crew of the Houston in mid-Pacific, promised a United States Navy up to treaty strength in three or four years.

He said the country expects the fullest efficiency from its sea-fighting forces.

The President declared his pride in the Navy. He said the crew of the Houston was splendid, and represented a good cross-section of the first line of defense of the nation.

He assured the sea-going fighting force that Congress and the country were behind the naval building program now under way, calculated to reach treaty strength.

The President spoke to the white-jacketed crew in the cruiser's well-deck after regular morning inspection, with planes overhead as the vessel sped toward Hawaii.

Capt. Brown, the President's naval aid, with Franklin and John Roosevelt and Rudolph Forster, participated in the inspection.

The President recalled that his last inspection was on the U. S. S. Melville at Queenstown in 1918, with Admiral Bayly and the late Admiral Pringle.

The Houston and the New Orleans cruised past the three-quarters line on the trip to Hawaii today under a clear sky and with a smooth sea. No other ship has been seen since leaving Panama more than a week ago.

Plans for Roosevelt Broadcast Made at Glacier Park.

By the Associated Press.

GLACIER PARK, Mont., July 21. —Preparations went ahead today for a nation-wide radio broadcast by President Roosevelt Aug. 5 from Two-Medicine Lake. His itinerary lists a stop in Glacier Park overnight on his journey from Seattle east via the Fort Peck Dam.

SNOW AND RAIN IN COLORADO

Brief Fall of Fine Particles in Denver and Springs.

By the Associated Press.

COLORADO SPRINGS, Colo., July 21.—A brisk snowfall helped cool Colorado Springs this afternoon. Snow fell heavily in the business section for several minutes. It followed a drenching rain, the first since July 4.

Minute particles of snow fell in downtown Denver for one minute late today. The temperature at Denver was 100 Thursday and 95 yesterday. Temperatures ranged in the 80s in Colorado today, with brief cooling rains reported.

By the Associated Press.

SALT LAKE CITY, July 21.—Rain fell in Utah today and the Weather Bureau reported virtually every part of the drouth-stricken State benefitted. The Bureau reported .20 of an inch of rain fell in this city. The fall at Ephraim was 1.20 inches, causing streams to overflow.

LANGER ASKS HOUSE TO IMPEACH OR CLEAR HIM

Deposed North Dakota Executive Lays His Conviction to "Political Persecution" and Blames Senator Nye.

SENATE SEEKS QUORUM BY FORCE

Sergeants-at-Arms Drag One Member to Chamber From Acting Gov. Olson's Office — Old Appointees Ousted.

By the Associated Press.

BISMARCK, N. D., July 21.—William Langer, deposed as Governor of North Dakota by a Supreme Court decision, addressed the House of Representatives today, demanding that it impeach and remove him or vindicate him.

Langer told the House that his conviction and sentence to 18 months' imprisonment and a fine of $10,000, for soliciting political contributions from Federal workers and his subsequent removal by the Supreme Court as a result of that conviction, were "political persecution."

The House, obedient to the summons for a special session Langer issued shortly before his ouster, rose and cheered him as he appeared before it, escorted by a committee. Earlier with 72 of the 112 members present the House had adopted a resolution by a vote of 63 to 9, to begin impeachment proceedings in defiance of Acting Gov. Ole H. Olson's cancelation of Langer's special session proclamation. Its purpose is to allow Langer to present his case again in public.

Langer Assails Nye.

"The Supreme Court," Langer began, "said I was disqualified as to the powers of Governor, but I am still your Governor. If I have been guilty of any corrupt conduct, if the verdict of guilty returned by the Federal Court jury and the sentence given me is proper and just, I want this legislative assembly to impeach and to remove me from office or I want to be vindicated. I want no uncertainty about this matter.

"I want this legislative assembly to investigate how the Federal Government and officials have persecuted me with the advice and aid of Senator Gerald P. Nye to the end that they might destroy not only me but our Non-partisan organization in this State."

Senate Seeks to Force Quorum.

Meantime the Senate, which Langer does not control, resorted to physical force in an effort to compel the attendance of its members.

In the Senate, where only 22 of the 47 members were present, a resolution was adopted directing the sergeant-at-arms to bring in those members, heedful of Olson's cancelation order, who refused to attend the special sitting.

The first Senator taken into custody by the sergeants-at-arms was C. W. Fine, considered an anti-Langer man. He was in the office of Acting Gov. Olson when two sergeants took him by the arm, despite his oral and physical protests, and dragged him to the Senate chamber.

Fine, when taken before the Senate, was asked by D. H. Hamilton, president pro tem., whether he would answer at roll call. "Not at this time," Fine replied.

T. H. Thoresen, who was defeated by Langer for the Republican nomination in the recent primary election, was retained by Fine to determine whether habeas corpus proceedings should be instituted in the State Supreme Court, on the ground Senator Fine is "unlawfully detained." Fine was later released by the Senate, subject to call.

It was indicated that if a quorum could not be obtained within the next few days, the special session of the Legislature would "fold up." Privately, some Langer leaders expressed doubt about obtaining a quorum; others said they would have one by Monday.

Both Houses adjourned until 2 p. m. Monday.

Four Appointees Ousted.

Acting Gov. Olson made new appointments to replace associates of Langer, while the Langerites advanced Mrs. Langer as the Republican nominee for Governor if her

Continued on Page 2, Column 6.

DOCK EMPLOYERS LAY DOWN TERMS TO SETTLE STRIKE

Will Arbitrate All Issues With Longshoremen, Hours and Wages With Maritime Unions.

NO WORD ON HIRING HALLS OF SEAMEN

Workers' Committee Takes Up Proposal at Meeting —Most of Militia Withdrawn.

By the Associated Press.

SAN FRANCISCO, July 21.—The way toward complete settlement of the Pacific Coast waterfront strike was cleared of all but one barrier today and the machinery to tackle that remaining obstacle was set in motion.

Waterfront employers proclaimed their willingness to arbitrate not only all the issues in the longshoremen's strike, but also the hour, wage and working condition demands of maritime unions if the longshoremen would submit to arbitration.

A joint marine strike committee representing the 27,000 striking longshoremen and maritime workers met tonight and discussed the proposal.

All but 1200 of 4800 National Guardsmen encamped in this area were withdrawn by acting Governor Frank Merriam.

Johnson Urges Quick Action.

Hugh S. Johnson, NRA administrator and Government spokesman in the negotiations, urged leaders of the longshoremen to settle the matter without waiting to take a membership referendum.

Speaking for the sailors' union of the Pacific, one of the striking unions, S. A. Silver, general chairman, said it "doubtless will be willing to submit all points to arbitration."

Leaders of the 12,000 longshoremen, who previously had refused to consider arbitration of their main issue unless the employers would agree to arbitration also of matters involving the maritime unions, were non-commital. Ralph Mallen, publicity chairman, simply said the question of arbitration would come before tonight's meeting.

Prepares for Vote.

O. K. Cushing, member of the National Longshoremen's Board, said the board is preparing ballots for a vote of the longshoremen's membership. He stated he did not think it would be necessary for the board to take a vote among maritime unions to determine their collective bargaining representatives. While Cushing did not elaborate on this statement, it was interpreted by some as meaning that ship owners had consented to bargain with unions as already represented on the marine strike committee.

Thomas G. Plant, representing the waterfront employers union, then said the employers had done "everything we can do and that they have asked us to do to date. Now it is up to the longshoremen and marine unions to vote on whether they will submit to arbitration."

Among the original demands of the organized seamen was abolition of old employer-controlled hiring halls.

Hiring Halls Still an Issue.

In the statement of their position today the employers specifically agreed to arbitrate wages, hours and working conditions with the marine unions, but made no mention of the hiring halls once used for the seamen.

Plant's statement said the question of hiring halls "as far as the maritime unions is concerned, has never been raised by the hiring groups."

The wider opening of ports with non-union workers protected by police continued and rumblings of trouble still were audible.

Unrest in Portland.

Portland labor leaders still talked of a general strike, however, despite the general relaxation of trouble in other Coast ports and in the face of a public pronouncement by William Green, president of the American Federation of Labor, against mass walkouts.

The liner President Grant and the steamer West Cactus were made ready to sail from the picket-cleared Seattle harbor, but United States Customs Collector Saul Haas refused them clearance papers on the ground their non-union crews failed to meet statutory requirements for safe navigation.

Shots were fired by a National Guard sentry and three men on the militia-ruled San Francisco waterfront. Guard officers said the men started to harangue the sentry after arresting them.

One of the three allegedly leveled a pistol at the soldier and fired. They started to speed away in an auto, but the sentry stopped it with a bullet through a tire. The three were taken to the guard house.

Ship Owners' Code.

The NRA chief said there was a possibility of a ship owners' code for the Pacific Coast. He said he did not think there would be a code for American ship owners in general "because the State Department has told us that 30 treaties with foreign nations would be violated by a code on a national scale."

Under police protection, cargo work continued in Portland and Seattle. San Francisco union teamsters voted last night to return to work unconditionally, which meant the union movement of goods handled on the piers by non-union workers operating behind National Guard lines.

Maj. David W. Gooch, 38 years old, of Sacramento, a staff officer of the National Guard on strike duty here, committed suicide by shooting himself with his service pistol, it was announced today.

Police said notes left by the officer, who killed himself Friday afternoon in a downtown hotel, intimated worry over the strike caused the act.

LANGER ASKS HOUSE TO IMPEACH OR VINDICATE HIM

Continued From Page One.

husband should eventually be declared disqualified from running in the fall elections.

Langer, in winning the nomination in the recent primary, two days before he was sentenced, also won control of the State Republican Central Committee. This committee, in opinion of most lawyers, would be authorized to choose a nominee if Langer were barred.

Removed, But Defies Olson.

The appointment of Bert M. Salisbury, Minnewauken, as State Highway Commissioner, was announced by Olson.

Frank A. Vogel still retained the office, however, and indicated he would resist ouster except by court order. He asserts he can be removed for cause only.

Vogel was convicted with Langer of conspiracy to defraud the Government.

Federal officials declared North Dakota would get no more Federal highway aid until Vogel was replaced. Vogel has let $536,789 worth of road contracts. About a month ago he let contracts for $900,000 worth of work. Federal road officials said "not one penny" would be provided by the Government until Olson's appointee validated the contracts.

Besides Salisbury, Olson appointed Sidney A. Papke, Grand Forks, to head the regulatory department. Stephan Terhorst, Langer lieutenant, vacated the office without resisting.

O. Leonard Orvedal, Deputy State Treasurer, became secretary of the State Industrial and Securities Commission when James Mulloy handed in his resignation before Olson could dismiss him.

Olson ordered audits and investigations of the Beer Commission, center of criticism in the recent campaign, and of the regulatory department.

National Guardsmen who have been on duty since the declaration of martial law by Langer last Tuesday were removed from the Capitol corridors and steps on orders of Adjutant General Earle R. Sarles.

The men had been in active service under the executive order of Olson who directed Sarles to dispose of troops at "his discretion."

United States Senator Nye, who supported Olson in the political campaign, charged in a statement in St. Paul that "an untold amount of graft" existed in various departments of the State Government.

Olson Addresses Farmers.

A crowd of 700 farmers, members of the Farm Holiday Association and the Farmers' United League, cheered Olson and left, when he asked them to go after addressing them. The farmers sent a committee to him to ask him to convene a special session of the Legislature and end the turmoil caused by the removal of Langer.

In his speech to the farmers Olson said: "I don't blame you for complaining about the conditions among farmers. I have nine children to support, and I feel that food for their mouths is more important and a greater duty than paying taxes." He said he had not been able to pay taxes for two years.

JOHNSON CANCELS VACATION PLAN, GOING BACK TO CAPITAL

NRA Administrator Will Depart by Airplane From San Francisco Today.

By the Associated Press.

WASHINGTON, July 21.—Under a sudden rearrangement of plans, Hugh S. Johnson, NRA Administrator, will fly back to the national capital from San Francisco, departing tomorrow.

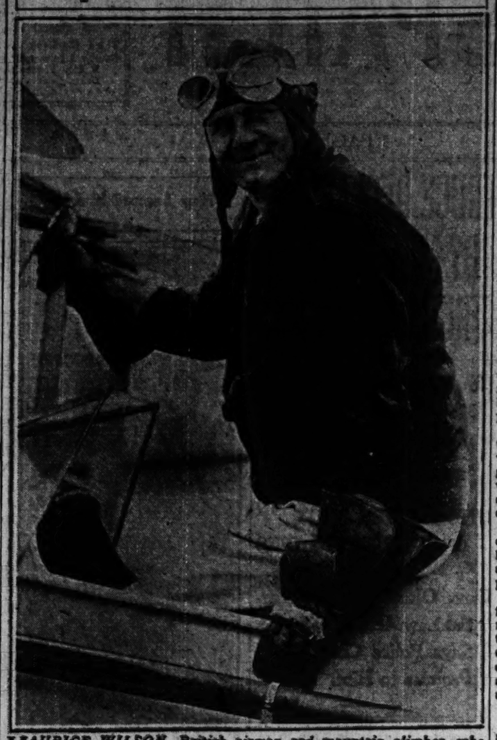
He has canceled his plans for a vacation in the West.

Mrs. Johnson has been ill, but members of the family said this was not the reason for Johnson's return.

Lieut. Kilbourne Johnston, son of the Administrator, although spelling his name differently, said, "The General will take a vacation at some Eastern resort instead."

The NRA chief plans to go to Chicago Aug. 3 for a speech there.

Reported Dead in Assault on Everest



MAURICE WILSON, British airman and mountain climber, who was reported dead by three native attendants on their return to Darjeeling, India, from the slopes of unconquered Mount Everest. Wilson had braved the refusal of the Maharaja of Nepal to enter forbidden territory and make a lonely assault on the world's highest peak. The three native porters accompanied him to the 21,000-foot level. From there Wilson went on alone, instructing the porters that if he did not return in two weeks he was to be considered dead. The porters said they waited a month. In photo Wilson is shown in the cockpit of the plane in which he flew to India from London.

NAZI COURTS TOLD THEY MUST NOT SPARE OFFICIALS

Offending Person in High Position Deserves "Corresponding Punishment," Hitler Aid Decrees.

By the Associated Press.

BERLIN, July 21.—Minister of Justice Franz Guertner told the Courts of Justice in a decree today that a person in exalted position merited "corresponding punishment" if he is guilty of misconduct. He referred to high Nazi officials accused in Chancellor Hitler's campaign to "clean up" his party.

Guertner's order made it plain that hereafter offending officials were not to be treated with kid gloves. The Justices of the nation were told not to let the "status" of law violators influence their verdicts.

"The high position of a German official leader or sub-leader entails high responsibility. The public has a right to expect corresponding punishment," Guertner said.

The common citizen, too, is being forced to pass a severe test, as many have been taken into "protective" or regular custody on charges of "rumor mongering" or of making "insulting" remarks about Hitler, about other leaders and about the Storm Troopers.

Shakeup of Student Leaders.

It was disclosed that the whole setup of student leadership is to be revamped within a short time, the first step being the removal from office today of Andreas Feickert, named national leader two days ago, and all present sub-leaders.

When the new leaders of the Deutsche Studentschaft, representing students at all universities, are named, they will be gathered into an encampment near Goettingen for instructions on their duties.

The exact meaning of this move was not clear, although the leaders removed several days ago were allied with the radical Nazi elements.

These developments came while Hitler was preparing to go to Bayreuth to attend the opening of the Wagner festival there and while two of the Reich's most powerful Conservatives, President Paul von Hindenburg and Foreign Minister Konstantin von Neurath, were in conference at the President's country estate at Neudeck.

The conference was regarded as significant, and one subject discussed was believed to be the future of Franz von Papen, Conservative Vice-Chancellor. Von Papen was reported to have made efforts to talk to the President himself.

The President and the Foreign Minister also were believed to be taking over the proposed Eastern European security pact in which the co-operation of Germany is sought.

Von Papen was seen today taking a train at the Anhalter station, but his destination was not disclosed. It was assumed here that Von Papen was headed either for his home in the Saar Valley or was en route to Switzerland for a vacation.

Friends of Von Papen have said frequently that the trying events of the last few weeks, which included the killing of some of his former associates, have weighed heavily upon him and that he has expressed a desire to take a long rest.

Protecting Foreign Exchange.

Special steps also were taken to enforce co-operation of persons domiciled in Germany in the fight to shield the Reich's foreign exchange.

A special court was empowered to punish those who conceal the fact that they possess foreign credits, and three persons, one a citizen of Holland, were fined and sentenced to prison terms.

The Hollander punished by the special court was Hendrick Bahlmann, sentenced to seven months and fined 12,000 marks (about $4800) for concealing a credit of 90,000 florins in a Dutch bank.

More severe sentences were imposed on the German defendants. The charge against all was "treason against public economy."

REPORT URGES JUDICIAL CURB ON "RECKLESS JOURNALISM"

New York County Bar Committee Favors Prevention of "Trial by Newspaper."

By the Associated Press.

NEW YORK, July 21.—Use of the "inherent judicial authority" to prevent "trial by newspapers" is recommended by a committee of the New York County Lawyers' Association in a tentative report prepared for the American Bar Association. The report assails "sensational and reckless journalism," and concludes that exercise of the summary contempt would make administrative censorship unnecessary.

Irving I. Goldsmith is chairman of the committee making the recommendation.

"A prejudiced jury strikes at the heart of the administration of criminal justice," the report says. "Determination of the question whether the defendant is guilty or innocent of the crime with which he is charged is, essentially, the sole function of the criminal procedure. The importance, therefore, of restricting in some manner the creation of violent prejudices and preconceived opinions by sensational and reckless journalism, is clear.

"The offense obviously is interference with the administration of justice or, in effect, contempt of court. Vigorous exercise of the summary contempt by the courts would do much to check the activities of the inferior type of newspaper without affecting, in any way, the unbiased accounts of criminal proceedings by the more conservative type of publication.

"Any unfavorable publicity that the court or prosecutor would receive as a result of this direct attack in the press would be more than offset by the almost certain approval of the public generally and by the expressed approbation of the better newspaper.

"Vigorous use of this inherent judicial authority, supported by ample precedent, moreover, will render unnecessary administrative censorship."

2,000,000 MORE JOBS THAN YEAR AGO LABOR BUREAU SAYS

Decline of 300,000 Last Month, However; Seasonal Slack and Strikes Given as Cause.

WASHINGTON, July 21.—For all the losses to labor from labor disputes this year, Labor Department officials said today about 2,000,000 more are employed now in industries which report to the department than a year ago.

The increase in the weekly payrolls of those who have gone back on the rolls in the 12-months term was estimated at $60,000,000.

The Labor Department labor census takes account of additional men employed by public works and other Government activities. The estimate is calculated to cover less than half of the persons "gainfully employed."

Until June, Labor Department figures showed that more than 1,000,000 men had gone back to work this year. There was a decline last month which took around 300,000 out of employment, but experts said it was largely seasonal, although strikers contributed.

Here is a department tabulation of the increase in employment this year, beginning with February, since January showed a slight drop:

February—400,000 workers added to payrolls; increase in weekly wage total, about $12,000,000.

March—419,000; weekly wage increase, $12,904,000.

April—224,000; $7,700,000.

May—80,072; $2,463,000.

Almost Half of Counties in U. S. Now on Farm Drouth Relief List

Addition of 111 in Day Brings Total to 1276—Twenty-Three States Directly Affected.

By the Associated Press.

WASHINGTON, July 21.—The worst crop catastrophe in 40 years or more continued unchecked today, and the Farm Administration added 68 counties to the emergency drouth relief list and 45 to secondary classification.

The Weather Bureau reported no rain was in prospect for the Southwest, hardest hit now of all regions, and that only light local showers could be hoped for in the Great Lakes drouth region.

The addition of 111 counties to the list of those eligible for emergency aid brought to 1276 the total of those in the country receiving aid.

The vast extent of the devastating drouth was shown in the fact that almost half the total number of counties in the nation were on the relief list.

Twenty-three states were said officially today to be directly affected, and it was added that others were touched, in some sections at least, by the drouth's blight.

The fact that millions of acres of land ordinarily fertile have been laid waste brought a renewed watch by Farm Administration officials on the Southwestern cotton crop.

They were known to be inclined to modify materially administration of the Bankhead cotton production act—designed to limit this year's crop to 10 million bales—provided the August crop estimate is below that figure and provided further that farmers evidence a desire for shelving the act.

In addition to the acres suffering in unirrigated lands, the drouth has brought farmers in irrigated sections face to face with the prospect of water shortage.

Farm Administration officials, who yesterday said privately that the situation was becoming acute in some sections, continued keeping a watchful eye on river flow. They were known to hold the gravest fears as to the fate of the West's great intensively cultivated irrigated area.

States in which new relief counties were added today, or in which counties already on secondary lists were added to emergency classification, were Idaho, Kansas, Missouri, Montana, Nebraska, Oklahoma and Texas.

NRA REJECTS COAL PRICES SET BY CODE BODY FOR ST. LOUIS

Continued From Page One.

should be represented in a cost tabulation with a showing of the cost range as well as the tonnages that were handled at different levels of cost. This has not been done.

"(4) The method used on page 10 of the accountant's report where there is a set-up of simultaneous equations for the purpose of determining a relative cost for handling commercial versus domestic sales is not proper in that those equations are entirely fallacious and in no way do they give the answer to the relative costs of these two types of sales.

"(5) The Code Authority Committee used the simple average cost of $2.75, determined as outlined in (3) above, and to this figure added an arbitrary amount of .23 cents per ton which they state is a calculated additional cost for 1934 over 1933. No method by which this additional figure was obtained is given. The following quoted statement from the committee's report indicates that the basis which they used in determining the lowest cost was not secure even in the minds of the Code Authority Committee:

"Timidity, however, prevailed and the cost margins finally selected by the Code Authority averaged a net return, after deduction of an approved domestic cash discount and commercial quantity discount, of $2.70 a ton.'

Suggests Another Hearing.

"(6) After arriving at the average basic cost determined in accordance with the foregoing of $2.98 per ton, the Code Authority Committee adjusted this cost by an average discount of 70 cents per ton for commercial consumers and 5 per cent for cash for domestic consumers. On this basis it was calculated that the average domestic net margin would amount to $3.01, while the average commercial net margin would amount to $2.36 or a composite average net margin for domestic and commercial business of $2.70 per ton. The schedule of commercial discounts given in the cost committee's report is not substantiated by any data included in the report and ranges from no discount for less than 10 tons to a discount of $1.25 per ton on purchases of over 200 tons per month.

"Our legal division also advises us to disapprove the cost determination reached by your division and cites as their reason therefor the entirely insufficient notice of the hearing at which the emergency was declared in your division. A short notice was given which announced only a public meeting of the division Code Authority for the purpose of determining whether an emergency existed without any further description of the authority under which the Code Authority would presume to act or of the possible results of the meeting.

"Under all of these conditions, therefore, we must disapprove the lowest reasonable cost determination for your division effective immediately. This in no way prejudices you in immediately proceeding to determine a proper cost basis on more complete and definite information after full and due notice given to all parties concerned."

Public Hearing on Retail Prices Was Set for Tuesday.

C. V. Beck, executive secretary of the divisional code authority which established the retail prices for this area after declaring an emergency existed within the industry, said last night it had not been determined whether the action of the Washington authorities would result in the cancellation or postponement of a public hearing on retail coal prices scheduled to open Tuesday noon at Ben Blewett Junior High School.

Beck had received no official word of the decision of the NRA authority.

TWO RAILWAY BOARDS NAMED BY ROOSEVELT

One Is to Handle Mediation, the Other Retirements and Pensions.

Special to the Post-Dispatch.

WASHINGTON, July 21.—President Roosevelt, on his way to Hawaii on the cruiser Houston, today appointed the three members of the National Mediation Board authorized by the last Congress as a court of last appeal in railway labor disputes. He also set in motion the railway pension system.

The appointments were made public at the White House.

The National Mediation Board members chosen are: Dr. William M. Leiserson, Yellow Springs, O., resigned chairman of the Petroleum Policy Board; James M. Carmalt, Montrose, Pa., executive assistant to Joseph B. Eastman, Railway Co-ordinator; John Carmody, chief engineer of the Federal Emergency Relief Administration.

As chairman of the Railway Retirement and Pension Board, Mr. Roosevelt named Murray Latimer. Employers and employes will submit nominations for the other two positions on this board which will be filled later by the President.

It is expected J. T. Williamson of the Burlington System will represent management, and Lee M. Eddy, vice-president of the Order of Railroad Telegraphers, will represent labor.

Dr. Leiserson's resignation from the Petroleum Board, to return to his former post as professor of economics at Antioch College, was announced just before the President selected him for the Railway Mediation Board. He said he would consider his new appointment as a "command" and would give up his plan to return to the college.

The National Labor Relations Board announced the resignation of Milton Handler, general counsel, who will return to the faculty of Columbia University. His post will be filled temporarily by William G. Rice Jr.

Bolt From Blue Kills Man.

UNIONTOWN, Pa., July 21.—Grant Humbert, 65 years old, was instantly killed and his son, Clarence, 28, was stunned today by lightning that flashed unexpectedly from a clear sky as the pair were resting in the shade of a tree on their farm near here. At the time of the accident the temperature hovered around 102 degrees and witnesses said there was no sign of clouds.

Open Your Industrial Savings Account Tomorrow
Read the Advertisement on Page 4, Part 1
3% ON SAVINGS

Hess-Culbertson OLIVE AT NINTH
BEST PLACE to Sell Your OLD GOLD
Thrifty people are selling us their old gold jewelry, trinkets, watch cases, to help pay for their vacations.
Mich. Prices Pay Old Gold
RELIABLE JEWELERS

S·S· PRESIDENT
All-Steel Wonder Ship
COOL DANCING
EVERY SUNDAY NIGHT
9:00 to 12:00
Other Popular Trips
Every Day . . . . . at 9:30 am
Every Night . . . . . at 9:00 pm
Every Saturday, . . . 2:30 to 7:30
Limited Attendance - No Crowding
Every Trip 75c in Advance
at City Ticket Office, Arcade Bldg.
Information, MAin 4040

20 STEINWAYS at very notable reductions
UNTIL AUGUST FIRST ONLY
We are offering twenty Steinway Grand Pianos at extraordinary reductions. They are available in four styles and may be had upon our usual liberal terms. Come in today, if you possibly can.
AEOLIAN COMPANY OF MISSOURI - 1004 OLIVE ST.
W. P. CHRISLER, PRESIDENT
Exclusive Steinway Representative

Union-May-Stern
NO MONEY DOWN
PAY AS LITTLE AS 15c A DAY
Shop All Day Monday Till 9 P. M.

GIBSON Electric Refrigerators
No Meter Charge
AS LOW AS $99.50
Small Carrying Charge for Deferred Payments

SPARTON Electric Refrigerators
With Automatic Defrosting Clock
AS LOW AS $132
Small Carrying Charge for Deferred Payments

EASY Spiralator
Spiralator $99.50
Other Easy Models As Low as $59.50

NORGE Electric Refrigerators
No Meter Charge
AS LOW AS $115
Small Carrying Charge for Deferred Payments

Branch Stores: Vandeventer & Olive, 7150 Manchester Ave., 1063-67 Hodiamont, 2720-22 Cherokee
UNION-MAY-STERN
1130 OLIVE ST.
Exchange Stores: Vandeventer & Olive, 616-18 Franklin Ave., 206 N. 12th St.

ST. LOUIS POST-DISPATCH
Founded by JOSEPH PULITZER Dec. 10, 1878.
TELEPHONE: MAIN 1111
Published Daily by the Pulitzer Publishing Co. Franklin, Broadway and Olive Streets.
MEMBER OF THE ASSOCIATED PRESS and AUDIT BUREAU OF CIRCULATIONS
The Associated Press is exclusively entitled to the use, for republication of all news credited to it or not otherwise credited in this newspaper, and also the local news published herein. All rights of republication of special dispatches herein are also reserved.
Subscription Rates by Mail in Advance
(Applicable only where local dealer service is not available.)
Daily and Sunday, one year.....$10.00
Daily, without Sunday, one year.....8.00
Sunday only, one year.....4.00
Daily, one month.....85c
Subscriptions may be discontinued at any time, and will be stopped promptly upon receipt of order. Remittances should be by Postal or Express Money Order or by Draft.
Subscription Rates by Carrier.
Delivered by city carriers: Daily only, 60c a month; Daily & Sunday, 70c a month. Delivered by carrier-boys in suburban towns: Daily only, 15c a week; Sunday, 10c a copy. Entered as second-class matter, July 17, 1879.

ILWAY BOARDS BY ROOSEVELT

Handle Mediation, r Retirements and Pensions.

Post-Dispatch.
GTON, July 21.—Presi-velt, on his way to the cruiser Houston, to-ted the three members ional Mediation Board by the last Congress as ast appeal in railway la-. He also set in motion pension system.
ntments were made pub-White House.
ional Mediation Board hosen are: Dr. William n, Yellow Springs, O., airman of the Petroleum rd; James M. Carmalt, Pa., executive assistant B. Eastman, Railway or; John Carmody, chief the Federal Emergency inistration.
man of the Railway Re-gd Pension Board, Mr. named Murray Latimer, and employes will sub-ations for the other two n this board which will ater by the President.
ected J. T. Williamson of gton System will repre-agement, and Lee M. -president of the Order of Telegraphers, will repre-

erson's resignation from eum Board, to return to post as professor of eco-Antioch College, was an-ust before the President im for the Railway Medi-rd. He said he would con-new appointment as a " and would give up his turn to the college.
ational Labor Relations nounced the resignation of Handler, general counsel, return to the faculty of University. His post will temporarily by William G.

From Blue Kills Man.
TOWN, Pa., July 21.—umbert, 65 years old, was killed and his son, Clar-, was stunned today by that flashed unexpected-clear sky as the pair were n the shade of a tree on m near here. At the time accident the temperature around 102 degrees and s said there was no sign of

S·S· RESIDENT
-Steel Wonder Ship
COOL DANCING
ERY SUNDAY NIGHT
9:00 to 12:00
Other Popular Trips
y Day . . . . . at 9:30 am
y Night . . . . . at 9:00 pm
y Saturday, . . . 2:30 to 7:30
ited Attendance - No Crowding
Every Trip 75c in Advance
City Ticket Office, Arcade Bldg.
Information, MAin 4040

Shop All Day Monday Till 9 P. M.

NORGE Electric efrigerators
No Meter Charge
AS LOW AS $115
Small Carrying Charge for Deferred Payments
Exchange Stores
Vandeventer & Olive
610-18 Franklin Ave.
206 N. 12th St.

PEPER HEIRS PLAN APPEAL IN $800,000 SUIT

Case Against Oreon E. Scott Involves Ownership of Part of New Federal Building Site.

REALTY MAN WON PLEA FOR NEW TRIAL

Money Held in Escrow Pending Decision of Action to Be Carried to Supreme Court.

Counsel for heirs of the late Caroline J. Peper said yesterday an appeal would be taken by them to the Missouri Supreme Court from Circuit Judge Calhoun's decision granting a new trial of a suit filed by the heirs against Oreon E. Scott, realty dealer, which involved ownership of two-thirds of the present site of the Federal Building, now being erected at Twelfth and Market streets.

Pending the litigation a balance of about $800,000 is held in escrow to go to whichever side wins. This represents part of the money the Government paid for the property.

The case originally was tried before Circuit Judge Ossing, who in 1928 rendered a decision for the Peper heirs. The court at that time appointed a referee to determine an accounting, and in the accounting additional judgment of $68,000 was rendered against Scott.

In the meantime Judge Calhoun acquired jurisdiction and last October he signed a decree in favor of the plaintiffs, based on the decision of Judge Ossing and the recommendation of the referee. Subsequently Scott filed a motion for a new trial, alleging the judgment was for the wrong party and that the trial court had committed errors in the decision.

Opposing Claims.

It is the view of Scott and his counsel, Jeffries, Simpson & Plummer and Lee W. Grant, that Judge Calhoun, in sustaining the motion, virtually decided the case for them.

On the other hand Charles J. Macauley and N. Murry Edwards, representing the Peper heirs, said in event of another trial they had additional evidence which would disprove Scott's claims. Macauley said the Supreme Court would be asked to reverse Judge Calhoun's decision and affirm Judge Ossing's. Edwards said he thought Judge Calhoun was without jurisdiction to pass on the motion, since the trial was held before Judge Ossing.

The litigation grew out of a foreclosure sale in November, 1922. When the property was offered for sale Scott, it was alleged, bid it in for $175,000, subject to indebtedness. It had been owned by Mrs. Peper, who was the divorced wife of Frederick Bushman, and her daughter, Mrs. Estelle Bushman Barlow. Mrs. Peper inherited it from her father, the late Christian Peper, tobacco dealer.

Dispute Over Foreclosure.

The Peper interests alleged Scott was their trustee at the sale but refused to convey title to them. Judge Ossing ruled in favor of this contention. Scott said he bought the property not as trustee, but in his individual capacity. However, it was agreed if he were to receive a profit of $25,000 and the Peper heirs complied with other conditions, he would transfer title to them. The conditions, he said, were not complied with and he rescinded the agreement. According to Scott, the Pepers waited for three or four years before taking steps to comply, at a time when it was seen the market was rising. The foreclosure occurred long before it was known the Government wanted the site.

In sustaining the motion for a new trial, Judge Calhoun held that the plaintiffs failed to show that fraud was perpetrated by Scott in any way regarding the foreclosure; that the contract expressed the facts as to what was agreed and that the court erred in its findings. The decision points out that Mrs. Barlow testified that when she signed the contract she did not intend to abide by it; further Attorney Macauley admitted he signed the agreement but did not intend Scott should receive the $25,000 bonus. Macauley said the contract was invalid.

Judge Calhoun said he examined the various assignments of error set up in the motion for a new trial and carefully read the entire record in the case, in addition to making an independent search of the law. After doing this he concluded the motion should be sustained.

CIGAR STORE HELD UP FOR $175

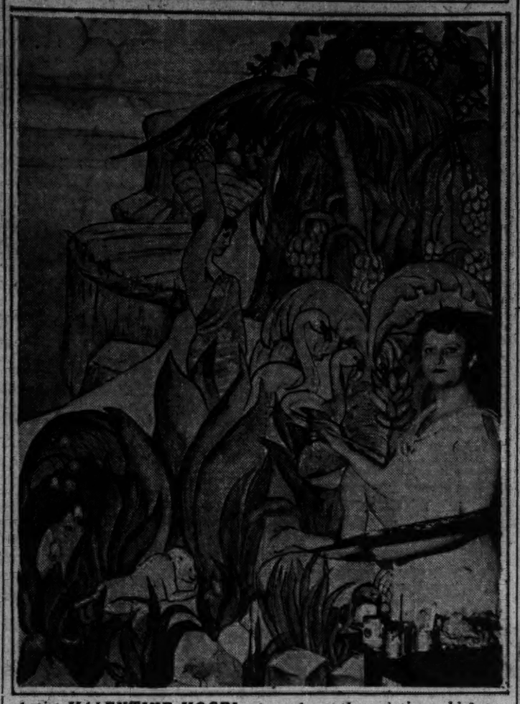
Two Customers at 565 Skinker Not Molested.

Morris Schneider, clerk in charge of a cigar store at 565 Skinker boulevard, was held up in the store at 6 o'clock last night by a robber who fled after taking $175 from a cash drawer. Two customers were not molested.

Boy Dies of Burns.

Reginald Smith, 10-year-old Negro, 1521 Webster avenue, died yesterday of burns suffered in making a stove-fire at his home Friday evening.

Puerto Rican Monkey Mural



Artist VALENTINE VOGEL at work on the painting which was criticised for including a monkey when there are no monkeys in Puerto Rico.

GOLD SMUGGLERS REPORTED UNCOVERED IN EAST

Took Coins to Mexico, Resold Them to U. S. Treasury at $33 for a $20 Piece.

By the Associated Press.

NEWARK, N. J., July 21.—The Newark Sunday Call says it has learned from police sources that Secret Service men have uncovered a gold-smuggling ring which has been carrying American gold coins to Mexico and selling them back to the United States at a profit.

Police said the Secret Service men reported the smugglers took $250,000 in gold to Mexico and sold all of it to the Treasury department, getting $33 for every $20 gold piece. The gang gathered the coins in New York and other cities, police said, by paying a premium as high as $7 on a $20 piece.

Police said Lieut. John Sweeney, of the financial fraud squad, learned in another investigation that a Mexican employed as a laborer in New York made frequent trips by air to Chicago. On July 12 this man, who said he was Alvaro Maldonado, 28 years old, was arrested as he was boarding a plane at Newark airport. The detectives who took him in custody reported he was carrying $9416 in gold coins. He is held on a charge of violating the Gold Reserve Act.

Police said Secret Service men discovered Maldonado carried gold to Chicago where it was turned over to a man who flew to San Antonio, Tex., from which point the gold was taken on to Mexico.

HUSTON PLAYS 'OTHELLO' IN CENTRAL CITY OPERA HOUSE

Leaves New York Success to Appear in Shakespearian Role in Colorado Village.

By the Associated Press.

CENTRAL CITY, Colo., July 21.—On the time-hallowed boards of the little Central City Opera House, Walter Huston tonight slipped back from the modern world of "Dodsworth" and the movies to play Shakespeare's Moor-Othello.

It was the opening night of the third annual Central City Play Festival and thousands crowded this mountain village and the venerable playhouse. The festival will continue two weeks.

Huston temporarily left the New York success, "Dodsworth" to play in Central City. His wife, Nan Sunderland, played Desdemona.

Miners looked on as persons from many parts of the country crowded into the 750 kitchen chairs of the opera house.

MAN SENTENCED FOR MURDER ACCUSES ANOTHER OF KILLING

Pleaded Guilty at Trial in Illinois and Kept Silent For Three Years.

By the Associated Press.

JOLIET, Ill., July 21.—Breaking a three-year silence, William Neill, a convict serving a 30-year term at the State penitentiary here for complicity in the murder of Fred Siebert, 64 years old, in a saloon holdup in 1930, today named Commodore Fitzgerald, former resident of Flora, Ill., as the actual slayer.

Neill was sentenced in May, 1931, on his plea of guilty but at that time did not name his companions in the holdup. Fitzgerald is now in jail at Louisville, Ill., on a charge of petty larceny.

Neill, seized in Texas after the slaying, was defended in his trial by William R. McCabe. It was to McCabe, now State's Attorney, that he made his statement implicating Fitzgerald.

HARRIMAN STRIKERS REJECT BLUE EAGLE AGREEMENT

Denounce Settlement Reported at Hosiery Mills, but Will Obey Gen. Johnson.

By the Associated Press.

HARRIMAN, Tenn., July 21. — Strikers at the Harriman Hosiery Mills late today voted to reject an agreement under which the Blue Eagle would be restored to the mills which closed after the emblem had been removed.

W. M. Hannah, attorney for the strikers, said they denied that A. R. Glancy, NRA official, had any authority from Gen. Hugh S. Johnson or from the union to make the settlement that was announced Thursday night.

"The union," Hannah declared, "continues to stand ready to comply in every way with every order and decision made by Gen. Johnson. And while the union would regard the settlement as worse than no settlement at all, yet if Hugh S. Johnson approves it, which the union believes he will never do, it will nevertheless go along with him."

HURT ON WAY TO HOSPITAL

Mrs. Price Duley, Alton, Suffers Fractured Skull in Accident.

Mrs. Price Duley of Alton, on her way to visit her husband, awaiting an operation at Barnes Hospital, suffered a fractured skull about 6:30 p. m. Friday when an automobile in which she was riding struck a truck at the Missouri end of the Lewis and Clark bridges.

Mrs. Duley was taken to St. Joseph's Hospital at Alton.

MONKEY IN MURAL HAS TO COME OUT

Painter Mixed Up Puerto Rico With Costa Rica in Depicting Animal.

The red monkey which Valentine Vogel, PWA artist, painted in her mural of Puerto Rico, for the Crunden Branch Library, and which drew criticism from a native of the island who pointed out that there are no monkeys there, will be painted out this week.

Miss Vogel doesn't know what she will paint over the monkey, but it will probably be some flowers. The monkey is in the lower left hand part of the mural, crouching among a growth of tropical plants. Miss Vogel would like to paint in a bird, but she already has enough birds in the picture, she thinks.

How Artist Got Mixed.

The monkey was painted into the tropical picture after Miss Vogel had done considerable research about the island, familiarizing herself with its plant and animal life. In one book she read of monkeys inhabiting its trees and decided to include one in the mural. She made it red because she likes that color.

Then came the protest. In a letter in the Post-Dispatch, Josephine Luchetti wrote: "Where under the sun Miss Valentine Vogel got the idea that there are monkeys in Puerto Rico is more than I can understand. There are no more monkeys there than there are elephants in Missouri."

Miss Vogel went back to her books. She found the one which had described the monkeys, but when she turned to look at its cover she saw the volume was about Costa Rica. She said it was misfiled under Puerto Rico.

Fixing Over Murals.

Miss Vogel said it would not be much work painting out the monkey, because she works over all of her murals anyway. She is painting eight for the library, depicting eight possessions of the United States.

"In the Alaska mural," she said, "I toned down the totem pole. In the Samoa one I am now lengthening the girl's skirt. After that mural dried, I decided to replace some black pigeons with some chickens and a rooster as I thought these would be more interesting. In the Philippine mural, I removed one of the lilies. In the Hawaiian mural, I painted out two of a group of seven figures, and moved a volcano from the center to the top of the canvas.

"Murals are so large, they have to be put away and studied again and again."

Miss Vogel is painting the murals in her studio in the old Courthouse. They will be put on the library walls when completed.

POLICE SEEK SYNDICATE IN SEIZURE OF GAMBLING SHIP

Former Agents of Lindbergh in Kidnaping Are Brought Into Inquiry.

POINT PLEASANT, N. J., July 21.—Stripped of its roulette wheels, dice and other gambling paraphernalia, by five rural constables, the S. S. Club Royale, once the houseboat Killarney of the late Sir Thomas Lipton, lay at its pier in the Manasquan River tonight while authorities sought to establish a link between its operators and an underworld gambling syndicate.

The names of two "fixers" were brought into the investigation: Irving Bitz and Salvatore Spitale, agents for Col. Charles A. Lindbergh in the flyer's attempt to make a contact with the kidnapers of his first son.

Word also came to the police that members of the purple gang of Detroit had a hand in running the resort, which enjoyed the patronage of socially prominent summer colonists. Patrons were allowed to go after establishing their identity. Four men, taken into custody in the raid, were arraigned early today and held in bond of $1000 each on gambling charges. They said they were David Slade of Toledo, Bert Moss of Detroit, Irving Bressler of Bradley Beach and George Arthur of Asbury Park.

YOUNG PAYNE'S CONFESSION OF MURDERS READ IN COURT

Detective Says Defendant Spoke of "Feeling Strange" on Day of Killings.

LOS ANGELES, Cal., July 21.—Jurors who ultimately will decide whether Louis Payne, 21-year-old youth, was sane when he killed his mother and brother, were locked up in a downtown hotel, and the young defendant waited behind bars of the county jail during the week-end recess which interrupted his trial. Payne has confessed the crime and is depending on his insanity plea to save him from conviction.

After a week's progress in Superior Judge Harry F. Sewell's court, testimony in the trial had covered discovery of the bodies of the boy's mother, Mrs. Carrie Payne, and his younger brother, Robert, on their beds in the Payne home in Westwood, and two confessions of the slaying said to have been made by Payne.

A detective read written statements he said the boy had made to him.

"I woke up feeling strange. I was fighting an impulse," the "confession" said.

"I went down the hall to my mother's room and stood there, looking at her—fighting with myself against what something was making me do. Then I went into my brother's room and there was an ax gleaming in the moonlight. I took it and went back to my mother's room, fighting that terrible impulse all of the time. Then I struck her . . . she groaned. . . .

ADVICE FOR FIRST AID TREATMENT IN HEAT CASES

Health Commissioner Bredeck Tells Also How to Keep From Becoming Ill.

Health Commissioner Bredeck yesterday gave the following advice on first aid treatment for heat exhaustion:

"Lay the patient down in as cool a place as possible. Apply ice packs and cold compresses generally. Call a physician. Heat exhaustion is a serious illness and usually hospital treatment is indicated."

To avoid illness from intense heat, Dr. Bredeck suggested that water should be drunk in large quantity—forced if necessary. "Take orange juice, lemonade or any of the other 'ades' flavored with fruit juices," he said. "Keep the protein side of diet as low as possible—less meat, fish and eggs, and more vegetables and fruits."

Heat exhaustion, he pointed out, occurs most frequently in persons past middle age and in those afflicted with heart disease or other organic disturbances.

ST. LOUIS STUDENT HURT IN MEXICAN RAIL ACCIDENT

James Leigh White Had Gone to Southern Republic for Material for a Book.

James Leigh White, a student, 5083 Waterman boulevard, was slightly injured in a railroad accident in Mexico last week, according to a letter received here. The letter was from C. T. Sadle of Brentwood, a dining car instructor on the International & Great Northern Railroad. He did not give details of the accident, but asked his wife to tell White's mother, Mrs. Mary White, that her son was expected to be out of a hospital in a few days. Apparently White was taken to a hospital in Mexico, D. F.

White, who attended Washington University until he injured an arm last autumn, had gone to Mexico for material for a book.

The Missouri Pacific Railroad has received word of the derailment of several cars on a train of the National Railways of Mexico, between Mexico, D. F., and Monterey, Tuesday night, in which an American was reported to have been shaken up.

Two Missouri U. Professors Hurt.

By the Associated Press.

COLUMBIA, Mo., July 21.—T. J. Talbert, professor of horticulture at the University of Missouri, suffered a fracture of the hip and lacerations of the face, and Prof. H. J. Swartwout was cut and bruised in an automobile accident at Cross Timbers, Mo., last night. They were taken to a Sedalia hospital.

Regulations Permit This—for the Horse



WHEN the heat wave of the Midwest corn and wheat belts set Chicago to a broiling point, various methods of relief were tried. Here is a traffic policeman doing his good deed for his steed.

MOTHER GETS LIFE TERM FOR POISONING DAUGHTER

Mrs. Hopkins, Guthrie Center, Ia., Pleads Guilty of Killing Feeble-Minded Girl.

GUTHRIE CENTER, Ia., July 21. —Mrs. Frank Hopkins, 45 years old, charged with the murder of her 17-year-old daughter, Elma, by poisoning, today pleaded guilty and was sentenced to life imprisonment in the Rockwell City Woman's Reformatory.

Elma died July 8, on her birthday, after eating a piece of chicken sprinkled with poison. She and her 13-year-old sister, Kathleen, were preparing to return to the school for the feeble-minded at Woodward from which they were on furlough.

A dog, to which Elma had tossed a chicken bone, also died.

At a coroner's inquest at Casey, her home, Mrs. Hopkins testified yesterday that she had purchased poison, but declared that she had bought it to kill rats. She also testified that she had learned Elma was considered incurable and was gradually getting worse. The coroner's jury returned a sealed verdict.

RUSSIAN SCIENTISTS GOING TO UNCHARTED ARCTIC REGION

Seeking to Learn If Land Really Exists West of Wrangell Island.

VLADIVOSTOK, Siberia, July 21. —Soviet scientists will try this summer to fill in the vast blank spaces with which even the best maps represent the area in the Eastern Siberian Sea west of Wrangel Island. They will seek to solve the mystery of Andrieievland, which may or may not be an island west of Wrangell Island.

Legends have grown up about the region, but there is no positive evidence that such an island exists or that any Arctic wanderer has ever set foot on or seen it.

The icebreaker Litke, commanded by Capt. Nikolaev, will seek to penetrate this uncharted region. Seaplanes will be released occasionally for surveys. The Litke will carry a large staff of scientists.

China Outlaws Kite-Flying.

By the Associated Press.

NANKING, July 21.—Kite-flying, for centuries a Chinese national pastime, has been outlawed by the Nationalist government. The official decree from the Ministry of Communications explains that huge kites at high altitudes impair visibility for aviators and constitute a danger to planes.

BREEN TO PASS ON MOVIES BEFORE STUDIOS GET THEM

Much Film Material Bought Before Cleanup Campaign to Be Scrutinized.

HOLLYWOOD, July 21. — All stories and scenarios offered for production in the movies must be submitted to Joseph I. Breen, assistant to Will Hays, "film czar," before they will be considered or even read by individual studios, Breen announced today.

Breen is the one-man censorship board delegated to pass upon and condemn any objectionable features in motion pictures. Thousands of dollars worth of screen material already purchased by studios before the clean-up campaign started will be subjected to Breen's scrutiny before production of any of them starts.

TRUCK DRIVER ROBBED OF $75

Langdon Doyle Held Up by Two Men in East St. Louis.

Langdon Doyle, 429 North Eighth street, East St. Louis, a driver for the Coca-Cola Bottling Co., was robbed of $75 in cash by two armed Negroes at First street and Exchange avenue, East St. Louis, last night.

Doyle had stopped his truck to make a delivery when the two robbers jumped on the running board. They later escaped in an automobile.

OIL COMPANY ROBBED OF $366

Safe at 1525 Sublette Avenue Is Broken Open.

Burlars, who knocked the combination from a safe at the Supreme Oil Co., 1525 Sublette avenue, Friday night, stole $366.

Policemen, ridin by the office early yesterday, saw that the safe had been removed from its usual position. They found the burglars had entered through a rear window and moved the safe to a hallway, where they could open it without being seen from the street.

EARTHQUAKES AGAIN SHAKE PANAMA CITIES

Wharf Collapses at Puerto Armuelles; Houses Fall at David City.

By the Associated Press.

PANAMA, July 21.—New earthquakes in Panama today added to the devastation in several sections and it was feared there were a number of deaths at Puerto Armuelles, where the national wharf collapsed.

S. J. Shreves, a Panama Canal diver who arrived here tonight, said he saw many houses collapse upon their inmates. Deaths and injuries in the disaster still were undetermined, both at Puerto Armuelles, and at David City, which is a mass of ruins.

"One of the most horrible sights was to see the sick staggering and stumbling out of a hospital, some almost unable to walk and all terrified to the point of panic," Shreves said.

The people of David City, already living in tents because they regarded the houses not totally destroyed as unsafe, were reported in a state of terror after the new tremors.

The Canal Zone Hydrographic Office reported a seismic disturbance at 5:40 a. m. of sufficient force to disrupt delicate mechanism in the recording apparatus. From 5 a. m. Friday to 8 a. m. Saturday, seven other tremors were recorded of slight to moderate force.

By the Associated Press.

TEGUCIGALPA, Honduras, July 21.—A dispatch from the City of Gracias in the western zone of Honduras said inhabitants were alarmed today at mysterious underground explosions heard in the vicinity. Volcanic origin was suspected. Twenty years ago Gracias was destroyed by an earthquake.

DR. THOMAS B. MANSFIELD DIES AFTER SHORT ILLNESS

Overland Physician Had Been in Practice for 30 Years—Funeral Tuesday.

Dr. Thomas B. Mansfield, 64 years old, died at his home, 8900 Bristol avenue, Overland last night of a cerebral hemorrhage following an illness of two days.

Dr. Mansfield, who had been a practicing physician for 30 years, had been in Overland for the last 14 years. He is survived by his widow, Mrs. Bertha Grimm Mansfield; a son, Thomas B. Mansfield Jr.; two sisters, Mrs. L. Buckmaster of Orlando, Fla., and Mrs. M. May Boat, and two brothers, Lester L. and Charles Evans Mansfield. Funeral services will be held Thursday from the Finan undertaking establishment at 1519 South Grand boulevard.

SITE '70' GASOLINE OUTSTANDING 11¢ Gal. Plus Tax

A MOST IMPORTANT MESSAGE By Ford Dealers
See Page 9, Part 6

at The Hotel Coronado
Nightly, under our Southern moon, in the Breeze-swept Gardens of the fashionable JUG . . .
FRANCIS JONES and HIS ORCHESTRA
"My Starck Artist Grand is an inspiration. Its mellow tone is truly worthy of interpreting the most beautiful of themes."
Frances Jones
Starck ARTIST GRAND PIANOS
$900 $1000 $1200 $1500
P. A. Starck Piano Co. 1103 OLIVE STREET
ST. LOUIS' ONLY EXCLUSIVE PIANO STORE

C. E. Williams
SIXTH and FRANKLIN
DOUBLE Eagle Stamps MONDAY
TAKE FOOT COMFORT WITH YOU
On your trip to the Fair or Vacation Land—Enjoy these special features:
Special Arch Support. Restful Pillow-Tred. Cushioned Heel Seat. Combination Lasts.
Wonderful freedom of step and walking ease COMBINED with this season's smartest STYLING!
ONLY at This Store
Dr. Sawyer's Arch-fitting NATURALIZERS
$7.50 Values
$6.00
Pictured—The Mist
White—Blue—Gray—Black Fine Quality Kid
One of 23 Smart Styles, Straps, Pumps and Ties. In sizes from 2½ to 11. Widths AAAA to EEE.
Sizes 4 to 10 AAAA to D
Quality Shoes for all the Family
C.E. Williams Says: SPECIAL for Monday at— Women's Oxfords of White Leather or Fabric. Discontinued styles. Incomplete size grouping, while they last at..... $2.95

FREE for 3 days only
MONDAY—TUESDAY—WEDNESDAY
This Beautiful GENERAL ELECTRIC ELECTRIC CLOCK
(Regular $4.95 Retail)
with every model CROSLEY SHELVADOR ELECTRIC REFRIGERATOR
Many Beautiful Models
Priced from $99.50
PAY AS LITTLE AS 10c A DAY
ON THE METER PLAN OR PAY MONTHLY TWO YEARS TO PAY
LEHMAN
1101 OLIVE STREET

ASSAULT CHARGE FILED IN SLUGGING OF ST. LOUISAN

Two Employes of Night Club Accused of Beating Dr. Thomas McGurk.

By the Associated Press.

KANSAS CITY, Mo., July 21.—Charges of assault with intent to kill were filed by the Jackson County Prosecutor's office today against Jack J. Keenan, head waiter, and W. Groh, bartender at the Southern Mansions, a night club, as a result of the beating given Thursday night to Dr. Thomas McGurk, visiting Elk from St. Louis.

Dr. McGurk is in the General Hospital with a fractured skull.

The men pleaded not guilty and were released on $5000 bonds, pending a preliminary hearing Aug. 9.

A third employe of the night club was ordered held by police on the chance that he may be identified by friends who accompanied Dr. McGurk to the night club.



Your Chance!

to own and to learn to play the most popular instrument of the day. The

PIANO ACCORDION

$1.25 Per Weekly Lesson

It's easy to learn to play and easy to secure a beautiful Brand New Piano Accordion by taking advantage of this unique offer. You simply take our Special Course of Private Lessons and pay $1.25 per week. You take the accordion home after the very first lesson. At the end of the course (52 private lessons) the Accordion is yours without further cost or payment of any kind. Be sure to enroll at once so that you will be able to play before the summer is over.

August Backemeyer, a student of Miss Wilma Kames at the Wurlitzer Studios. August, since starting his musical course has progressed fast, playing many times at theater, over the radio and at many social functions. You, too, can well be able to do this soon if you start now.

1006 Olive St. WURLITZER Open Evenings

America's Largest Manufacturers and Dealers in Piano Accordions.



Optical Special

THIS WEEK ONLY!

Sale of White Gold Filled Frames

Special Price on These Engraved Frames for One Week Only!

Here is a real value in fine white gold filled frames; comfort bridge with Pearloid nose rests. Fitted to you by our qualified optometrists.

Have Your Eyes Examined Today

DR. SHANK, DR. HOERR, DR. BILGER—Optometrists. Optical Dept.—*First Floor*

SCRUGGS VANDERVOORT BARNEY

For More Than Eighty Years the Quality Store of St. Louis

August SAVINGS

FURNITURE SALE!

The Word "Sale" Really Means More at Franklin

Console Enamel **Gas Range** *$49 Value* $27.95

Bedroom Suites *Sacrificed*

3-Pc. Walnut Finish Bedroom Suite, was $59.50, now $34.95

4-Pc. Wal. Bedroom Suite, was $125, now.....$59.00

Living-Room Suites *Sensationally Priced*

Floor Sample Mohair and Tapestry Suites, values to $100 .....$37.85

$150 Living-Room and Bed-Davenport Suites, mohair, tapestry, Cromwell velvet, $57.85

Super-Values in **Dining-Room Suites**

9-Pc. Walnut Dining Suite, $125 value $69

9-Pc. Walnut Dining Suite, $150 values $88

Rugs

$29.75 9x12 Axminster Rugs $19.67

$49.00 9x12 Domestic Oriental Rugs $29.67

Beds—Bedding

$9.95 Walnut Color Metal Bed $5.95

$8.95 Guar. Coil Spring $5.95

$8.50 Well-Tailored Mattress $5.95

5-Piece Oak Extension **Breakfast Set** $14.95

Special P'ch Rocker *$5 Value* $1.89

Special White Enamel Lazy Back **Lawn Chairs** $1.98

Refrigerators Sacrificed

Oak, and Ivory and Green Refrigerators. Values up to $12.50. $6.95

Inner-Spring **Mattresses** *Values Up to $19.95* While They Last..... $9.89

Twin Studio Couches *$39.50 Values*

With inner-spring construction and 3 pillows. Open to full-size bed or twin bed..... $17.95

10-Pc. Combination **Washer Outfit**

Two packages of Clothes Free. Supply of Soap, 1 Clothes Line, 1 Drain Tub, 1 Ironing Board, 1 Clothes Basket, 1 Electric Iron, 1 Modern Maid Washer. $39.95

Open Every Night Until 8 P.M.

9x12 Felt-Base RUGS $5.95

FRANKLIN FURNITURE COMPANY 1030 FRANKLIN AVE.

Stick Reed Lounge CHAIR $19.75

Preparing for American Invasion



THE yacht "Endeavour," Great Britain's hope in the forthcoming America's Cup races, in the Portsmouth, England, dockyard as she was being prepared for her Atlantic crossing. The mast has been removed, and the cruising mast, lying alongside, is being made ready for hoisting. Under the rules the yacht has to cross the ocean under power of her own sail.

TIRE COMPANY STRIKE ENDS

General Plants at Akron, O., Resume Full Production Schedule.

Special to the Post-Dispatch.

AKRON, O.—Plants of the General Tire & Rubber Co. in Akron are again in full production, the company has announced as the result of direct negotiations between W. O'Neil, president, and the workers who walked out several weeks ago.

These workers at a mass meeting voted to accept a proposal submitted to them by the company and approved by a Negotiating Committee of the employes. The same proposal has been submitted to all labor groups among the employes and has been accepted by them. The proposal included mutually satisfactory provisions regarding wages, against discrimination because of employes' membership in any group or organization, concerning employe representation on labor problems, elimination of any management representatives on employe labor groups, and preference for older employes in service, skill and capability considered, in lay-offs and re-hiring.

Pioneer System Stock Barred.

By the Associated Press.

JEFFERSON CITY, July 21.—The State Securities Department today ordered David C. Anderson, Kansas City, Mo. to cease offering stock of the Pioneer Systems, a collection and detective agency, for sale in Missouri. The company is not licensed to do business in the State, Secretary of State Brown said.

FINDS NEW DEAL TAKES LABOR INTO CAMP

Civil Liberties Union Says Mediation Is Usually at Workers' Expense.

By the Associated Press.

NEW YORK, July 21.—Government mediation in industrial conflicts between labor and employers "has usually been at the expense of labor's rights," the American Civil Liberties Union said in its annual report today.

"The Government has not intervened to stop employers' interference with union activities," said the report, entitled "Liberty Under the New Deal" and covering the period from June, 1933, to June, 1934.

"It (Government) has not outlawed company unions. It has tended to restrict the right to strike. It has discriminated against left-wing and independent trade unions. It has not given labor representation on the code authorities."

Labor "Taken Into Camp."

"The present tendencies are to take labor into camp as part of the governmental industrial machine and thereby to lull opposition to sleep by making the workers believe the Government will look after their interests.

"Where the right to organize has been won, the record shows clearly that it is due to the determination of the workers, not to governmental intervention."

The report then asserted that "the role of the New Deal in relation to labor's rights could easily have been forecast by those who understand that its main purpose is the preservation of the existing economic system."

Liberty and New Deal.

The Union reached four conclusions regarding the status of liberty under the New Deal:

1. "We have no wholesale suppression because there is as yet not significant opposition to suppress. The Government is too well supported to fear criticism from the extreme right or the extreme left.

2. "The central struggle involving civil liberties, between capital and labor, has been greatly affected by the New Deal—first, by encouraging the formation of trade unions, and second, by not vigorously backing up encouragement in practice.

3. "In the great channels of communication, the New Deal has not moved, contrary to the charges of its critics, to restrict the radio, to censor the movies, nor to gag the press. The power to do it is there, but it has not yet been misused. Yet unless that power is removed the danger is always present.

4. "The encouraging aspects of the New Deal in relations to rights and liberties are the more tolerant policies toward aliens, toward Indians, the President's amnesty on Christmas restoring civil rights to those convicted under the espionage act during the war, and the treatment, for example, of the bonus army in Washington last summer, in contrast to its treatment under the Hoover administration."

MILLIGAN TO CAMPAIGN IN 11 COUNTIES THIS WEEK

Congressman Arranges Speaking Tour Along Western Edge of State.

The itinerary of Congressman Jacob L. Milligan of Richmond, in connection with his campaign for the Democratic nomination for United States Senator, will take him into 11 counties this week. The schedule follows:

Monday—Johnson County, evening speech at Warrensburg.

Tuesday—Cass County, afternoon speech at Harrisonville, and Henry County, evening address at Clinton.

Wednesday—Bates County, address at Butler at 2 p. m.; Vernon County, address at Nevada; Barton County, evening speech at Lamar.

Thursday—All day in Jasper County, speaking at Joplin in the afternoon.

Friday—Newton County, address at Neosho at 1 p. m.; McDonald County, speech at Anderson at 3:30; Barry County, address at Monett.

Saturday—All day in Greene County, night speech in Springfield.

HOWARD SCOTT'S MACHINERY TO BE SOLD FOR BACK RENT

Two Automobiles, Equipment, Desks and Books to Go Under Hammer.

By the Associated Press.

POMPTON LAKES, N. J., July 21.—The contents and equipment of the old municipal power house, where Howard Scott, chief technocrat first elaborated his theories of technocracy, will go under a bailiff's hammer July 30, to satisfy a judgement for $2637 back rent which Scott owes the borough.

Frequently referred to as "the birthplace of technocracy," the power house was the improvised factory where Scott manufactured a floor finishing wax in the days before technocracy became for a time a household word. In those days the wax business flourished.

The effects of the old factory include two automobiles made 1926, office furniture, manufacturing equipment, and a large assortment of books, some of them on "the technical alliance" with which Scott, as chief engineer, proposed to "survey the possibility of applying the achievements of science to social and industrial affairs."

DON'T MISS THIS GREAT **Summer Upholstering SPECIAL!**

UPHOLSTERING, REFINISHING AND REPAIRING OF FURNITURE

Living-Room Suite Completely Re-Upholstered, Including Materials — NOW as Low as..... $24.50

Guaranteed All the Finest Custom Work. Phone FOrest 3877 for Estimates and Samples—No Obligations

WM. B. APPELL UPHOLSTERING COMPANY 4524-26 DELMAR

Marie Dressler Unchanged.

Special to the Post-Dispatch.

SANTA BARBARA, Cal., July 21.—The protracted fight of Marie Dressler against death continued today with little appreciable change in the 63-year-old actress' condition. Miss Dressler's temperature remained at 100, and she appeared to suffer from no pain. There was little apprehension of an immediate end to her brave struggle. Letters and flowers continued to pour in on the cottage on the C. K. Billings estate where she has been confined for several months.

YOU ARE **WASTING GAS!** WE WILL PROVE IT **FREE**

Carburetor efficiency accurately checked by analysis of exhaust gas. TO SATISFY DEMANDS WE ARE EXTENDING THE TEST DATES.

Electrical & Carburetor Experts

F. S. WIEMEYER CO. Inc. United Motor and Auto Life Service

JEfferson 2664 2625-27 Locust St.

Post-Dispatch for sale ads are finding used car buyers.

DON'T GO ON SUFFERING with Tired Aching Feet



DR. SCHOLL'S FOOT COMFORT SHOPS FEATURE:

Dr. Scholl's Appliances and Remedies
Dr. Scholl's Scientific Shoes
Scientific Shoe Fitting with Pedo-graph
Private Fitting Booths for Every Customer
Foot Tests without Charge or Obligation
Foot Treatments by Licensed Chiropodist

Dr. Scholl's Foot Comfort Service comprises every modern facility and scientific measure for the relief, correction and prevention of all foot troubles. Here your feet are tested scientifically by Foot Comfort Experts trained in the methods of Dr. Wm. M. Scholl. Regardless of your foot trouble, or how long-standing it may be, Dr. Scholl's Appliances, Remedies, Shoes or Foot Treatments will give you immediate relief.

This Shop AIR-COOLED for Your Comfort

Write for Free Booklet—"The Feet and Their Care"

Dr. Scholl's FOOT COMFORT SHOP

617 LOCUST STREET CEntral 8960

An Open Letter to the People of St. Louis

Now... after twenty-one years on Chestnut street, we dedicate new quarters on Ninth and Washington to your service. You will read about it in the news columns...about the marble and bronze and air-conditioning and vaults and all the other material things, so we won't repeat that here. Instead we'll talk about the other, the human side; the side that made increased facilities necessary, and possible.

Nothing will be said in the news stories about the helpfulness, the public service, of the Industrial in St. Louis. That would be editorializing in the news columns; something that is frowned upon in all of the best schools of journalism. The news stories may tell you that ninety million dollars have been loaned by the Industrial in the twenty-one years, but they won't have space enough to break that ninety million up into the hundreds of thousands of separate loans that have made up the total... for instance, how your neighbor was able to borrow money here when the baby came; how your grocer could sell you sugar for a little less because he could borrow here and take advantage of a cash buy; or how a boy had that final year of college training because his dad could get the money for it here. They won't tell you any of the thousands of little human incidents that we could keep on telling indefinitely.

The news stories will likely mention the fact that we accept savings deposits, but they won't mention the millions of dollars of your savings that we have safeguarded in the world's most varied twenty-one years, or the good rate of interest we have always paid you. That would come under the head of things taken for granted, and things taken for granted are never news.

• • •

Now, after twenty-one years on Chestnut street, we dedicate new quarters on Ninth and Washington to your service. But we do more than that. After twenty-one years of service to you we dedicate untold future years to your service; future years of guarding your money when you have it and lending you money when you need it; future years of giving you the kind of financial service that you take for granted; that you never miss until you lose; and that you never miss *because* you never lose.

To you who are our customers we say that we have maintained and cherished your trust, and we now claim the right to continue to do so under conditions that are better than ever before. To you who are not our customers we offer the service that you won't read about in the news columns; the service built for you, the average person; the bank service that touches the human side of banking.

Come in.

Arthur A. Blumeyer

ARTHUR A. BLUMEYER
President

Industrial Bank

AND TRUST COMPANY

NINTH AND WASHINGTON - ST. LOUIS

SAVE WHERE YOU CAN BORROW

FLOODS IN WARSA... MANY LEAVE H...

Water Reaches Gates ... dential Palace — Dead in Province

By the Associated Press.

WARSAW, July 21.—Flo... of the Vistula River, wh... more than 200 lives in ... Poland, swept into Wars... forcing many residents f... homes as the streets of ... were turned into canals.

The Vistula, whose ... have already caused dam... mated at $200,000,000, rose ... of 16 feet, compared with ... mal 4-foot reading here. ... water reached the gat... presidential palace.

Seven nearby villages ... dated, and Luna Park, hu... ment center, was unde... Boats weer used in suburb... in the place of wheeled ...

Hundreds of persons, ... police, soldiers and ... worked to strengthen the ... the left bank of the ri... showed signs of weakne... dangered the heart of th...

The condition here a... be more serious than ha... dicted while the flood w... the Carpathian Mount... still ravaging the provi... ports from the devastat... the south said the far... in serious distress due ... of homes, crops and live... Government was rushin... ly as possible.

Steamers were unable ... in the river yesterday b... could not pass under the ...

TRUMAN SAYS OPPON... SEEK REPUBLI...

He Asserts Milligan a... Hope to Get Votes ... Parties in Prim...

Special to the Post-Dispatch.

LOUISIANA, Mo., ... Judge Harry S. Truman ... for the Democratic nom... the United States Sen... night he had received ... concerted effort to cau... ans to "break into" the ... primaries in Kansas C... Louis. Speaking here, ... man said that this pla... most unworthy of any ...

"The forces operatin... L. Milligan of Richmon... ing hand in glove wi... Youth Movement in K... he declared. "This orga... humiliatingly defeated ... ance with the Republi... Kansas City in last ... tions.

"In St. Louis, the sa... alliance is sought by ... plets in charge of the ... John J. Cochran. It is ... William L. Igoe, Mayo... Charles M. Hay, Vanc... partner of Igoe, and C... ciated with Igoe and ... practice of law, are us... fort to cause Republi... part in the Democrati...

LABOR BOARD RULES... BEVIER (MO.) COA...

Holds That Firm ... ployes the Right of ... Bargaining

By the Associated Press.

FORT SMITH, Ark. ... Regional Labor Board ... ed that the Central C... Co. of Bevier, Mo., ha... employes and refuse... right of collective ... accordance with the ... the bituminous coal ...

J. M. Barnardin, re... Missouri concern, wa... on every point set o... complaint filed last ... resentatives of the ... Workers of America ... was presented by th... only recourse is an... national board at ... defiance of the decre... make it liable to F... tion.

Bernardin was ch... lecting individual c... workers and assem... designate them as ... Miners of America,... tion allegedly nam... trolled exclusively b... The company was ... state discharged em...

POLITICAL ... TOD...

DEMOCR...

Second Ward D... picnic at Chain ... E. W. Blackmore, ...

Irish-American ... Rocks Park; Vince... er.

Thirteenth Wa... Democratic Club, ... Gravois avenue an... 8 p. m.; Dr. R... speaker.

Eighth Ward D... picnic at Twelft... boulevards; T. W...

Tenth Ward P... Clayton roads; ... speaker.

Third Ward Re... Organization, 143... 10 a. m.

REPUBL...

No Republican n... nounced for today ...

Political Meetin... Cou...

REPUB...

Jefferson Barra... picnic, Risch's Ga... ry road and Bay... Publican candidat...

Florissant Valle... sociation, Floris... Republican candid...

VASTING GAS!
LL PROVE IT FREE.
efficiency accurately
analysis of exhaust gas.
BSFY DEMANDS WE ARE
ING THE TEST DATES.
& Carburetor Experts
WIEMEYER CO. Inc.
tor and Auto Life Service
2664 2625-27 Locust St.

spatch for sale ads are
ed car buyers.

UFFERING
Feet

er
uis

FLOODS IN WARSAW; MANY LEAVE HOMES

Water Reaches Gates of Presidential Palace — 200 Dead in Provinces.

By the Associated Press.

WARSAW, July 21.—Flood waters of the Vistula River, which took more than 200 lives in Southern Poland, swept into Warsaw today forcing many residents from their homes as the streets of suburbs were turned into canals.

The Vistula, whose rampages have already caused damage estimated at $200,000,000, rose to a level of 16 feet, compared with the normal 4-foot reading here, and the water reached the gates of the presidential palace.

Seven nearby villages were inundated, and Luna Park, huge amusement center, was under water. Boats weer used in suburban streets in the place of wheeled vehicles.

Hundreds of persons, including police, soldiers and volunteers, worked to strengthen the levees on the left bank of the river which showed signs of weakness that endangered the heart of the capital.

The condition here appeared to be more serious than had been predicted while the flood waters from the Carpathian Mountains were still ravaging the provinces. Reports from the devastated areas to the south said the farmers were in serious distress due to the loss of homes, crops and livestock. The Government was rushing aid rapidly as possible.

Steamers were unable to operate in the river yesterday because they could not pass under the bridges.

TRUMAN SAYS OPPONENTS SEEK REPUBLICAN HELP

He Asserts Milligan and Cochran Hope to Get Votes to Switch Parties in Primary.

Special to the Post-Dispatch.

LOUISIANA, Mo., July 21.—Judge Harry S. Truman, candidate for the Democratic nomination for the United States Senate, said tonight he had received reports of a concerted effort to cause Republicans to "break into" the Democratic primaries in Kansas City and St. Louis. Speaking here, Judge Truman said that this plan was "one most unworthy of any Democrat."

"The forces operating for Jacob L. Milligan of Richmond are working hand in glove with the New Youth Movement in Kansas City," he declared. "This organization was humiliatingly defeated in an alliance with the Republican party in Kansas City in last spring's elections.

"In St. Louis, the same sort of an alliance is sought by the quintuplets in charge of the campaign for John J. Cochran. It is reported that William L. Igoe, Mayor Dickmann, Charles M. Hay, Vance Higgs, law partner of Igoe, and Cochran, associated with Igoe and Higgs in the practice of law, are using every effort to cause Republicans to take part in the Democratic primaries."

LABOR BOARD RULES AGAINST BEVIER (MO.) COAL COMPANY

Holds That Firm Refused Employes the Right of Collective Bargaining.

By the Associated Press.

FORT SMITH, Ark., July 21.—A Regional Labor Board today decided that the Central Coal and Coke Co. of Bevier, Mo., had intimidated employes and refused them the right of collective bargaining in accordance with the NRA code for the bituminous coal industry.

J. M. Bernardin, receiver for the Missouri concern, was ruled against on every point set out in a formal complaint filed last Dec. 7 by representatives of the United Mine Workers of America. No defense was presented by the company. Its only recourse is an appeal to the national board at Washington or defiance of the decree, which would make it liable to Federal prosecution.

Bernardin was charged with collecting individual contracts from workers and assembling them to designate them as "Southwestern Miners of America," an organization allegedly named and controlled exclusively by the receiver. The company was ordered to reinstate discharged employes.

POLITICAL MEETINGS TODAY

DEMOCRATIC.

Second Ward Democratic Club, picnic at Chain of Rocks Park; E. W. Blackmore, speaker.

Irish-American Picnic, Chain of Rocks Park; Vincent Flynn, speaker.

Thirteenth Ward Progressive Democratic Club, Wells Grove, Gravois avenue and Kingshighway, 8 p. m.; Dr. R. Emmet Kane, speaker.

Eighth Ward Democratic Club, picnic at Twelfth and Russell boulevards; T. W. Allen, speaker.

Tenth Ward Picnic, Lay and Clayton roads; L. G. Couplin, speaker.

Third Ward Regular Democratic Organization, 1439 Warren street, 10 a. m.

REPUBLICAN.

No Republican meetings were announced for today.

Political Meetings in St. Louis County.

REPUBLICAN.

Jefferson Barracks Lions' Club picnic, Risch's Grove, Lemay Ferry road and Bayless avenue; Republican candidates will speak.

Florissant Valley Progressive Association, Florissant town park; Republican candidates will speak.

TEXAS LOSES GAS RATE SUIT

District Jury Holds Reduction Order Is Unreasonable.

By the Associated Press.

AUSTIN, Tex., July 21. — The state of Texas lost its suit today to force the Lone Star Gas Co. to reduce from 40 to 32 cents per 1000 cubic feet the gas rate at the gates of approximately 250 Texas cities and towns.

A Travis County District Court jury which heard the case held that an order of the Texas Railroad Commission reducing the rates was unjust and unreasonable.

FEDERAL AGENT REED GIVES BOND ON SECOND CHARGE

Warrant for Common Assault Issued After Indictment for Manslaughter.

Lear B. Reed, suspended Department of Justice agent, surrendered yesterday at Police Headquarters and gave bond of $200 on a charge of common assault. He was already under $5000 bond on a manslaughter indictment.

Both charges arise out of a raid led by Reed July 13, in which Mrs. Dessie Masterson was killed by bullets fired through the door of her home at 1446 Hogan street when officers were looking for a machine gun used in the murder of a State's witness in the Kelley kidnaping case.

Mrs. Masterson's husband, Harry, said Reed struck him with a pistol and knocked him over his wife's body. The grand jury which indicted Reed for manslaughter considered an assault charge but returned no indictment. Prosecuting Attorney Rosecan then issued a warrant. Maximum penalty for manslaughter is 10 years in prison; for common assault the maximum is six months in the Workhouse and a $100 fine.

SITE '70' 11¢ Gal.
GASOLINE 3% Tax
WHY PAY MORE?

Every classified want ad in the Post-Dispatch today is a message for some reader.

NRA WE DO OUR PART

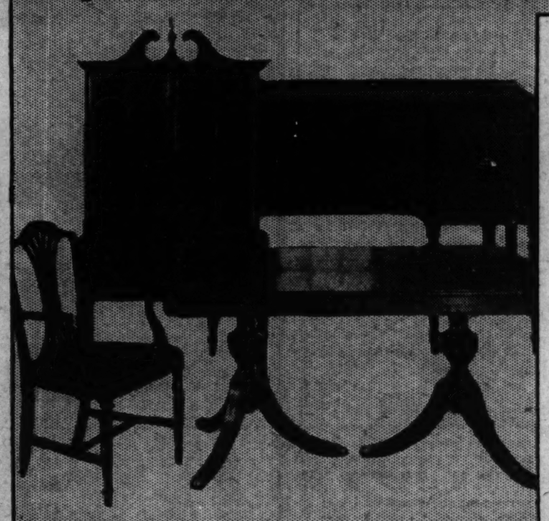
SCRUGGS VANDERVOORT BARNEY
For More Than Eighty Years the Quality Store of St. Louis

Tomorrow! Vandervoort's
AUGUST SALE OF FURS
Opens With Superb Values
Fur Salon—*Third Floor*

August Sale of Homefurnishings

● Furniture! Rugs! China! Glassware! Draperies! Lamps! Housewares!
● Spectacular Savings on Hundreds of Items of New Furnishings!
● Pieces for Every Room in the Home . . . to Suit Every Purse!

You Can Trade In Your Old Furniture and Rugs
Liberal Allowance Will Be Made on Your Purchase of New Furnishings!
All Trade-In Furniture Re-Sold at Our Trade-In Store, 814 Franklin Ave.



18th Century English
9-Piece Dining Suite
$199 Value
$159
This fine mahogany veneer suite consists of:
- Carved Pedestal Table
- 66 Inch Buffet
- 38 Inch China Cabinet
- Five Side Chairs *Tapestry Upholstered*
- One Arm Chair *Tapestry Upholstered*

Furniture Shop—*Sixth Floor*

Buy on Our Deferred Payment Plan
A Small Initial Payment, With Small Carrying Charge, Balance Monthly.

Only 45!
Choose Yours While They Last!
Fine Rugs
$35 to $45 Values
29.75
Size 9x12
We had a few of these in June. You recognized the value. You knew they were worth quick buying! Many have patterns woven through to the back. We were lucky to get just 45 more. We urge early selection!
1. Persian Designs
2. Bedroom Designs
3. Modernistic
4. All Attractive Colors

Rug Shop—*Fourth Floor*

Insurance Policy Against Moth Damage With
Sofa and Chair
$145 Value
$119
Something new! Read the policy! You'll be surprised when you see the beauty of this suite, too. Carved mahogany frame. Frieze cover in rust, green and gold. The salesman will explain the policy; also the "Kant Sag" construction.

Furniture Shop—*Fifth Floor*



POLICY
Five-Year Guaranty
Against Moth Damage
On all Ca-vel Mohair fabrics. Insured with Aetna Life Insurance Co., Hartford, Conn.

At Very Emphatic Savings
53-Pc. Dinner Set
$7.95 Value
$5.95



If you want a distinctive dinner set at a price, here it is! Service for 8. American Semi-Porcelain. A wonderful buy.

Crystal Stemware
Sparkling hand-engraved. New shape and pattern. 39c value, each..... 27c

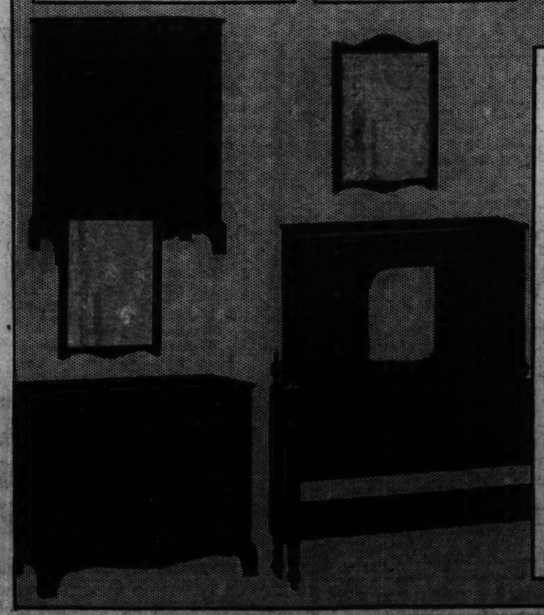
China and Glassware Shop—*Fourth Floor*

A Spot of Real Beauty, This
Table Lamp
Special Value
$2.98



It looks infinitely more expensive with its graceful ivory base of Coventry Ware; its lovely fluted shade of parchment effect.

Lamp Shop—*Sixth Floor*



Cape Cod Solid Maple
Bedroom Suite
Exclusively at Vandervoort's
$119 Value $89
Vandervoort's puts Maple in the bedroom because of its *sunny color, Colonial simplicity, and popular demand.*

Dresser	$23.50
Chest	$21.50
Vanity	$27.50
Bed	$16.50
Desk	$14.75
Bench	$6.75
Night Stand	$9.95

Furniture Shop—*Fifth Floor*

Simmons
Inner-Spring Mattress
Exclusive With Us
Construction of 180 coils. Heavy Coca, new stripe cover. Twin or full size. $24.75 value. $16.89
Furniture Shop—*Fifth Floor*

Beautiful Reproductions of
Oil Paintings
$5.49



We strained every thew and sinew to offer them at such a price! Rich, soft colorings of lovely subjects in heavy gilded frames to adorn your home.

Picture Shop—*Sixth Floor*

We Offer 10,000 Rolls
Wall Paper
Patterns for All Rooms
7c Roll
Think of it! Bright new walls for all rooms at a small cost! Also, many higher-priced papers drastically reduced.

Popular Priced Wall Paper Shop—*Fourth Floor*

Consult Our Staff of Interior Decorators. Their Advice on Decorative Problems Is Without Charge.

CITY REPUBLICANS CALL OFF ORATORY AT THEIR PICNIC

Crowd Gathers Slowly and Stays in Shade at Gray's Grove — 60,000 Tickets Sold.

The Republican City Committee accomplished yesterday what hitherto had been considered an impossibility—a political picnic without speeches.

Gray's Grove, at Chambers road and West Florissant avenue, lay gray under the withering July sun as 150 candidates for State and local nominations drove into the grounds with the expectation of availing themselves of the loudspeakers installed on a speakers' stand.

But the extreme heat sent the few Republicans who had gathered, back into the shaded area of the grove or drove them into groups about the stands where beer was dispensed in buckets. It was too hot for sudorific oratory and candidates gladly abandoned the tarpaulin-shaded rostrum and contented themselves with handshaking and backslapping.

Crowd Grows at Sundown.

As the sun fell the crowd increased to several thousand, a band which had taken its ease in the shade of an oak during the afternoon challenged the din of the Ninth Ward drum and bugle corps, and the gathering took on some of the enthusiasm of an old-fashioned out-State political gathering.

Although an anomaly by reason of its failure oratorically, the picnic was a financial success for the city committee. More than 60,000 tickets at 25 cents each were sold to provide funds for the November campaign chest and proceeds from concessions swelled the sum.

United States Senator Roscoe C. Patterson, unopposed for the Republican nomination to succeed himself; Laurence M. Hyde of Princeton, and State Senator Lou Kelly of Pineville, both candidates for the Supreme Court, Division No. 2, hobnobbed with the city voters.

Weary of standing about and blaming everything, including the sweltering heat, on the Democrats, one group of campaigners found diversion in a turtle race. Borrowing from a concession four of the racers, they labeled them, by carus attached to their shells, Cochran, Milligan and Truman, the candidates for the Democratic nomination for the United States Senate, and Patterson.

Bucket of Beer Wagered.

Patterson, heavily backed by wagers of a bucket of beer, won each of three heats run under the supervision of Collector Ed Koeln, Committee Treasurer Michael J. Hart, B. T. Mattingly, A. L. Grattendick, Leo Gahn and Circuit Judge Beck.

Former Mayor Kiel, coatless and collarless, was to be seen conferring with Committee Chairman Fred W. Pape, Recorder of Deeds Tamme, Circuit Clerk Schmoll, Former Congressman Cleveland A. Newton and Judge Butler of the Court of Criminal Correction.

It was at such conferences that the campaigning was done, the candidates content with the truce with their primary opponents and satisfied to withhold their fire on the Democratic administrations, national, State and city, until after the Aug. 7 primary, unless cooler evenings bring larger crowds to the regular ward meetings.

Witness in the Allen Case



MRS. VIOLET BAUER (right), former manager of the apartment house, and GERTRUDE THEIM, maid at the establishment where June De Long was living when the "wild party" assertedly occurred in her apartment, will be the next witnesses to be called in the Allen-March "morals" case in Los Angeles.

HAY SAYS COCHRAN IS REAL FRIEND OF WAR VETERAN

He Asserts Truman and Milligan Would Jeopardize Recovery to Pay Bonus.

Special to the Post-Dispatch.

SHELBINA, Mo., July 21.—City Counselor Hay of St. Louis in a speech here tonight supporting Congressman John J. Cochran for the Senate, declared Cochran to be a "wiser, better, and more far-sighted friend of the war veterans" than his two opponents, Jacob L. Milligan and Harry S. Truman.

Cochran, Hay said, supports President Roosevelt on the bonus issue. "The President," he said, "has declared that the immediate full payment of the compensation certificates would so far affect the financial structure of the Government as to jeopardize the whole recovery program, and yet, in spite of that solemn warning, Candidates Milligan and Truman favor this action. Cochran frankly and boldly declares that he opposes it.

"He opposes immediate payment not through lack of interest in the veterans but because he does not favor a policy which can at best bring only temporary benefit, and which will ultimately bring disaster."

Hay said payment of the bonus would cripple the Government and not allow it to give relief to the farmer.

BOY ENDS LIFE AT GIRL'S HOME

Fires Rifle After Quarrel in Which She Rejects Attentions.

By the Associated Press.

KANSAS CITY, July 21.—Edward Carpenter, 18 years old, police said, today carried a .22 caliber rifle to the apartment of Miss Dorothy Mason, 16-year-old high school girl, in a newspaper. Police later found him lying wounded with the rifle by his side. He died two hours later. The shooting followed a quarrel with the girl, the police said. They declared he had committed suicide.

Miss Mason told police she met Carpenter about six weeks ago. She said she told him recently she did not care to keep company with him any longer. Carpenter was disinclined to accept her decision and they argued about it. Police said the girl told how her companion threatened to shoot her and kill himself, and how she ran from the room. She said she paused a moment and heard him make preparations to fire the weapon. The girl fled to the apartment manager's office and police were called.

MRS. RANDOLPH SEE DIES

Widow of Former Marshal of Missouri Supreme Court.

Mrs. Randolph E. See of Mexico, Mo., widow of a former Marshal of the Missouri Supreme Court, died of the infirmities of age yesterday at St. Luke's Hospital, following a long illness. She was 83 years old. Her husband died in 1907.

Surviving are two sons, Frank M. See of Webster Groves and Elliot M. See, Dallas, Tex., and three daughters, Mrs. Curtis A. Betts, Webster Groves; Mrs. M. E. Botts, Evanston, Ill., and Mrs. Mitchell White, Mexico, Mo., with whom she resided. Funeral services will be held at 10:30 o'clock tomorrow morning at St. John's Methodist Church, Kingshighway and Washington boulevard. Burial will take place at Montgomery City, Mo.

Prompt Tenants Get Legacies.

LONDON, July 21.—Because they had always paid their rents promptly four London women were left $100 each in the will of their landlord.

DOUMERGUE TO ATTEMPT TO AVERT CABINET CRISIS

Tardieu's Charges Against Radical Socialists Creates Serious Situation.

TOURNEFEUILLE, France, July 21.—Premier Gaston Doumergue decided today to interrupt his vacation and return to Paris Tuesday for a Cabinet session, at which he will try to avert a crisis.

Henry Cheron, Minister of Justice, today explained to the Premier his seriousness of the situation created by Andre Tardieu's charges against radical Socialists and told the veteran head of the Government that the Ministers wish him to arbitrate.

LUNATIC WHO THREATENED TO BLOW UP BANK CAUGHT

Inmate of Hospital for Criminal Insane Escaped Year Ago.

By the Associated Press.

MINNEAPOLIS, Minn., July 21.—A convict who escaped from the St. Peter State Hospital in July, 1933, was captured today and identified by the police as Albert Klein, who walked into the Stockyards National Bank in South St. Paul last July 13 with 10 pounds of dynamite and threatened to blow up the place unless he was given $7000.

Klein was sent to the State hospital for criminal insane three years ago.

When he walked into the South St. Paul bank he gave the vice-president a note which said he had "four quarts of nitro-glycerin" on his person and would touch off a switch unless his demand for money was met.

He became frightened, however, and fled. Later an abandoned bomb was found containing the dynamite and a home-made fuse which had burned out.

Rural Carriers' Election.

The Illinois Rural Letter Carriers Association elected the following officers at the close of its thirty-first annual convention at Belleville yesterday: President, Thomas L. Gordon, Metamora; vice-president, Delmar C. Lampp, Burnt Prairie; secretary, Roy L. Cozne, Lewiston; treasurer, A. C. Bostick, Champaign. Next year's convention will be held at Quincy.

LAW Complete In One Year

Course embracing all standard three-year subjects. Lecture, case and text method. Excellent course for executives and business men. Evening sessions. Entrance requirements on request. Write for Catalogue S-10.

Institute of the Metropolis

391 Fulton Street, Brooklyn, New York City.

SUMMER CLEARANCE of RADIOS

Out They Go

The Price Tells the Story

Typical Values

RCA-Victor	New, 1934 long-short wave	$29.95
Hamilton	Use, 8 tubes Hiboy	$32.50
Philco	New, 1934 9-tube set	$71.00
Genl. Electric	New, '34 all-wave	$95.00
RCA-Victor	New, 1934 long-short wave	$49.95
Majestic	Used, 8-tube Hi-boy	$19.50
RCA-Victor	Used, automatic comb.	$99.50
Philco	Used, Baby Grand Model	$12.95

SPECIAL TERMS

BALDWIN PIANO COMPANY

1111 Olive Open Evenings

SITE 70

The Highest High - Test Gasoline Sold in St. Louis At Any Price.

Gravity 62-66

11c Gal. — Plus 3½c Tax

3420 N. Kingshighway
7th and Spruce
6200 Manchester
7200 Page 5312 Delmar
6400 Plymouth
5050 West Florissant
Hodiamont and Wells
6158 Natural Bridge
8126 Big Bend Blvd.
Watson and Mardel
Ferguson, Mo.



Our Optical Department Affords You

Scientific Service

at reasonable prices!

Take care of your eyes. Have them examined! Make us your headquarters for Glasses that are accurate, becoming and comfortable.

Drs. Stolze, Platz, Landgraf and Burke—Optometrists
Main Floor Balcony

Famous-Barr Co.

OPERATED BY THE MAY DEPT. STORES CO.

Especially YOU...



if you have never had a photograph taken that was just the pose you wanted or had just the expression you wanted TRY PHOTOREFLEX—the new and better way to be photographed because you actually see your picture before it's taken—you can't help get the very pose and expression you want.

Have Your Photograph Taken the PHOTOREFLEX way

½ PRICE THIS WEEK ONLY

A $4 picture of you — 8 x 10 size — $2

Proofs Submitted — No Appointment Needed

STUDIO 3RD FLOOR

Famous-Barr Co.

OPERATED BY THE MAY DEPT. STORES CO.
We Give and Redeem Eagle Stamps

FAMOUS-BARR CO.'S BASEMENT ECONOMY STORE

We Give and Redeem Eagle Stamps — Operated by The May Dept. Stores Co.

NRA U.S. WE DO OUR PART

Here It Is! AUGUST SALE OF

FUR COATS

The Pre-Eminent Coat Buying Opportunity of the Year Begins Monday in the Basement Economy Store!

Featuring Splendid Quality NORTHERN SEAL* Furs Trimmed With Fitch or Marmot

They Will Rouse Your Enthusiasm at

$50



¶ If ever there was a time to SPEND and SAVE . . . this is it! The result of weeks of critical planning and buying, this superb group is simply matchless at $50! The furs are full and of dependable quality that will give years of service! The style details are as new as can be and feature full sleeves . . . youthful, flattering silhouettes . . . and clever collars that range from formal pouch types to trim, ripple-point shawl models. The lavish trims that enhance these Coats are seldom found in this price range! In justice to yourself and your thrifty dollars . . . make certain of seeing this group tomorrow!

Small Cash Payment . . .
Will Hold Any Coat Until October 1st When Remainder Is Payable

Charge Purchases May Be Placed on October Statements Payable in November

Other Groups at $75 and $95

Include Muskrats . . . Broadtails . . . Marmots and Northern Seal* Furs.

Basement Economy Store

*Dyed Coney.

SHEETS

Slightly Stained . . . $1.29 Quality!

98c

¶ 81x99-inch size sheets that are fully bleached, seamless and free from dressing. The stains will vanish with the first tubbing . . . without impairing the quality. With selvage.

Wash Goods

59c to 85c Values!

39c Yd.

59c to 85c Dotted Organdy!
59c Novelty Suitings!
59c "Permanent" Organdy!

15c Unbleached Sheeting
High-count quality sheeting that is cut from the piece. Yard 11c

20x40-In. Cannon Towels
Heavy, double thread kind with colorful borders. Fully bleached 22c

Candlewick Bedspreads
For double beds! Seamless Spreads in charming designs on cream grounds $1.99

Basement Economy Balcony



Another Customer!

Come Right in . . . We'll Outfit You From Top to Toe . . . at Savings That Mother Will Welcome!

59c Philippine Baby Frocks
Sleeveless or set-in sleeve styles of good quality batiste. Daintily embroidered 39c

Babies' 25c Shirts, Each
Sleeveless Nazareth Bands or Ruben's side-tie kinds. Sizes 1 to 6 19c

$1.98 Honeycomb Shawls . . $1.59
17x18 "Fruit-of-Loom" Pads . . 25c

Gowns, Gertrudes, Kimonos
Daintily trimmed of good quality fabrics. All are wrapped in cellophane. Each 25c

$1.69 Red Star Diapers
Bird's-Eye Diapers in 27-inch size. Limit of 3 packages to a customer. Package of 12 $1.25

69c Muslin Sheets, 45x70 . . 2 for $1
36x36-In. Stockinette Sheets . . . $1

Basement Economy Store

69c Printed RAYONS

49c Yd.

¶ Vividly patterned rayon crepe that tubs readily! Offered in dots, stripes and dainty floral designs. 39 inches wide.

Basement Economy Balcony

$1 Monk's CLOTH

79c Yd.

¶ Heavy quality cloth in popular woven plaid patterns. The kind that lends itself ideally to making charming drapes. 50 inches wide.

Basement Economy Balcony

FOR TELEPHONE ORDERS OR ADJUSTMENTS Call GArfield 4500 . . . FOR ALL OTHER BUSINESS Call GArfield 5900

Starting Monday---Our Semi-Annual Men's

FURNISHINGS Clearance

A Remarkable Assortment of 6398

Shirts for Men

Soiled Garments! Such Preferred Types as $1.35 Prints, $1.65 Broadcloths, $1.75 Meshes, $1.95 Handkerchief Cloths, $2.15 Meshes, $2.50 and $3 Madrases!



Offered Beginning Monday AT **93c**

3 FOR $2.75

¶ There are still many warm weeks to come when you will be thankful for shirts like these! They're cool . . . comfortable . . . and precisely tailored of fabrics that are exceedingly popular. Men of discrimination appreciate shirts like these . . . and at this extremely low price they should draw crowds of choosers from the opening gun!

Size Range 13½ to 20
Sleeve Lengths 32 to 35
But Not Each Size and Sleeve Length in Every Type of Shirt.

Soft Collar-Attached and 2 Starched Collars to Match Styles From Our Regular Stocks!

Main Floor

Union Suits



Excelsior!

85c

3 for $2.50

¶ Formerly $1.50! White on white and shantung broadcloths; 38-46.

Second Floor

Men's Shorts



$1.00 Value

49c

French Back!

¶ Broken pattern ranges; many imported fabrics! Sizes 28 to 42.

Second Floor

Swim Suits



$1.95 Value

$1.00

Of All Wool!

¶ Elastic formfit, speed models; reinforced crotch. Sizes 34 to 46.

Second Floor

Men's Robes



$3.95 to $6.95 Values, at

$2.44

¶ Summer gowns, bath and beach robes in many fabrics! All sizes.

Second Floor

Men's Socks



25c to $1 Values, Pair

19c

¶ Nationally famed Lido Wear-Resist Socks! Sizes 9½ to 12.

Main Floor

Holeproof Socks



50c to $1 Values, at

3 Prs. $1

¶ 1200 pairs Holeproof Socks for Fall wear! Sizes 9½ to 12.

Main Floor

Sleeveless Sweaters

$1.25 Value . . . 77c

¶ Pineapple and other weaves in pure wool! White and pastel colors.

Second Floor

Maycrest Shirts

$3.50 Value . . . $2.89

¶ Custom tailored! Soft collar attached and neckband with 2 soft collars!

Main Floor

Summer Pajamas

$1.65 to $2.50 Values . . 93c

¶ Plain colors, fancies! Some samples; short sleeve, knee length style.

Main Floor

"Nelvo" Shirts

$3.50 Kind . . . $1.95

¶ Slightly soiled or mussed white Shirts! Soft collar attached; 14 to 17.

Main Floor

Men's $2.50 Catalina River Suits $1.49
Of lustrous lisle; speed model; sizes 38 to 44 only!

$3.95 Bathing Trunks and Shirts; Odds and Ends, $1.00
Manhattan and Hollywood makes! Some bathing Suits!

Walter Hagen Union Suits, Each 35c, 3 for $1.00
Size 36 only. Mesh or rayon shirt, tailored short!

$1 Discontinued Suits; of Checked Nainsook, Each . . . 49c
Same in broadcloth; $1.35 value. Ea. 69c, 3 for $2.

$1.50 and $2 Knit Union Suits, Each $1.00
Also union suit novelties; broken sizes and styles!

Rocking Chair Union Suits, orig. $2.50 . . . . $1.35; 3 for $4
For larger men! Sheer handkerchief cloth; 48 to 56.

Men's 75c Athletic Style Union Suits . . . . . 2 for $1
Knit Suits without sleeves! Panel ribbed lisle!

Second Floor

$1 to $1.50 Sport Belts From Famed Makers 59c
All-white; black or tan and white; sizes 28 to 46!

$2.50 and $3.50 Sport Silk Handkerchiefs, Each . . . $1.50
Just 129 in the group; broken lines; many colors!

25c to 75c Initialed Arrow Handkerchiefs . . . . 3 for 50c
Broken lines; lay in a supply at this very low price!

Men's 25c Lastex-Top Anklets . . . . . 5 Pairs $1.00
Short style; of celanese and rayon; fancy patterns!

Discontinued $1.50 Vassar Silk Socks . . . . 35c; 3 Prs. $1
Some with silk heel, toe and top; tan and gray only!

Men's 35c Crepe-Tone Socks . . . . . 4 Prs. $1
In blended light shades for all year 'round wear!

$1.35 Victory Muslin Nightshirts, Each 79c
Only in sizes 17, 18, 19 and 20. Just 394 in the lot!

Main Floor

Well-Made Shirts

$5 to $7.50 Values $3.95

¶ Broken pattern and size ranges! Soft collar attached; sizes 14 to 17.

Main Floor

Columbia Pajamas

$2.50 to $3.50 Values . $1.88

¶ Custom styled Pajamas in broken pattern ranges! Sizes A, B, C, D.

Main Floor

Varsity Shorts

75c Value . . . 33c

¶ Woven cloth! Pleated fronts; tie sides. Sizes 32, 34 and 36 only!

Second Floor

Men's Beach Shirts

$1.00 Value . . . 49c

¶ Pullover style by Cooper! Ribbed cotton; crew or turtle neck. All sizes.

Second Floor

FAMOUS-BARR CO.

Owned and Operated by The May Dept. Stores Co.

We Give and Redeem Eagle Stamps—Few Restricted Articles Excepted

Corsets

Regrouped and Drastically Reduced in Price for Rapid Clearance!

Formerly $7.50 to $15 . . . Now

$5

¶ Just 125 foundations and girdles! Lily of France, Bonita, Scanties and Treo makes. Good size range!

Other Corsettes

$3.50 to $6.50 Values . . . $2.39

B&J, Bonita and a few Nemoflex garments! Batistes and brocades.

Former $2 to $3.50 Corsettes and Girdles $1

Corsets—Fifth Floor

Sale of Remnants

Cottons, Per Yd.

12c 15c 25c
35c 54c

¶ Desirable cottons for many uses! 1 to 5 yard lengths! Select generously!

Silks, Per Yd.

39c 59c 72c
88c $1.09

¶ Lovely silks in 1 to 4½ yard lengths! Choose for future needs and Save!

Third Floor

Sheer Chiffon Hose

Thousands of Pairs in This Group!

Super Value

59c



¶ Just note these points: They're full-fashioned, have silk picot top garter hems and silk plaited feet, are of exceptionally sheer quality and come in 6 summer shades! Sizes 8½ to 10.

Main Floor

Monday . . . the Opening of Our

AUGUST SALE of FURS

Ushering in St. Louis' Fur-Buying Opportunity Supreme . . . the Time of Times to Choose the Coat of Your Dreams at Savings Beyond Your Fondest Hopes!

¶ Each year this traditional event spreads before feminine St. Louis a thrillingly beautiful collection of glorious furs . . . purchased at savings by us . . . and offered at savings to you! This season the collection is lavish beyond compare . . . including everything from casual lapin to regal mink. And, as always, DEPENDABLE quality and authentic 1934-35 models priced to make you remember THIS August Fur Sale above all others!



Small Cash Payment

. . . will hold any fur coat you select until October 1st at which time the remainder is payable.

Charge Purchases

. . . you may arrange to have your coat placed on your October account payable in November.

Coats Will Be Held in Our Cold Storage Vaults Without Extra Charge

Fur Section—Fourth Floor

Now in Progress! Our

AUGUST Furniture Sale

The Event of Events in Which to Invest Wisely for the Home! It's the Furniture-Buying Opportunity Supreme in St. Louis Bringing Savings of 10% to 50% & More!

¶ Let's go, St. Louis! Let's unleash all those yearnings for a comfortably, smartly furnished home . . . and let's choose here . . . and now . . . and save tremendously while we're doing it! This year as in years past, we've assembled a magnificent collection of Furniture . . . practically a square block full . . . for your selection. We bought it at savings . . . and those savings we now pass on to you . . . making this the time of times to furnish a corner . . . a room . . . or an entire home at prices which bear your budget in mind!

Buy Your Furniture as thousands of thrifty St. Louisans do. Make a small cash payment, plus a nominal carrying charge and pay the remainder monthly.

Let our expert Furniture consultants help you in choosing the kind of furniture that will fit into your scheme of decoration . . . and stay within the limits of your budget!

Tenth Floor

INTEREST GREAT IN PRIMARY RACES DESPITE OFF-YEAR

Candidates to Enter Home Stretch of Campaigns This Week for Vote on Aug. 7.

With only two weeks before the primary election Aug. 7, Democrats and Republicans this week enter the home stretch of the campaigns for party nominations.

Although it is an "off-year" election, interest is high, particularly among the Democrats who see a chance to capture the remaining State and city offices now held by Republicans and complete the change in local administration that was started in April, 1933.

Republicans are hoping that the swing to the Democrats has subsided to a point where most of the Republican officials will be re-elected and thus foreshadow a Republican victory in the next municipal election in 1937.

Koeln Feared by Democrats.

One man particularly feared by the Democrats is City Collector Koeln, seeking his seventh term. Koeln, a Republican leader for years, is the bell-wether of the Republican forces. He is personally popular, with a large following in both parties, and the Democrats are doubtful about beating him although they have a strong candidate in William F. Baumann, North St. Louis furniture dealer and a candidate for Comptroller in 1933.

Another strong Republican candidate is Prosecuting Attorney Harry P. Rosecan, unopposed for the nomination, who will be opposed in November by Police Judge James P. Finnegan, unopposed for the Democratic nomination. Rosecan, a former Police Judge, is a strong campaigner, in the opinion of both Republicans and Democrats, and is reckoned a hard man to beat.

Assuming that the other veteran Republican officials are renominated, License Collector Chapman, Recorder of Deeds Tamme, Circuit Clerk Schmoll and Gus A. Baur, clerk of the Court of Criminal Correction—the Democrats, according to some of their ward leaders, will base their campaign on the slogan that it is time for a change in these offices. Schmoll, Baur and Tamme have been in office 12 years, Chapman 16.

Schmoll Faces Fight.

Three of these four face fights for renomination. Schmoll is opposed by J. Louis Boehl, a newcomer to politics. Chapman has two opponents, Frank B. Grodzki, a lawyer, and William J. Studt, former Alderman of the Twenty-first Ward. Grodzki, of Polish decent, has considerable following in the Polish sections of North and South St. Louis. Studt, former president of the North St. Louis Business Men's Association, has considerable support in North St. Louis. Chapman, however, may win if he gets the indorsement of the Republican City Committee, which is expected to prepare a slate.

Tamme has a hard fight for renomination, being opposed by former City Assessor Fred Gehner, a First Ward leader, and Fred W. Evers, Republican Committeeman of the Twenty-first Ward. There were reports last week that either Gehner or Evers would withdraw in each other's favor, but both deny they have any such intention. Some Republican Committeemen say either Evers or Gehner would make a stronger candidate than Tamme, although Tamme has considerable support in the City Committee.

Baur Unopposed in Primary.

Baur is unopposed for renomination, as is William Hoefle, former Second Ward Alderman and a candidate to succeed himself as Clerk of the Circuit Court for Criminal Causes.

Most Republicans think the slate of judicial candidates indorsed by the Bar Association will be successful in their primary, although the City Committee may indorse Richard C. Hart, brother of former Alderman Luke E. Hart, in place of Alroy S. Phillips, who polled the lowest vote of any Republican candidate who received indorsement in the bar poll. Richard Hart is also a brother of Michael J. Hart, Twenty-sixth Ward Committeeman.

The other candidates besides Phillips indorsed by the Bar Association are Judge Fred J. Hoffmeister, Judge Claude O. Pearcy, Judge Erwin G. Ossing, Judge John W. Calhoun, David E. Blair, former State Supreme Court Judge; J. Ray Weinbrenner, former Judge of the Court of Criminal Correction; former Judge William H. Killoren and George L. Stemmler.

Judge Edward E. Butler of the Court of Criminal Correction is unopposed for renomination.

Democratic Vote on Slate.

Among the Democrats, most party workers are awaiting the announcement of the Democratic City Committee slate, which is expected this week. The committee is scheduled to meet tomorrow night or Tuesday to vote on the slate. Indications are that the following will receive the indorsement of the committee:

United States Senator, Congressman John J. Cochran.

Circuit Judges, Judge O'Neill Ryan, Judge Robert J. Kirkwood, Judge James F. Green, James M. Douglas, James E. King, Samuel H. Liberman, Edgar H. Wayman, J. Wesley McAfee and Harry F. Russell. All were indorsed by the Bar Association except Russell.

Judge, Court of Criminal Correction, James W. Griffin.

Probate Judge, Glendy B. Arnold.

Circuit Clerk, H. Sam Priest.

Clerk, Circuit Court for Criminal Causes, Larry J. Kickham or J. Edward Bates.

Clerk, Court of Criminal Correction, John P. Connolly.

License Collector, Fred A. Renick or Joseph P. Naes.

Recorder of Deeds, John P. English.

Indorsements for Congressmen, State Senator and Justices of the Peace and Constables will be made in the various congressional, senatorial and judiciary and constabulary districts later.

STILL MISSING



HERMAN C. BECKER.

SEARCH FOR HERMAN C. BECKER CONTINUES WITHOUT SUCCESS

Assistant Cashier of Lemay Ferry Bank, Possible Heat Victim, Still Missing.

Relatives and friends of Herman C. Becker, assistant cashier of the Lemay Ferry Bank, who disappeared Wednesday morning, apparently as a result of heat prostration redoubled their efforts last night to find him.

"We haven't heard a word," his wife, Mrs. Cora Becker, told the Post-Dispatch. "We have just been sitting by the telephone, waiting for word and trying to think of some friend who might have an idea where he is. Everybody has been fine in helping us, but still there is no word."

Becker, who is 40 years old, left his home at 308 Bellerive boulevard, about 7:30 o'clock Wednesday morning, and following his daily custom, called on his mother at her home two blocks away. He depated in his automobile, but apparently abandoned it, as it was found later by his daughter, not far from her grandmother's home. A friend reported seeing him walking north in Broadway at 8:30 o'clock, carrying his coat and mopping his forehead with a handkerchief. He was overcome by the heat two weeks ago and had complained of being ill since then.

SEES NRA AS PERMANENT

Deputy Administrator Says Machinery Will Be Retained.

By the Associated Press.

BLUE RIDGE, N. C., July 21.—George Berry, deputy administrator of NRA, predicted in an address today to the Southern Conference on Human Relations in Industry that the NRA would become a permanent division of the Federal Government.

"Though the machinery of its operations may be altered," he said, "I firmly believe that the NRA will become a permanent division of the National Government. I think an executive committee or board will take the place of Johnson (General Hugh S. Johnson) when he resigns and a bill will be introduced in the next session of Congress permanently fixing the NRA machinery."

5 MORE CANDIDATES ON FORFEITED BONDS

Unpaid Judgments Against a Total of Seven Disclosed by Search of Records.

Further search of the bail bond records in the Circuit Attorney's office revealed yesterday that five more candidates for nomination in the primary, August 7, have unpaid judgments against them on forfeited bonds, making a total of seven.

The candidates are:

Edward J. "Jellyroll" Hogan, Democratic candidate for nomination as State Representative from the Fourth District. The forfeiture of an $800 bond he signed was ordered in December, 1919.

Maurice J. Gordon, an attorney, and candidate for the Republican nomination for Justice of the Peace for the Fifth District. A $500 bond he signed was forfeited in 1926.

William J. Kemp, an attorney, and candidate for the Republican nomination for Justice of the Peace in the Eighth District. There are four forfeitures against him totaling $3200.

Arthur A. McLeod, bordsman and Democratic candidate for Justice of the Peace in the Fifth District. He has three forfeitures totaling $3500 against him.

Joseph C. Campbell, Negro, a candidate for the Republican nomination for Constable in the Fourth District. He has two forfeitures totaling $2000 against him.

Gordon said yesterday he did not regard the judgment against him as an obligation as the defendant was taken into custody three years after the forfeiture was declared, and served his fine out in the workhouse. He said he was told several months ago by Assistant Circuit Attorney Griffin, now on vacation, that the judgment would be remitted. The records at the Circuit Attorney's office show that the Governor, the only official empowered to remit a bond judgment, has not done so in Gordon's case.

It was related in Friday's Post-Dispatch that Sam Arky, former professional bondsman and a candidate for the Democratic nomination for Justice of the Peace in the Fifth District, and William A. Morant, candidate for renomination on the Republican ticket as Constable in the Fourth District, have unpaid bail bond judgments against them. Arky owes $7800 on eight judgments, and Morant $10,800 on twelve.

All seven candidates have been barred from signing bonds in Circuit Court cases.

TRAVEL AND RESORTS

Delightful River Trips
DE LUXE STR. CAPE GIRARDEAU
Sailing Dates Mondays and Fridays
Over the Week End — From Fri. 5 P. M. to Mon. 7 A. M. — $13.50
450-MILE Ride Up the Mississippi and Illinois to Peoria
Up the New Ill. River Route — From Mon. 1 P. M. to Thurs. 9 P. M. — $20.50
600-Mile Ride to Ottawa, within 70 Miles of Chicago. If you have never made one of these delightful, all-expense river trips, let us give you all the information. Nothing to do but eat, sleep, rest, dance, play bridge and enjoy beautiful scenery.
COMBINATION WATER AND RAIL TO CHICAGO
GArfield 2264. Eagle Packet Co.

VACATION FUNDS are protected when in the form of AMERICAN EXPRESS TRAVELERS CHEQUES

At Manne's
3 Pc. Bed-Davenport Suites
In a Sensational
August Sale Offer
Open Monday Night Till 9 O'clock

$54.50
3-Piece Bed-Davenport Suites
Made in our own factory specially for our August Furniture Sale.
$3 DOWN
Small Budget Charge
$1 Weekly
MANNE Bros
Our 8 Floors contain almost a square block of Home Furnishing
5615 Delmar

POST-DISPATCH RESORT AND TRAVEL DIRECTORY

VACATION in the Ozarks
IDEAL!—for Your VACATION
CANOEING, SWIMMING, HORSEBACK RIDING, TENNIS AND FISHING. HOTEL AND COTTAGE RESERVATIONS.
JEROME, MO. J. TILDEN ANDRES

VACATION at HILLCREST RESORT
Ideal for weekends or vacation! On the upper Gasconade River and Cedar Lake. GOOD fishing, float trips, swimming, boating, saddle horses, tennis, etc. Rates—$2.50, $3.00 daily, $15.00, $17.50 weekly—meals included. Chicken dinner—all you can eat—PLUS day's outing, only $1.00.
45 Miles on Highway 66—MOSELLE, MO.

Vacation at Roebke's Resort
On beautiful Gasconade; ideal cottages, large screened porches; arranged for 6 persons, $15 per week; fishing, boating, swimming, hiking. Write E. C. Roebke, Mount Sterling, Mo. Highway 50, 90 miles St. Louis.

ROCKAWAY BEACH
On Beautiful Lake Taneycomo
2 Modern Hotels . . . 35 Modern Cottages. Boating, Swimming, Fishing, Dancing, Golf. Moderate Prices.—Write for folder THE RESERVATION BUREAU, Box 23, Rockaway Beach, Mo.

BROOKSIDE BUNGALOWS
At Rockaway Beach
Clean, modern, housekeeping cottages; showers, sleeping porches, electricity. Lake Taneycomo's largest Missouri Ozark resort. Moderate rates.
Write Harold A. Smith, Box 102, Rockaway Beach, Missouri

ARCADIA LODGE
Lake Killarney's Most Beautiful Resort!
OPEN ALL YEAR
Boating—Bathing—Fishing — Dancing — saddle horses. Log cabins with showers. Excellent food. Write or Phone
STEVE MUELLER, Arcadia, Mo.
Phone IRonton 57
U. S. 61 to Fredericktown. Then 70 to Arcadia Lodge.

BELLA VISTA
A LARGEST RESORT IN THE OZARKS
Modern Hotels, Furnished Cottages, Hundreds of Saddle Horses, Golfing, Dancing, Wonderland Underground, Bathing, Boating, Fishing, Other Popular Sports. Easily Accessible. Now Booking All Year Reservations. Write for Booklet.
LINEBARGER BROS., Owners
ARKANSAS OZARKS

IT'S MORE FUN AT BLACK RIVER LODGE
On the "Crystal Clear" Black River. Breakfast Please in the Ozarks. Orchestra Saturday Nights. Chicken Dinner and Homemade Ice Cream Sundays. Swimming, Tennis, Golf, Dancing, Horseback Riding, Fishing. Electric-Lighted Cabins. Excellent Meals. 110 Miles From St. Louis on Highway 21. American Plan Only. Wm. Orth, Lesterville, Mo. Phone Ellington, Mo.

—ILLINOIS—
JACQUES French Restaurant
100 E. DELAWARE PLACE
—Half Block Southeast of Drake Hotel—
CHICAGO
Where you will find a delightfully cool Dining Room, very tasty French Food and Prompt Service.
Dinner De Luxe 5:30 to 9:30 P. M. $1.50
Luncheon 11:30 A. M. to 2 P. M. 55c & 75c
Phone DElaware 6904
Chippewa Spring Water Served
WINES OF DISTINCTION

COMING TO CHICAGO?

Before you make your summer plans—
Write for this booklet!
On the shores of Lake Michigan. Bathing beaches—acres of lawns and woods. Every recreation facility. Large, cool, beautiful rooms—reasonable rates. Excellent food. 25 miles to Chicago—perfect transportation. Write for our booklet.
MORAINE HOTEL
HIGHLAND PARK, ILLINOIS
Suburb of Chicago on LAKE MICHIGAN

CHICAGO 1934 WORLD'S FAIR AND HOTEL ATLANTIC

Visitors to the World's Fair will find Hotel Atlantic most conveniently located in the Loop with its Theatres . . . Smart Shops . . . the business and financial districts . . . yet only a few minutes to the Fair Grounds
FAMOUS FOR FOOD
450 ROOMS FROM $2.00 A DAY
Our Own 200 Car Garage
Send for FREE Copy of Chef's Recipes
JACKSON STREET
CLARK BOULEVARD
Management Ernest Boessler Frederick Teich
CHICAGO

Use Post-Dispatch For Sale Ads to sell articles no longer in use. Call MAin 1111 for an adtaker.

—COLORADO—
NEW MODERN MOUNTAIN HOTEL
Also furnished cottages. Marshdale Park near Evergreen. 25 miles from Denver. Golf, horses, games. Send for folder.
W. C. MARSH, 104 Re'dway, Denver, Colo.

—WISCONSIN—
Pine Grove Hotel and Cottages
Ephraim, Wisconsin
Invites You
On the shore of beautiful Green Bay. Truly modern in every respect. Excellent meals. All outdoor sports. Illustrated folder and rates on request.
Mrs. Alfred S. Olson, Prop.

HOTEL EPHRAIM
Ephraim, Wis.
Located on Door Peninsula. On lakeshore concrete highway from Chicago and St. Louis. Golf course nearby. All outdoor recreations. Private sand beach. Rooms with bath. Excellent cuisine.

Alpine Resort
Where Your Dreams Come True
Enjoy a fine summer outing at this beauty spot in the heart of Cherryland on Green Bay shores. Beautiful scenic concrete lake shore drive direct to Alpine. Two state parks, modern 100 room hotel, private baths, spacious lobbies. 30 Furnished cottages with baths. 250 acres woods and cliffs. Sea islands and shores from our cruiser. Golf on sporty Alpine course. Play tennis, fish, ride, dance. High class orchestra, musical entertainments, sandy beach. Excellent cuisine. Moderate rates. Write for folder B.
Alpine Resort, Egg Harbor, Wis.
EGG HARBOR
—in lovely DOOR COUNTY —the scenic Switzerland of America
WISCONSIN

SEE THE GLORIOUS
Taj Mahal

• A new thrill every day of the cruise. Monte Carlo at the season's height . . . Boroboedoer, ancient Buddhist stupa . . . Bali, the island paradise . . . Japan in cherry blossom time. 130 days. 32 ports. From New York January 10. Fares $2150 up, shore trips included. See your own travel agent or GEO. P. CARBREY, General Agent, 412 Locust St., St. Louis, Mo. Phone: GArfield 2134.
Empress of Britain
WORLD CRUISE
Canadian Pacific

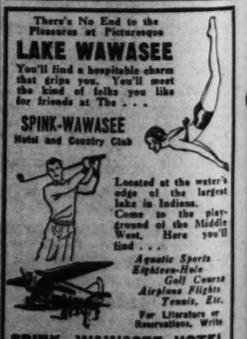
—NEW JERSEY— —NEW JERSEY—
THE AMBASSADOR ATLANTIC CITY

Enjoy summer in comfort—directly on the Boardwalk in the fashionable Chelsea section—constantly cooled by fresh ocean breezes—efficiently attended with every modern service and convenience. Surf bathing from guest rooms. Indoor sea water pool. Attractive rates. American & European plans.
GOLF TENNIS FISHING SAILING
Dinner and Supper Dancing with LITTLE JACK LITTLE and His Orchestra
WILLIAM HAMILTON, General Manager

—NEW JERSEY— —NEW JERSEY— —NEW JERSEY—
Cool ATLANTIC CITY
Brighter and Better Than Ever
THE ONE AND ONLY RESORT
for your 1934 summer vacation—offering a cool, breezy and invigorating seashore climate—the best and safest bathing beaches along the Atlantic seaboard—the *Boardwalk*, most famous of promenades—hotels, apartments, cottages and boarding houses to meet any desire.
An abundance of amusement and outdoor sports—every conceivable refined entertainment, including five ocean piers with individual attractions—a dozen or more theatres presenting pictures, stage presentations and vaudeville. Dancing, orchestra and band concerts, circus acts, water sports and a variety of games.
The famous Atlantic City innovation—the *roller chair* (the only mode of Boardwalk transportation other than afoot), shops, restaurants, clubs and casinos.
A SPORT LOVER'S PARADISE
Sailing, motor boating, fishing, crabbing and swimming in bays and waterways. Deep sea fishing, surf casting, ocean sailing and speed boats. Cabanas and shaded chairs on the beach.
Golf on four famous courses. Public tennis courts. Sea water swimming pools. Riding, airplanes, greyhound racing (legalized mutuels) and organized sports.
RATES AND RENTALS MODERATE
The leading beachfront hotels are the best in the world. Many other hotels, high type and modern, large and small, boarding houses, restaurants, homes and apartments, furnished and unfurnished, in close proximity to Boardwalk. Real estate opportunities at present-day price levels.
Within a block of the Boardwalk lies Atlantic City's interesting and up-to-date shopping district.
You'll find everything at Atlantic City . . . and—better than anywhere else.
Reduced round-trip fares by train, bus and air. Splendid through highways.

The Safest Place in the World for Children
HARRY BACHARACH, *Mayor*
Atlantic City, N. J.
WORLD'S PREMIER HEALTH AND PLEASURE RESORT

THE PREMIER HOTELS OF THE
World's Premier Resort
Five famous houses—all directly on the oceanfront, in the central, most colorful section of beach and Boardwalk—provide a palatial standard of accommodations with unexcelled service, appointments and conveniences . . . to supplement the greatest summer program of sports and attractions in the history of
ATLANTIC CITY
All offer unique individual features—sea water baths . . . extensive sun decks, luxurious lounges and solaria . . . wholesome cuisine with sea food specialties . . . dances, concerts and special entertainment . . . surf bathing facilities direct to beach—with very moderate rates continuing in effect.
Each of the following will welcome the opportunity to acquaint you with rates and specific information, and will appreciate inquiries.
BRIGHTON — DENNIS
CHALFONTE-HADDON HALL — MARLBOROUGH-BLENHEIM
TRAYMORE
Apply to Local Railroad Office for Special Round Trip Rates

—INDIANA—
There's No End to the Pleasures at Picturesque
LAKE WAWASEE
You'll find a hospitable charm that grips you. You'll meet the kind of folks you like for friends at The . . .
SPINK-WAWASEE
Hotel and Country Club

Located at the water's edge of the largest lake in Indiana. Come to the playground of the Middle West. Here you'll find . . .
Aquatic Sports Eighteen-Hole Golf Course Airplane Flights Tennis, Etc.
For Literature or Reservations, Write
SPINK-WAWASEE HOTEL and COUNTRY CLUB
Lake Wawasee Indiana

Many of the most desirable rental properties now available are advertised extensively in the Post-Dispatch want pages.

Lack for opportunities to save money in the for sale columns in the Post-Dispatch want pages daily and Sunday.

COCHRAN TO SPEND WEE
IN SOUTHEAST MI
Senatorial Candidate to Rally at Columbia N
Saturday.
Congressman John J. C
will carry his campaign f
Democratic senatorial nom
into Southeast Missouri ne
Eleven speaking engag
included in the six-day
will conclude with a C.
souri rally at Columbia, 1
ary, announced today, foll
Monday—Tour of St.
County, rally at Flat Riv
m.; Tuesday, Perryville, 2:
Sikeston, 8 p. m.; We
Charleston, 2:30 p. m.; N
rid, 8 p. m.; Thursday, C
ville, 2:30 p. m.; Kennett,
Friday, Bloomfield, 3:30 p.
lar Bluff, 8 p. m.; Saturd
83, Montgomery City, 2:3
Columbia, 8 p. m.

GIRL DIES OF AUTO
14-Year-Old Jane Kenned
Of Accident.
Jane Kennedy, 14-year-o
ter of Mr. and Mrs. Art
nedy, 909 High street,
died yesterday of blood
resulting from injuries
Wednesday night in an a
accident on State Route N
miles south of Belleville.
She was riding with Irv
ette, 18, of Centerville Sta
lost control while roundin
The car went into a ditc

AMUSEMENTS
MUNICIPAL OPER
OPEN-AIR THEATRE
Tickets, 25c, 50c, $1, $1.5
Last Time Tonight
MUSIC IN THE
GOOD SEATS AT ALL
TOMORROW NIGHT
First Time in St.
VICTOR HERBERT'S
ROSE
ALGER
A Musical Roman
forgettable Beaut
and Charm, Wit
perlative Cast, I
GLADYS BAXTER—BARTLET
JACK GOOD—FRANK GABY—
JOS. MACAULAY—LEOTA
K. MORTON—BARNETT PA
WELFORD
Paul Haakon and Ele
in Spectacular Dance
Good seats for tonight's final
"MUSIC IN THE AIR" and a
of "ROSE OF ALGERIA" on
pissing at 12 noon, at the Mu
in Forest Park and downtow
of the Arcade Building from
JULY 30 TO AUG
Buy Tickets Now
One of the Finest Mu
Ever Produced by
JEROME KERN'S MUSIC
SA
The Only Appearance
of Municipal Opera's Bes
Singer" and
QUEENIE
Singing and Dancing

AUCTIONE
BEN J.
AUCTIONEERS
WEEKL
ALWA
OFFICE A
WEDNESDA
Do Not Fail to A
Consignme
WHAT H
VOLUNTA
M
3186
THURSDAY,
In accordance wit
business, we will sell
Complete stock of
Display Box and Mo
Blocks, Tools, Cash
various equipment.
The property will
BE
TR
STO
By virtue of the
and Harry W. Stobie
the following:
3356 North
FRIDAY, JULY
Complete Grocery
Modern Cooler, Glo
Register, etc.
5748 West F
FRIDAY, JULY
Frigidaire Unit,
Slicer, Electric Mill,
The property will
ORVILLE LIVINGS
Commercial

AUCTION
TUESDAY, JULY
At the above time an
of high grade mercha
Haynes, underwear of
flannel night gowns,
dresses, work suit, ba
Also a small stock of
pumbrites, and all oth
Merchants attention!
W
807 LUCAS

MOUND
Auctioneers
Regul
MONDAY—
Wh
BIG FU
MISSO
2007
CEntral 2872—GA

COCHRAN TO SPEND WEEK IN SOUTHEAST MISSOURI

Senatorial Candidate to Address Rally at Columbia Next Saturday.

Congressman John J. Cochran will carry his campaign for the Democratic senatorial nomination into Southeast Missouri next week. Eleven speaking engag[illegible]s are included in the six-day [illegible]ich will conclude with a C[illegible]fis-souri rally at Columbia. L[illegible]iner-ary, announced today, follows:

Monday—Tour of St. Francois County, rally at Flat River, 8 p. m.; Tuesday, Perryville, 2:30 p. m.; Sikeston, 8 p. m.; Wednesday, Charleston, 2:30 p. m.; New Madrid, 8 p. m.; Thursday, Caruthersville, 2:30 p. m.; Kennett, 8 p. m.; Friday, Bloomfield, 3:30 p. m.; Poplar Bluff, 8 p. m.; Saturday, July 28, Montgomery City, 2:30 p. m.; Columbia, 8 p. m.

GIRL DIES OF AUTO INJURIES

14-Year-Old Jane Kennedy Victim Of Accident.

Jane Kennedy, 14-year-old daughter of Mr. and Mrs. Arthu Kennedy, 909 High street, Belleville, died yesterday of blood poisoning resulting from injuries suffered Wednesday night in an automobile accident on State Route No. 13, two miles south of Belleville.

She was riding with Irvin Touchette, 18, of Centerville Station, who lost control while rounding a curve. The car went into a ditch.

AMUSEMENTS

MUNICIPAL OPERA
OPEN-AIR THEATRE — FOREST PARK
Tickets, 25c, 50c, $1, $1.50 and $2
Last Time Tonight at 8:15
MUSIC IN THE AIR
GOOD SEATS AT ALL PRICES
TOMORROW NIGHT and All Week July 23 to 29
First Time in St. Louis
VICTOR HERBERT'S GLORIOUS OPERETTA
ROSE of ALGERIA
A Musical Romance of Unforgettable Beauty, Color and Charm, With a Superlative Cast, Including
GLADYS BAXTER—BARTLETT SIMMONS
JACK GOOD—FRANK GABY—EDITH KING
JOS. MACAULAY—LEOTA LANE—HARRY K. MORTON—BARNETT PARKER—NANCY WELFORD
Paul Haakon and Elenore Tennis in Spectacular Dance Numbers
Good seats for tonight's final performance of "MUSIC IN THE AIR" and all performances of "ROSE OF ALGERIA" on sale today beginning at 12 noon, at the Municipal Theatre in Forest Park and downtown in the lobby of the Arcade Building from 12 to 5.
JULY 30 TO AUG. 5, INC.
Buy Tickets Now AT DOWNTOWN TICKET OFFICE
One of the Finest Musical Plays Ever Produced by Ziegfeld
JEROME KERN'S MUSIC
SALLY
The Only Appearance This Summer of Municipal Opera's Beloved "Street Singer" and "Irene"
QUEENIE SMITH
Singing and Dancing as "Sally"

FORD RIDES BICYCLE FOR HIS EXERCISE

Manufacturer, on Eve of 71st Birthday, Expounds His Philosophy.

By the Associated Press.

NEW ORLEANS, July 21.—On the eve of his seventy-first birthday, Henry Ford voiced a homely philosophy of life and business in a copyrighted interview with Meigs O. Frost, reporter of the Times-Picayune.

The reporter called on him in his office at Dearborn, Mich., and described Ford as "a plain American machinist filled with divine discontent."

"The recovery we need is our spirit of American Independence," said Ford. "Something has happened to American Independence and individualism. Americans used to have convictions they would fight for. I remember when I was a boy seeing men arguing in the street and fighting with their fists over their ideas. I don't know how many years it is since I've seen that kind of a street fight. It would be a healthy sign to see them again.

"The real foundation of American industry is an American school boy trying to work out a problem that hasn't any answer in the back of the book. This nation grew great solving problems that didn't have any answer in the back of the book. But you've got to sit down and think to solve them.

"The minute the majority of Americans starts to thinking, this depression is over.

"Depressions aren't acts of God. Just like wars, they are the work of a small group of men who profit by them. What America needs to do is put the national finger on that small group."

Asked what he did for recreation, Ford said:

"Oh, exercise. Yes, over at my home at Fair Lane, I ride a bicycle every morning before breakfast. Then I take an ax on my shoulder and start out around the place, chopping down dead trees and limbs. And I run part of the way. It loosens me up."

"Mr. Ford," he was asked, "what plans have you made for the continuation of your business after your death?"

"What the devil can I do about it?" Ford replied. "I'm not thinking about that at all. I have enough to do today."

AMUSEMENTS

FOREST PARK HIGHLANDS
This Week's Ballroom Attraction
AL KATZ AND HIS KITTENS
VICTOR ARTISTS
The "Meow" of All Orchestras
SWIM POOL
35c—No Other Charges—35c
FREE ENTERTAINMENT

U. S.-SOVIET NEGOTIATIONS ON DEBTS IN WASHINGTON

Discussions Transferred From Moscow in Hope of Breaking Deadlock.

WASHINGTON, July 21.—Negotiations for a settlement of debts and claims estimated at between $400,000,000 and $500,000,000 will begin between Alexander Troyanovsky, Soviet Ambassador, and State Department officials early next week.

After months of futile discussions between William C. Bullitt, American Ambassador, and Maxim Litvinoff, Soviet Commissar of Foreign Affairs, in Moscow, negotiations were transferred here in hope the new scene and new negotiators would break the deadlock.

Trade between the two nations now is frozen largely because of failure to achieve a settlement. The United States ranks fifth in purchases by Russia and expectations of greatly increased trade, as a result of recognition, have failed to materialize.

Russia's insistence on being granted loans or credits in this country with which to make additional purchases of goods necessary to the success of the Soviet five-year plan is understood to have been the chief point on which the Moscow negotiations broke down.

The United States is understood to have made an offer of settlement based on extremely liberal terms.

GERMAN LEADS IN CHESS PLAY

E. D. Bogoljubow Defeats Emanuel Lasker of London.

ZURICH, Switzerland, July 21.—With a victory over Dr. Emanuel Lasker of London in the eighth round, E. D. Bogoljubow of Germany took the lead today in the International Chess Tournament. Dr. Lasker adopted the king's pawn opening and was met with a French defense. Bogoljubow won a pawn in the middle game and scored after 39 moves.

In the second session four adjourned games were decided. Dr. Alexander Alekhine won from A. Nimzowitsch of Denmark in 51 moves. Other winners were Dr. Max Euwe of Holland, Salo Flohr of Czecho-Slovakia and W. Henneberger of Switzerland.

NURSE HELD AFTER BABY DIES

Child Scalded When She Leaves It to Get Supplies.

Special to the Post-Dispatch.

NEW YORK, July 21. — Mrs. Peggy Lawson, nurse discharged from the Brooklyn Infants' Home after the fatal scalding of 18-months-old Irwin Greenberg, woke up on a park bench in Union Square today, read the newspaper which covered her and found that she was the object of a state-wide hunt. The nurse, herself the mother of a child she cannot support, telephoned to police and surrendered.

When arraigned, she said she put the baby in a tub, turned on the water and left for a minute to get some supplies. When she returned the child was scalded. Mrs. Lawson was sent to the Women's Civil Prison in Brooklyn, under $2500 bail as a material witness.

Sidewalk Cafe in Chicago.

By the Associated Press.

CHICAGO, July 21. — Chicago's first sidewalk cafe, with brightly colored umbrellas and strolling musicians, opened on Michigan boulevard tonight to let those who wish take their aperitifs al fresco the way they do in Paris. Sidewalk cafes were legalized this week.

Escaped From Army



MELVIN BLANTON of Camden, O., a long-term military prisoner on Governors Island, who was freed by a civilian, who, armed with an automatic pistol, walked into the Army reservation on the island, held up the armed sentry and seven other soldiers and calmly freed Blanton. The two men escaped from the island in a rowboat which was headed for Brooklyn when it disappeared.

WAGNER MUSIC SCORES EXHIBITED AT FESTIVAL

22 Performances of German Composer's Operas to Be Given at Bayreuth.

By the Associated Press.

BAYREUTH, Germany, July 21.—Richard Wagner's music and intimate souvenirs of his life today brought to this picturesque Bavarian city a throng of music lovers for the annual Wagner festival.

The first of six presentations of "Parsifal" will be given Sunday, and will be followed by four performances of "The Meistersinger" and three of the "Niebelungen" series, in all 22 performances before Aug. 23.

In addition, the new Wahnfried exhibit of the master's scores and stage directions, with marginal notes which give a glimpse of his personal life, will be opened to the public.

A visit of Chancellor Adolf Hitler, for which no definite date has been set, is anticipated as a high point of the season. His name and that of Frau Winifred Wagner, daughter-in-law of the composer and supervisor of the festival, have been connected in speculation as to the future of the bachelor Chancellor.

The notations of Wagner's scores are varied and interesting. On the score of "The Flying Dutchman" he wrote—"Aug. 13. Tomorrow this dearth of money will begin again!"

His love for Mathilde Wesendonck is told in notes on the same opera. "I. L. D. Gr."—interpreted to mean "I love you immeasurably"—occurs at one place, while at another one finds "L. D. M. M?" Which is accepted as the German words for "Do you love me, Mathilde?"

A single word "Aus" (meaning in effect, "let me out of here"), was written at the end of "Parsifal."

At the end of "Niebelungen Ring" he wrote, "Finished at Wahnfried Nov. 21, 1874. I will say nothing more. R. W."

All of Wagner's works were written in a clear, careful hand, and reveal a systematic procedure—in three phases, first a draft of the composition, then the orchestral score and finally the finished work.

In the collection are many of the 9000 scores, 2000 sheets of handwritten text and sketches which Cosima Wagner, Liszt's daughter, whom Wagner married in 1870, started preserving in that year.

NEGRO ORGANIZATION OPPOSES PATTERSON AND COCHRAN

National Association for Advancement of Colored People Makes Announcement.

The National Association for the Advancement of Colored People announced yesterday that it opposed the re-election of United States Senator Roscoe C. Patterson, unopposed for the Republican nomination, and the nomination of Congressman John J. Cochran, Democratic candidate.

S. R. Redmond, chairman of the executive committee, said opposition to Patterson was based on his vote in 1930 for confirmation of John J. Parker as Associate Justice of the United States Supreme Court. Parker's confirmation was successfully opposed by labor and Negro organizations throughout the country.

Cochran's unpopularity, Redmond said, is due to remarks attributed to him regarding use of the House restaurant at Washington by Negroes.

UNITED MINE WORKERS WIN

Labor Board Extends Contracts at Two Peabody Pits.

Special to the Post-Dispatch.

MARION, Ill., July 21.—M. F. Peltier, Chicago, vice-president of the Peabody Coal Co., notified district mine office here today that the National Bituminous Coal Labor Board, Division No. 2, had extended Peabody contracts of mines 43 and 47 in Saline County until April 1, 1935, expiration date of other United Mine Workers' contracts in Illinois.

Contracts with miners in two Peabody mines near Harrisburg in Saline County had been contested by the Progressive Miners' union, which sought to have the Labor Board set aside the United Mine Workers' contract or hold a referendum of miners under Federal auspices. The decision of the Labor Board is considered by officials here to be a final victory for the United Mine Workers.

LEROY MUEHLEMANN FUNERAL

Victim of Pevely, Mo., Auto Crash to Be Buried Tomorrow.

Funeral services for Leroy Muehlemann, 23 years old, who was killed in an automobile accident near Pevely, Mo., Friday night, will be held from the McLaughlin undertaking establishment, 2301 Lafayette avenue, to Caroline Mission Church at 2:30 p. m. tomorrow. Burial will be in St. Paul's Churchyard.

Muehlemann, who lived at 3443 South Jefferson avenue, is survived by his parents, Mr. and Mrs. George Muehlemann; two brothers, George Jr. and Elmer Muehlemann, and two sisters, Ruth and Violet Muehlemann.

Ambulance Patient Killed in Crash.

Special to the Post-Dispatch.

DENVER, July 21.—Mrs. Mary Griffin was killed late today when the ambulance in which she was being taken to a hospital because of illness collided with another car at a street intersection near her home.

BIDS IN TWO WEEKS ON NEW POSTOFFICE

$4,700,000 Building to Be Begun Soon—Some Modifications in Plans.

Construction of the new $4,700,000 Postoffice at Eighteenth and Market streets will begin probably within six weeks, Walter L. Rathmann, of the firm of Klipstein & Rathmann, architects, announced last night following his return from Washington, where he conferred with Treasury and Postoffice Department officials concerning modification of plans.

As modified and finally approved, the plans embody changes in construction and equipment which will result in economies of about $500,000, Rathmann says. The changes, made necessary by advances in construction costs since funds were appropriated, include the elimination of two third-floor wings and the use of brick instead of limestone facing on part of the building.

The wings to be eliminated were to have faced on Seventeenth and Eighteenth streets and had a total floor space of about 26,000 square feet. As originally planned the entire building was to be faced with limestone. Under the modifications, limestone facing will be restricted to the Market street side and 100 feet south of Market on the Seventeenth and Eighteenth street sides. The remainder of the structure will be faced with a light buff-colored brick, harmonizing with the stone.

Bids will be advertised for in about two weeks, following alteration of specifications in accordance with the modified plans, Rathmann said.

BAR GROUP FOR $1000 A YEAR PAY FOR STATE LEGISLATORS

Named by Missouri Association to Work for Constitutional Amendment.

A committee of the Missouri Bar Association to work for passage of the constitutional amendment which would fix pay of State Legislators at $1000 a year has been appointed by Jesse W. Barrett, president.

The amendment, to be submitted to voters next November, is designed to induce more able men to seek legislative office. Members of the Legislature now receive $5 a day for the first 70 days of regular and special sessions and $1 a day thereafter and $5 a day for the first 120 days of revision sessions and $1 a day thereafter.

Members of the committee are Roland F. O'Bryen of St. Louis, chairman; David L. Millar, St. Louis; Jerome M. Joffee and David M. Proctor, both of Kansas City.

MACARONI WORKERS' UNION VOTES TO REMAIN ON STRIKE

Members Demand Recognition of Their Organization and Pay Increase.

Members of Macaroni Workers' Union, who struck last Thursday for a 10 per cent increase in wages and for recognition of their organization, voted to remain out until their demands are met by employers, it was announced after a meeting yesterday by Angelo Tucciarello, business agent of the union.

About 300 workers of three plants, Mound City, V. Viviano & Bro. and the Italian Mercantile Manufacturing Co. are involved. Joseph Frescchi, spokesman for the employers, said the plants would remain closed indefinitely if necessary, unless the union withdrew its demands. Wages were cut from 62½ cents an hour, last Tuesday, Tucciarello said, to the minimum code wage of 55 cents. The employes seek a 10 per cent increase over the original wage scale.

COCHRAN AND TWO OPPONENTS AGREE TO SPEAK AT PICNIC

Jefferson Club, Democratic Group, to Hold Outing at Gray's Grove Next Sunday.

The Jefferson Club, a Democratic organization, will hold a picnic next Sunday at Gray's Grove, Florissant and Chambers roads, St. Louis County, where the Republican City Committee had a picnic yesterday.

Roland F. O'Bryen, president of the club, announced that Congressman Cochran, Congressman Milligan and Harry S. Truman, opposing candidates for the Democratic nomination for United States Senator, had agreed to speak at the gathering. Many other Democratic candidates from the city and county also are expected to speak during the day.

SITE '70' GASOLINE A KNOCK-OUT 11c Gal. 3½c Tax

Brandt's 904 PINE THRIFT SALE Open Evenings Until 9
Latest 1934 "Laundry Maid" BRAND-NEW Electric Washer
★ With Complete Laundry Outfit ★
This Remarkable Outfit Consists of
● Electric Washer
● 2 Drain Tubs
● Ironing Board
● Electric Iron
Regular Price $60
Tomorrow Only!
$39
Sturdily Built, Washes Fast!
● Porcelain Enameled
● High-Speed Bearings
● Gears Inclosed in Oil
● ¼ Horse Power Motor
$1 DOWN Carrying Charge
Trade in Your Old Washer
Our Display Includes
GENERAL ELECTRIC — MAYTAG
WESTINGHOUSE — BOSS — 1900
ABC — THOR — EASY — HAAG
SATISFACTION GUARANTEED
Choose any Washer. If not satisfied we will exchange it for another make within 30 days.
Thor $1 DOWN Carrying Charge MODEL 2 USED $26
EASY $1 DOWN Carrying Charge MODEL H USED $18
Maytag $1 DOWN Carrying Charge MODEL NO. 80 USED $29
EMERSON "SEA GULL" FANS
8-Inch Size .. $2.69 10-Inch Oscillator. $7.98
Our Display Includes ALL SIZES
WESTINGHOUSE
GENERAL ELECTRIC
PEERLESS
$1 DOWN Carrying Charge
Trade in Your Old Fan
GENERAL ELECTRIC IRONING MACHINES
Every One NEW—Discontinued Model
Original Price..... $69
Tomorrow Only $29
$1 DOWN Carrying Charge
Open Evenings Until 9 P. M.
Brandt Electric Co. 904 PINE
Open Evenings Until 9 P. M.

PHOTOPLAY THEATRES

EMPRESS — 20th and Olive — 25th and Olive — COMFORTABLY COOL
★ SPENCER TRACY ★ Madge Evans
SHOW-OFF
Laff-Packed Comedy Hit!
★ DOUGLAS FAIRBANKS JR. ★ ELISABETH BERGNER
CATHERINE THE GREAT
A DRAMATIC TRIUMPH! CHARLEY CHASE COMEDY

LOEW'S STATE — CAREFULLY COOLED
25c to 2 P. M. 35c to 6 P. M.
NOW SHOWING
MYRNA LOY
"STAMBOUL QUEST"
with George Brent
EXTRA
SILLY SYMPHONY "THE WISE LITTLE HEN"
LOEW'S HAS THE PICTURES

FOX — Scientifically COOLED — Doors Open at 11:30
Warner BAXTER "GRAND CANARY"
Madge Evans—M. Rambeau
PLUS
LEW AYRES—ALICE FAYE "SHE LEARNED ABOUT SAILORS"

Music teachers advertise in the Post-Dispatch want ad columns.

25c UPTOWN 25c — 12:30 to 2 — 4900 DELMAR — 12:30 to 2
★ WM. POWELL ★ MYRNA LOY
"THE THIN MAN"
2nd Hit
★ JOHN BARRYMORE ★ CAROLE LOMBARD
"20th CENTURY"
25c Come Early for Choice Seats. Doors Open 12:15—First Show 12:45. Comfortably Cool

RITZ — 25c—12:30 to 2 P. M. 35c After 2
★ WILLIAM POWELL ★ MYRNA LOY
'THE THIN MAN'
Season's Master Mystery Drama!
—PLUS HIT NO. 2—
John Barrymore ★ Carole Lombard
In '20th CENTURY'
Comedy Successor to "It Happened One Night"

Martha Carr's Opinions on Personal Problems in the Post-Dispatch Daily Magazine

ST. LOUIS AMUSEMENT CO.

CAPITOL 6th and Chestnut / Arcade / It's Cool — Blondell-O'Brien "I'VE GOT YOUR NUMBER." ★ LYLE TALBOT in "800 OVER FRISCO."
LINDELL Grand and Finney — Richard Dix-Irene Dunne, "STINGAREE." "Many Happy Returns" & "Cartoonland Revue."
SHENANDOAH Grand and Shenandoah — Burns & Allen ★ Guy Lombardo & Orchestra "Many Happy Returns"
W. END LYRIC Delmar and Euclid — RICHARD DIX-IRENE DUNNE, "STINGAREE"
GRANADA 6233 Gravois — FUNNY BEN BLUE, 'NERVOUS HANDS'

AUBERT 4043 Easton — JACK OAKIE, 'MURDER AT VANITIES,' SIX STARS, 'MERRY WIVES OF RENO.'
CONGRESS 4632 Olive — Bing Crosby, 'WE'RE NOT DRESSING.' Frank Buck's Unbroken 'WILD CARGO.'
FLORISSANT 2136 E. Grand — Richard Barthelmess, 'MODERN HERO.' 'LOVE CAPTIVE' and 'Cartoon Revue.'
GRAVOIS 2631 S. Jefferson — JACK OAKIE, 'MURDER AT VANITIES,' SIX STARS, 'MERRY WIVES OF RENO.'
KINGSLAND 4457 Gravois — Richard Barthelmess, 'MODERN HERO.' 'LOVE CAPTIVE' and Edgar Kennedy.
LAFAYETTE 1843 S. Jefferson — Gaynor-Farrell 'CHANGE OF HEART.' Hal LeRoy in Musical 'HAROLD TEEN.'
MAFFITT Vandeventer and St. Louis — GAYNOR-FARRELL, 'CHANGE OF HEART.' HAL LEROY IN MUSICAL, 'HAROLD TEEN.'
MANCHESTER 4267 Manchester — JACK OAKIE, 'MURDER AT VANITIES,' SIX STARS, 'MERRY WIVES OF RENO.'
MAPLEWOOD 7170 Manchester — RICHARD DIX in 'STINGAREE.' Burns & Allen, 'MANY HAPPY RETURNS.'
MIKADO 3955 Easton — RICHARD DIX in 'STINGAREE.' Burns & Allen, 'MANY HAPPY RETURNS.'
PAGEANT 3301 Delmar — Gaynor-Farrell 'CHANGE OF HEART.' Hal LeRoy in Musical 'HAROLD TEEN.'
SHAW 3901 Shaw — Richard Barthelmess, 'MODERN HERO.' Gloria Stuart in 'THE LOVE CAPTIVE.'
TIVOLI 6366 Delmar — JACK OAKIE, 'MURDER AT VANITIES,' SIX STARS, 'MERRY WIVES OF RENO.'

PHOTOPLAY THEATRES

TODAYS PHOTO PLAY INDEX

ARCADE AIRDOME 4050 WEST PINE — 10c & 20c. Rudy Vallee, Alice Faye in 'Geo. White's Scandals.' Kay Francis in 'Mandalay.' Selected Short Sub.
BRIDGE 4329 Nat'l Bridge — Charles Farrell in 'Big Shakedown.' John Boles, 'I Believed in You.'
Cinderella Cherokee & Iowa — Shirley Temple in 'Stand Up & Cheer.' Sylvia Sidney, 'A 30-Day Princess'
COLUMBIA 8257 Southwest — "MURDER AT THE VANITIES" With Jack Oakie and Duke Ellington's Band PLUS 'MERRY WIVES OF RENO.' Carefully Cooled
FAIRY AIRDOME 5640 Easton — "HOUSE OF ROTHSCHILD" ALSO 'IN THE MONEY'
IRMA 6324 Dartmer — Joe E. Brown in 'A VERY HONORABLE GUY,' and 'KEEP 'EM ROLLING.'
Ivanhoe 3239 Ivanhoe — 10c & 20c. Fredric March, Evelyn Venable, 'Death Takes a Holiday.' Frank Buck's 'Wild Cargo.' Our Gang in 'Ill Neighbor.'
King Bee 1710 N. Jefferson — Bing Crosby in 'We're Not Dressing.' R. Montgomery, 'Fugitive Lovers'
Kirkwood Airdome Kirkwood, Mo. — 'Finishing School,' Frances Dee and 'Thirty-Day Princess,' Sylvia Sidney.
LEMAY Lemay Ferry Road — 318 Francis Dee in 'Finishing School.' Spencer Tracy in 'Bottoms Up.'
Lexington 3408 Union — 'Jimmy the Gent,' James Cagney, and 'Let's Be Ritzy.' Cooling System.
Macklind 5416 Arsenal — J. E. Brown, 'A Very Honorable Guy.' Joel McCrea, 'Half a Sinner.' 10c&30c
Marquette 1806 Franklin — 'Change of Heart,' Janet Gaynor. 'Manhattan Melodrama,' C. Gable.
McNAIR Arlington & Bottoms Up. — Airdome, 3100 Pestalozzi 'House of Rothschild.' Geo. 10c and 30c.
Melba Skydome Grand & Miami — Sylvia Sydney in 'Thirty-Day Princess.' Spencer Tracy in 'Now I'll Tell.'
MELVIN 2912 Chippewa — James Cagney, 'Jimmy the Gent.' Spencer Tracy, John Boles, 'Bottoms Up.'
Michigan 7234 Michigan — Shirley Temple, "Stand Up and Cheer." Joe E. Brown in 'A Very Honorable Guy.'
Ashland 3630 Newstead — 'Manhattan Melodrama,' Clark Gable and William Powell. Also 'Half a Sinner.' Joel McCrea and Sally Eilers.
BADEN 8301 N. Bdwy. — Clark Gable in "Manhattan Melodrama." Lionel Atwill, 'Beggar in Ermine'
Bremen 5076 S. Broadway — WALLACE BERRY FAY WRAY in "VIVA VILLA" TIM McCOY and BILLIE SEWARD. in "VOICE IN THE NIGHT."
LEE 4226 Lee — 'We're Not Dressing,' Bing Crosby, Carole Lombard. Also Frank Buck's 'Wild Cargo.'
MONTGOMERY 15th and Montgomery — 'Now I'll Tell,' Spencer Tracy 'Such Women Are Dangerous,' W. Baxter.
NEW WHITE WAY 6th & Hickory — 'A Very Honorable Guy,' Joe E. Brown. Also 'As the Earth Turns,' Jean Muir.
PALM 3010 N. Union — SPENCER TRACY, HELEN TWELVETREES, in 'NOW I'LL TELL.' Warner Baxter, Madge Evans and Shirley Temple in 'Stand Up and Cheer.' Matinee Only, Cartoon Revue and Pay Day for Kiddies.
Pauline Musr. — AIRDOME, 5000 CLAYTON 'As the Earth Turns,' Jean Muir. 'Stand Up and Cheer,' Warner Baxter
Princess — Airdome, 2841 Pestalozzi, Bing Crosby in 'We're Not Dressing.' Katharine Hepburn in 'Spitfire.' Popeye Comedy. Free 5c Popsicle to kids.
Red Wing 4557 Virginia — Cool. System. Geo. Raft, 'The Trumpet Blows' & 'The Lone Cowboy.'
RIVOLI 6th Near Olive — Richard Barthelmess in 'A MODERN HERO.' AND 'DOUBLE DOOR.'
ROBIN 5479 Robin — '20 Million Sweethearts,' Dick Powell-Ginger Rogers. 'Jimmy the Gent,' James Cagney.
ROXY 5800 Lansdowne — 'Melody in Spring,' 'Trimming School,' 'Mailbox,' 'Under the Tonto Rim.'
Shady Oak CLAYTON — Spitfire," Katharine Hepburn. Also "Rainbow Over Broadway."
STUDIO 6216 Nat. Bridge — 10c&30c. Frank Buck's 'Wild Cargo.' 'Fugitive Lovers.' Comedy. Cart'n
Temple FERGUSON — Comfortably Cool. "Men in White" and Sally Eilers in 'the Made Her Bed.'
Virginia 5117 Virginia — James Cagney in "Jimmy the Gent." Sylvia Sidney in "A 30 Day Princess."
Webster Hadley & Clinton — Constance Bennett, 'Montana Bonga,' Jean Muir, 'As the Earth Turns.' Shorts.
Wellston 6236 Easton — BAER-CARNERA FIGHT PICTURES. Clark Gable in 'Manhattan Melodrama.' Popeye Cartoon. Always Cool.
O'FALLON AIRDOME 3030 W. Florissant — CLARK GABLE MYRNA LOY in "Manhattan Melodrama" LIONEL ATWILL and BETTY FURNESS in "BEGGARS IN ERMINE."
QUEENS AIRDOME 4764 Moffitt — '20 Million Sweethearts,' Dick Powell and Ginger Rogers. Also 'Jimmy the Gent.' James Cagney and Betty Davis.
Salisbury 2566 Salisbury — WALLACE BERRY FAY WRAY in "VIVA VILLA" TIM McCOY, BILLIE SEWARD in "VOICE IN THE NIGHT."
HI-POINTE 1001 McCausland — 'Little Man What Now'!—Margaret Sullavan Joan Blondell—'I'VE GOT YOUR NUMBER'

AUCTIONEERS

BEN J. SELKIRK & SONS
AUCTIONEERS — FOREST 8434 — APPRAISERS
WEEKLY FURNITURE AUCTION
ALWAYS TO THE HIGHEST BIDDER
OFFICE AND SALESROOM—4519 OLIVE ST.
WEDNESDAY, JULY 25th 10:30 A. M.
Do Not Fail to Attend This Sale. The Regular Custom of Hundreds. Consignments of New and Used Furniture Received.
WHAT HAVE YOU THAT WE MAY SELL?
VOLUNTARY PUBLIC AUCTION SALE
McGEE'S MARKET
3186 OAK HILL AVENUE
THURSDAY, JULY 26th 10:30 A. M.
In accordance with a certain contract to effect a voluntary retirement from business, we will sell as indicated, the following:
Complete stock of Staple and Fancy Groceries. FIXTURES: Hussman Meat Display Box and Modern Meat Cooler with Frigidaire Unit, Electric Grinder, Blocks, Tools, Cash Register, Shelving, Counter, Coffee Mill, Showcase and various equipments.
The property will be offered in bulk and selected detail lots. TERMS CASH.
BEN J. SELKIRK & SONS, AUCTIONEERS
TRUSTEE'S AUCTION SALE
STOBIE BROS. MARKET
By virtue of the terms in a Chattel Deed of Trust executed by Allen B. and Harry W. Stobie, operating as above, we will sell in the manner indicated, the following:
3356 North Union Blvd.—Groceries and Fixtures
FRIDAY, JULY 27th 10:30 A. M.
Complete Grocery Stock, Fixtures, Frigidaire Unit, Meat Display Counter, Modern Cooler, Globe Slicer, Combination Mill, Computing Scales, National Register, etc.
5746 West Florrisant Ave.—Grocery Fixtures (Only)
FRIDAY, JULY 27th 2:00 P. M.
Frigidaire Unit, Modern Cooler, Display Counter, National Register, Globe Slicer, Electric Mill, Porcelain Computing Scale, Butcher Fixtures, etc.
The property will be offered in bulk and selected detail lots. TERMS CASH.
ORVILLE LIVINGSTON, Trustee, Commercial Bldg. — BEN J. SELKIRK & SONS, Auctioneers

AUCTIONEERS

AUCTION — DRY GOODS, FURNISHINGS, HARDWARE — AUCTION
TUESDAY, JULY 24th, at 10:30 A. M. at 807 LUCAS AVENUE
At the above time and place we will sell at Public Auction a desirable Fall stock of high grade merchandise consisting of well known brands as Munsing, Cooper, Haynes, underwear of all descriptions. Men's, Ladies', and Children's wool sweaters, flannel night gowns, lumber jacks, work shirts, overalls, pants, gloves, infant suits, dresses, work sox, blanket lined jackets, sheepskin coats, notions, yard goods, etc. Also a small stock of shoes and rubbers. Hardware consists of various tools, paints, sundries, and all other impliments carried in hardware stock of the above kind. Merchants attention! It will pay you to attend this sale!
WM. J. BROWN & CO.
807 LUCAS AVE. — GArfield 6828

MOUND CITY AUCTION COMPANY
Auctioneers — 2004-2010 DELMAR — Appraisers
Regular Weekly Furniture Auction
MONDAY—10:30 A. M.—July 23rd, 1934—MONDAY
Wholesale and Retail—Private Sales Daily

BIG FURNITURE AUCTION EVERY TUESDAY
MISSOURI FURNITURE AUCTION
2007-09-11-13-15 DELMAR BOULEVARD
CEntral 2572—GArfield 6238 — Wholesale and Retail Private Sales Daily

JERSEY—
IC
TY
URE RESORT
—INDIANA—
ere's No End to the asures at Picturesque
KE WAWASEE
find a hospitable charm grips you. You'll meet kind of folks you like iends at The . . .
NK-WAWASEE and Country Club
Located at the water's edge of the largest lake in Indiana. Come to the playground of the Middle West. Here you'll find . . .
Aquatic Sports
Eighteen-Hole Golf Course
Airplane Flights
Tennis, Etc.
For Literature or Reservations, Write
NK - WAWASEE HOTEL and COUNTRY CLUB
Lake Wawasee Indiana
k for opportunities to save y in the for sale columns in Post-Dispatch want pages daily Sunday.

POSTAL SURPLUS SHOWN FOR FIRST TIME SINCE 1919

Farley Keeps Ordinary Expenses $5,000,000 Under Such Receipts for Year Ended June 30.

BIG SAVING MADE ON DEPOT DRIVES

Result Attributed by Department to Good Management, Economy, Revival in Business.

By RAYMOND P. BRANDT,
A Staff Correspondent of the Post-Dispatch.

WASHINGTON, July 21.—Postmaster General Farley has attained one of the goals he set for himself. For the fiscal year ended June 30, he kept ordinary postal expenditures within ordinary postal receipts, and has a pre-audited surplus of approximately $5,000,000 for his department. This was the first surplus since 1919. For the fiscal year 1933 the deficit was $50,653,605, and for 1932 it was $152,346,188. All calculations were made after subtracting the usual adjustments authorized by law covering subsidies and free mailing services.

Post Office officials do not claim that the 1934 showing proves that their department is now on a self-supporting basis like a private business. For instance, the department has hundreds of millions of dollars' worth of buildings and equipment paid for by direct appropriations by Congress on which no rents are paid. The 1934 figures merely mean that there was a surplus of receipts over ordinary postal expenditures and that Congress will not be asked for a deficiency appropriation to pay for part of the routine postal services, as has been necessary for the past 14 years.

The showing by the new administration was made in face of the fact that postal revenues decreased from $587,631,364 in 1933 to $585,234,377 in the year just closed, a loss of $2,396,987.

Business Management.

First Assistant Postmaster General William W. Howes, acting postmaster general during the absence of Farley on the west coast, said today that the surplus had been created by sound business management, economy and by the revival in business which was reflected by increased postal revenues beginning in May.

"When General Farley took over the department," Howes explained, "he announced that he wanted to keep ordinary expenditures within ordinary receipt.

"Many people forget that Mr. Farley is a successful business man and a most capable executive. He called in the heads of the departments and told his plans. He insisted that he wanted no 'yes-men' around him and that he wanted every official to understand his own job.

The Payless Furloughs.

"At the beginning of the fiscal year (July 1, 1933), it looked as if the only way we could escape the deficit that had afflicted our predecessors would be to enforce a 30-day payless furlough on all employes. In the fall of the year we did have to order a nine-day furlough. Again in March and again in April we ordered one-day furloughs. The total furloughs were for 11 days.

"We had the choice of dropping 10,000 or 12,000 employes outright or giving furloughs. We chose the furlough. Although there was a staggering drop of postal revenues in the fall of 1933, we did not arbitrarily discharge a single employe. Of course, there were resignations, retirements, deaths and discharges for misconduct. We thought then and we think now that the most humane thing we could do was to order furloughs instead of dismissals. We threw no employes on the streets or into the breadlines. In March and April, we let the furloughed employes take one-half day off in each two-week pay period or they could take a two-day payless vacation for the two months. This caused no severe hardship to anyone."

Howes told a personal experience of how he saved $2,035,000 of mail messenger service during the ten and a half months he was the second assistant Postmaster-General. He said that, when he came into that office, his subordinates informed him that there were many routine contracts to be signed, so numerous that it would be impossible for him to study them. As an example they cited the 21,000 contracts with mail messengers—the men who haul the mail from railway depots to the postoffices. Howes announced that he intended to study these contracts.

The first contract of this sort was for a small town in Georgia. Howes noticed that it was for the old rate of pay. He asked when the last advertisement for bids had been made for this particular job. The answer was, four years. He immediately ordered advertisements for bids. There were 26 applicants for the job and the successful bidder was 30 per cent under the old price. Howes then ordered a check made of all messenger contracts. He learned that of the 21,000 contracts, 12,700 had not been readvertised for four years. Some of the contracts went back for 12 years. He added six girls to his staff and called for bids on all contracts that had not been readvertised for three years.

The mail-messenger item had usually amounted to $9,500,000 a year. Howes said that he reduced it by a little more than $2,000,000. He estimated that $1,360,000 was saved last year on "star" rural mail routes and more millions on substation rents. He said there was also a saving of about $6,000,000 on air mail service.

Service Provided.

Asked what part curtailment of service had played in the reduced operating expenditures, Howes frankly said that there had been curtailment beginning last winter. Collections and deliveries were reduced.

"Beginning last May, however, we restored the old full service," he declared. "In many places we are giving even better service than before."

Howes said that he could not give the details of the subsidy payments made by the Postoffice Departments as these were items that go into the annual report. The total air mail subsidies for the foreign and domestic service was about $13,660,000. The ocean mail subsidy, arrived at by subtracting the usual poundage cost from the actual payments made on the 40 ocean mail contracts, was about $28,300,000.

Howes said that the recent executive order for an investigation of the ocean mail subsidies might bring a reduction of this item in the 1935 budget. This investigation is to be started in the next two or three months.

The other items of subvention and free service, for which no figures were available, are the congressional franking privilege, the departmental penalty mail, free in county service (for county newspapers), mail for the blind, and the so-called public policy differentials, for books, magazines and newspapers.

Subsidies, Free Service.

The total for subsidies and free service in 1934 was $61,660,000, as compared with $61,691,000 in 1933, a reduction of about $30,000. The air and ocean mail account for more than two-thirds of the 1934 adjustments.

Included in the 1934 total expenditures was $6,000,000 for office and building maintenance which in the past had been paid by the Treasury Department. Howes said that the Department officials debated for a long time whether they should offset this figure by an appropriation of about the same amount from the Treasury Department. Since it was not an ordinary receipt, however, the appropriation was not listed as income.

Howes said that, if the $6,000,000 were subtracted as an ordinary expenditure or offset by the appropriation, the Department showed a betterment of $61,000,000 over the 1933 fiscal year. As the figures now stand, he said proudly, the betterment was about $55,000,000.

"General Farley does not want to pile up big surpluses," the Acting Postmaster-General said. "He wants to break just a little better than even. He considers that his first duty is to the public and his second duty to his employes. If it looks as though we might pile up a big surplus this year, I am sure that the General will want to improve the service—even reduce the cost of some of the service—and after that has been done, his next concern will be the betterment of his employes, by improving working conditions or ordering higher pay. We are here to serve the public, not to make a profit."

19½ Years for Attack on Student.

TUSCALOOSA, Ala., July 21.—James Banks, confessed Negro assailant of a University of Alabama girl student, pleaded guilty to an indictment charging him with assault today and was sentenced to serve from 19½ to 20 years in the penitentiary.

NEWTON OUT OF CFFICE YEAR AFTER ROOSEVELT'S PROMISE

President Gave Hoover's Secretary Job at Request of Predecessor But It Didn't Last Long.

By the Associated Press.

WASHINGTON, July 21.—At his inaugural President Roosevelt made a promise to Herbert Hoover that Walter H. Newton, Hoover secretary, would be given a job in the new administration. Roosevelt's promise was a courtesy of a new President to his predecessor.

Keeping that promise to Herbert Hoover aroused opposition among Democrats and independents, but Roosevelt named Newton to a one-year term on the Home Loan Bank Board. It expired tonight, and the obligation fulfilled, reappointment was not forthcoming.

Newton had fought through the disastrous campaign of 1932 with Hoover, who had been especially anxious to reward Newton and had appointed him to a Circuit Court of Appeals seat. But with the Democrats in command of the Senate his nomination was not confirmed.

GLADSTONE HOTEL
6200 KENWOOD AVE. CHICAGO
COMPLETE HOTEL SERVICE—400 ROOMS
10 Minutes and 10c to the World's Fair
ROOMS—Single or en suit—$1.50 up
Party and Group rates—$1.25 per person
Write for folder and World's Fair Guide.

World's Fair HOTEL Visitor:
LASALLE You will like The Location · The Food The Rooms · The Rates AND THE
CHICAGO Friendliness

A MOST IMPORTANT MESSAGE By Ford Dealers

See Page 9, Part 6

INCANDESCENT
Elec. Supply Co.
1121 LOCUST ST.

SEE OUR Complete Display of Store and Tavern Fixtures

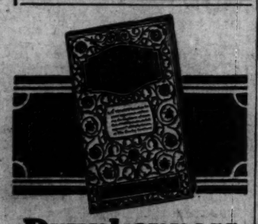
The New 'BRILLIANTINE' Lighting Unit
Very efficient in illumination. For stores, taverns, offices, hotels, restaurants and homes. Wired complete ready to attach. SPECIAL $2.95
Look at this artistic and attractive semi-modern Daylight crystal bottom Lighting Unit made of Super Ray Edition glass with patented ring and set screw to hold bottom to top part. Chain hanger plated bronze finish. Length 45 inches over all. Takes 100 to 200 watt lamps. Size of glass unit: 6-in. fitter, 9 inch in diameter, length 12 inches. Price for Glass Unit only, SPECIAL $1.95
no hanger.

$8.50 5-LT. FIXTURE
Wired Complete with switch. Special, $3.98
MADE OF EXTRA HEAVY CAST METAL
HANDSOMELY DECORATED IN RICH BRONZE
Length 36", width 19"; your choice, candle or drop type.
TURN SWITCH TO CONTROL LIGHT
3 Lite as Above, $2.95
2 Lite as Above, $2.65

Mail or Phone Orders Filled. Write for Catalogue. CHestnut 3797

Bathroom Bracket
White Enamel Wired 55c
With Full Socket, 65c

Kitchen Light
Complete Special 59c
With 3-Way Plug, cord and switch as shown 98c
Non-Buzz and Guaranteed 1 Yr.



Drunkenness Is a Disease!
This FREE Booklet Explains Facts That Every Person Should Know

HERE is a treatise written on the disease of inebriety and its cure, written especially for the Keeley Institute. It is based on fifty years' experience, embracing the treatment of more than 400,000 patients, including men and women from all walks of life.

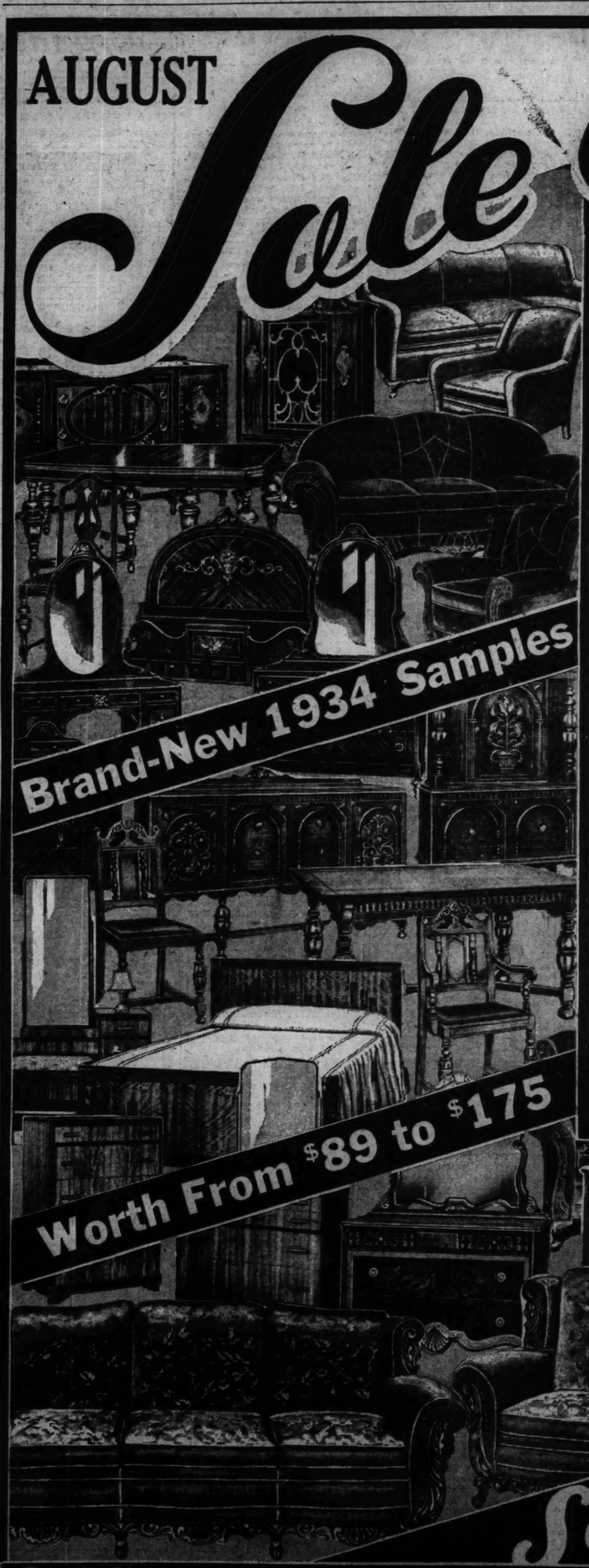
It tells you "why" the medical profession recognizes drunkenness as a disease; what famous medical authorities say about the disease of drunkenness . . . and "how" drunkenness can be cured. The booklet is free, and mailed in a plain envelope. Write at once for your copy. NOW!

Address W. N. Nelson, Secretary

The KEELEY INSTITUTE
DWIGHT ILLINOIS

UNION-MAY-STERN

AUGUST Sale of FLOOR SAMPLES



Living-Room, Bedroom and Dining Suites
Included in this group are Living-Room Suites of Cromwell Velvet, Tapestry, Mohair . . . 3 and 4-Piece Bedroom Suites of walnut and maple . . . and some splendid 8-piece walnut Dining Suites.
Values to $89
$49

★ ★ ★ ★

Living-Room and Bedroom Suites
Included are 2-piece tapestry and velour Living-Room Suites of splendid construction and style, and 3-pc. Bedroom Suites in walnut or maple.
Values to $139
$69

★ ★ ★ ★

Living-Room, Bedroom, and Dining Suites
In this group are included Mohair Frieze, Angora Mohair and finest Tapestry Living-Room Suites . . . 3 and 4 piece Bedroom Suites of walnut, maple, mahogany, and enameled finishes . . . 9-piece Dining Suites of walnut and antique oak.
Values to $175
$89

★ ★ ★ ★

Cash, Charge or Convenient Credit
Small Carrying Charge for Deferred Payments
SHOP MONDAY UNTIL 9 P. M.

Savings to 50%
Any Item Purchased Will Be Held for Future Delivery If Desired.

Branch Stores:
Vandeventer & Olive
7150 Manchester Ave.
1063-67 Hodiamont
2720-22 Cherokee St

UNION-MAY-STERN
1130 OLIVE ST.

Exchange Stores
Vandeventer & Olive
616-18 Franklin Ave.
206 N. 12th St.

DAVIS BATS CARDINALS TO 5 TO 3 VICTORY OVER BRAVES (SEE PAGE TWO)

SPORTS SECTION — ST. LOUIS POST-DISPATCH

PART TWO. ST. LOUIS, SUNDAY MORNING, JULY 22, 1934. PAGES 1—4B

CRAWFORD AND M'GRATH WIN FROM U. S. STARS IN DAVIS CUP SINGLES

SHIELDS FAILS TO GAIN SET, WHILE WOOD TAKES ONLY ONE IN MATCH WITH YOUNGSTER

By John R. Tunis

WIMBLEDON, England, July 21.—With two stunning blows that left the American argosy dazed and wondering—even as a year ago almost to the day at Auteuil—Australia practically clinched a place in the Davis Cup challenge round by going out to a lead of 2 to 0 over the United States in the inter-zone finals this afternoon.

Wray's COLUMN

Wanted — A Miracle.

PROVIDED a real miracle happens in the next three days, the United States team may survive the inter-zone Davis Cup final with the Australian squad. Without the miracle it appears that our boys will surely be defeated and have to come home without even seeing the challenge round.



McGRATH.

The miracle will have to be a victory for both of our already beaten singles players, Sidney Wood and Frank Shields, in matches with the players who defeated them. And what a miracle that would be!

Wood and Shields were able to win only one set from the Australians, Jack Crawford and Vivian McGrath, yesterday, and reversing partners is hardly likely to cause both Britons to succumb. But unless they both are beaten the Americans' cause is lost, even should the U. S. doubles pair win tomorrow's match.

Vivian McGrath, the boy who isolates the orthodox, is responsible for the whole mess. We had rather expected that Jack Crawford would win both singles. But what had not been contemplated was the defeat of Sidney Wood by McGrath.

Wood is a finished player. McGrath is a young hustler who causes the old line tennis players great professional anguish whenever he executes a backhand. This he does by gripping the racket with both hands and taking a baseball swing at the ball. And he gets away with it, too.

• • •

Not Much in 1933.

McGRATH was outranked by both Shields and Wood, last year. When the Australian played in the American Championship last fall he was put out in the

Continued on Page 3, Column 4.

The first blow, delivered by Jack Crawford, Anzac ace, against Frank Shields, American, by scores of 6—1, 6—2, 12—10, was more or less anticipated. The second landed with stunning force right between the eyes. It was the defeat of Sidney B. Wood, potentially our greatest player, by the hitherto uncertain and none too deft Vivian McGrath, Australia. The young Aussie turned back Wood by 7—5, 6—4, 1—6, 9—7.

McGrath Commands Play.

McGrath, unimpressive at Wimbledon and beaten by Roddy Menzel, the Czech, only a week ago, was supposed to be the "soft touch" through which both American singles players were to advance at will. Instead, this 19-year-old boy turned on Wood with a vicious forcing attack and delighted the gallery by outplaying the American almost from the first. McGrath, in all justice, was truly magnificent with his forcing strokes.

However, that was what we had to say about Perry and Austin in the inter-zone finals a year ago. And where it was Vines and Allison who failed them, the repetition today was merely enacted under the names of Shields and Wood.

McGrath was Wood's superior on every part of the court. He was so much the better that it might be difficult to say just when the match was won and lost but, at a guess, I would say that this happened in the first set. Here, the American was twice at set-point in the ninth game, but McGrath followed two short balls to the net to volley into the open court and take the game. Then, seeing his chance, McGrath hit out with everything he had and, from that point onward, was in command.

Wood Wins Third Set.

Whipping Wood's second service to the corners, he advanced to the net continually and readily took the second set with sharp volley aces and smashes to the base-line that forced the American into errors.

Wood tightened his game to take the third set easily. Using an effective service, the American was always on top of his shots and, seeing how the run on the game was going, McGrath wisely decided to conserve himself for a big effort in the fourth set.

Oddly, this effort seemed destined to be indefinitely postponed as Wood, still playing at his best, ran the score out to 5—2 in the seventh game. Then, with the world in front of him, the American suddenly went hay-wire. His

Continued on Page 3, Column 1.

Oxford-Cambridge Track Team Defeats Americans; Bonthron Loses in Mile and 880 Races

Special to the Post-Dispatch.

LONDON, July 21.—Gaining seven first places to five for Cornell and Princeton, the combined track team of Oxford and Cambridge this afternoon defeated its American rivals for the first time since 1926.

The meet was marked by surprises, the greatest of which was Bill Bonthron's loss to the New Zealander, Jack Lovelock, who outdistanced the Princeton ace and breaker of world records, in the relatively slow time of 4:15 4-10 for the mile run. Bonthron was clocked 2-10th of a second slower, less than a yard behind.

Lovelock, conceded only an outside chance due to a knee operation earlier in the year, went on to win over the Princeton powerhouse, whom he defeated at Princeton last year when he broke the existing world record for the mile in 4:07.6. But the surprises did not stop with the mile race. Bonthron, mounted on to sweep the mile and the half-mile, did neither. In the half-mile he broke at the crack of the gun and set the pace for the first quarter in the slow time of 60 flat.



LOVELOCK.

Stothard Outruns Bonthron.

Stothard of Cambridge then swept to the fore with Bonthron hanging on, but 200 yards from the tape Stothard opened up and hit the tape in 1:58.6. F. H. Smapson, Cornell, finished third.

Bob Kane of Cornell garnered the quarter mile run in 48.8, winning from D. L. Rathbone of Cambridge. J. C. Horsfall followed close behind.

Another American first place was taken when R. F. Hardy of Cornell took the century in 10 seconds flat from E. I. Davis of Cambridge, who nosed out R. E. Linders of Cornell.

F. E. Burnham, Princeton weight thrower, won the shot put with a toss of 44 feet 9 inches to score over his teammate, Walter Wood, of Cornell, at 43 feet 10 inches, and Carver of Cambridge, who was able to toss the iron pellet but 41 feet 6 inches.

Davis of Cambridge chalked up another victory for the British, nosing out Kane of Cornell in the 220-yard dash in 22.7 seconds.

Continued on Page 3, Column 8.

BROWNS WIN SEVEN IN ROW; BEAT SENATORS IN NINTH, 6-5

Hornsby's Freshman Class: *First year men who have all made good for the Browns*



Left to right—Catcher Rollie Hemsley, considered by Hornsby to be the most valuable backstop in the league; Buck Newsom, who has earned a berth as a regular starting pitcher; Alan Strange, who has come through as regular shortstop after a weak start; Third-baseman Harland Clift, who, Branch Rickey says, should develop into one of the best hitters in the American League, and Ray Pepper, hard-hitting outfielder.

PEPPER'S TWO-BAGGER BREAKS TIE; NEWSOM IS INVINCIBLE AFTER FOURTH

Keeping Pace With the Mercury

WASHINGTON.	AB.	R.	H.	O.	A.	E.
Schulte cf	4	2	3	3	0	0
Gill rf	5	0	1	0	0	0
Myer 2b	4	0	0	5	3	1
Harris lf	4	1	1	3	0	0
Travis 3b	4	0	1	1	3	0
Kress ss	3	0	1	4	4	0
Sewell 1b	4	0	0	7	1	0
Phillips c	4	1	1	3	2	0
BURKE P	2	1	0	0	1	0
RUSSELL P	1	0	1	0	0	0
Totals	35	5	9	26	14	1

Two out when winning run scored.

BROWNS.	AB.	R.	H.	O.	A.	E.
Clift 3b	3	0	0	2	1	1
West cf	5	1	2	1	0	1
Burns 1b	5	1	0	3	0	0
Pepper lf	5	1	2	5	1	0
Campbell rf	4	2	3	1	0	0
Melillo 2b	4	0	1	1	0	0
Hemsley c	4	1	1	11	0	0
Strange ss	3	0	3	2	1	0
NEWSOM P	2	0	1	1	2	0
Totals	35	6	13	27	5	2

Innings:	1	2	3	4	5	6	7	8	9	T.
WASHINGTON	2	2	0	1	0	0	0	0	0	—5
BROWNS	0	1	3	0	0	0	0	1	1	—6

Two-base hit—Pepper. Home run—Phillips. Runs batted in—Travis, Kress, Phillips, Newsom, Campbell, Melillo, Hemsley, Strange, Pepper. Sacrifice hits—Newsom, Schulte. Double plays—Pepper to Hemsley; Kress to Sewell. Bases on balls—off Burke, 3; off Newsom, 3. Struck out—by Newsom, 5; by Burke, 3. Pitching record—off Burke, 10 hits, 5 runs in 7 1-3 innings; off Russell, 3 hits, 1 run in 1 1-3 innings. Left on bases—St. Louis, 8; Washington, 7. Umpires—Ormsby, Summers and Hildebrand. Losing pitcher—Russell. Time 2h. 10m.

By James M. Gould.

Raymond Pepper's long double to center in the ninth inning, scoring Sam West, who had singled, gave the Browns their third straight victory over the Washington Senators yesterday afternoon, 6 to 5, and extended their winning streak to seven games.

It was the second time in two days that a timely double by Pepper has enabled Manager Hornsby's club to run over the fading 1933 American League champions.

Buck Newsom went the full distance for the Brownies and the loquacious right-hander was invincible after the fourth, an infield safety by Russell in the ninth being the only hit off the eccentric hurler.

Browns Get "Breaks."

The Browns got the "breaks"—plenty of them. Two of them, in the eighth, enabled Hornsby's club to tie the score. In that inning Myer muffed a throw to second which should have started a double play, and Strange's hopper to Travis, which should have resulted in the third out, took a queer hop, went for a single and let Campbell score the tying run.

Another "break" for the Browns came in the Washington ninth. With Russell and Schulte on base, and nobody down, Newsom picked Russell off second to kill a rally.

Burke, the slender southpaw, started for Washington but was relieved by Russell in the eighth. Russell, it was, who was charged with the defeat.

Campbell and Strange, with three hits apiece, were "high and ho:" for the Browns while Schulte, with three singles, led the Senators.

Pepper's winning double incidentally, was the Browns' only extra-base hit of the game.

Senators Score Pair in First.

Wishing to be consistent, the Browns permitted two Washington runs in the first, and they were all earned, for they resulted from singles by Schulte, Harris, Travis and Kress. In the second, Hornsby's men rather overdid the generosity "thing" when they presented the Senators with two more — a bad throw to first by Clift, letting two runners in.

Newsom decided to do something for his side in the second, so he singled to score Hemsley from third. Then in third the Browns hopped on Burke for three runs to temporarily tie the score. West opened with a hit, but was forced by Burns, still in his terrible slump. But Campbell, Pepper and Melillo all singled in succession and Hemsley's fly was long enough to admit Campbell with a third run.

The tie was broken in the fourth when Catcher Phillips slapped a Newsom fast ball into the left-field seats. With one out, Schulte and Gill hit safely, but a double-play got Newsom out of further trouble.

In the Browns' fourth and sixth, the first man up hit safely but failed to get around when the following members of the cast were unable to get the ball past the infield.

Again in the seventh, the first Brownie—Strange, this time—got on and again it was the same old story. Newsom sacrificed successfully but, after Clift walked, West fouled to Travis and Burns forced Clift.

In the eighth, with one down, Campbell singled for his third hit and Burke was derricked, Russell relieving. What should have been a double play, was a "break" for the Browns when Myer missed a throw at second and nobody was retired. Hemsley grounded out to Myer but Strange got a single on a freakishly hopping ball to Travis and Campbell scored the tying run.

The Senators got their first two men on in the ninth but Newsom picked the head-man off second and then got the next two batters. West singled with one down in the Browns' half and, after Burns filed out, came Pepper's double for the victory.

Browns Can Equal Longest Winning Streak Since 1931

If the Browns defeat the Senators this afternoon, Hornsby's men will equal their record of eight straight made late in June in 1931. Having won seven in a row constitutes the Browns' longest winning streak since that time.

Back in 1931 the Browns were at home and won the second game of a doubleheader from Philadelphia on June 23. Then followed three more decisions from the Athletics and four from Boston, before the Browns were stopped by Boston, 4 to 2.

Similarly, the Browns have started their latest streak by winning the second game of a doubleheader. Boston was the victim last Sunday and then came a clean sweep of three games with the Athletics and yesterday's victory was the third in a row over the Senators, making seven in all.

Riskulus Is Winner at Arlington; Three Sloane Horses Out of Money

Chart of Arlington Handicap

(Copyright, 1934, by Daily Racing Form Publishing Co.)

SIXTH RACE—THE ARLINGTON HANDICAP. PURSE $10,000 ADDED; THREE-YEAR-OLDS AND UP, ONE MILE AND A QUARTER. Start good (gate); won driving; place same. Went to post at 4:56½, off at 5:01½. Winner ch. c., 3, by Stimulus-Risky. Owner N. W. Church. Trainer, E. L. Fitzgerald. Values, $9850, $2000, $1000, $500. Time—:23 4-5; :48. 1:12 2-5, 1:36 3-5, 2:02 2-5. Weather clear, track fast.

HORSE.	Wt.	PP.	St.	¼	½	¾	Str.	Fin.	Jockey.	Equivalent Odds to 1.
RISKULUS	108	7	7	1½	1¹	1²	1²	1¹	D. Meade	8.23
WATCH HIM	106	3	1	1¹½	4½	4²	4⁴	2½	E. Steffen	9.45
HADAGAL	114	4	3	3¹	3¹	3¹½	2ʰ	3½	E. Arcaro	3.83
NEW DEAL	103	1	4	2²	2¹½	2¹½	3¹½	4²	J. Westrope	21.18
bGOOD GOODS	105½	2	8	10⁵	7²	8⁴	6¹½	5½	W. D. Wright	6.96
INDIAN RUNNER	120	5	2	4½	5½	5¹½	5²	6⁵	A. Tipton	1.27
MARMION	103	6	6	8²	8¹½	6ʰ	7¹½	7²	C. Corbett	33.84
FRANK ORMONT	99	10	9	7²	6½	7¹½	8ʰ	8²	D. Taylor	90.78
bTIME CLOCK	105	9	11	11	11	11	10⁸	9¹½	R. Jones	6.96
NAVANOD	103	11	10	9¹½	9¹½	9²	9⁴	10¹²	J. McCoy	104.02
bINLANDER	100	8	5	6²	10⁴	10²	11	11	M. Garner	6.96

b Brookmeade Stable entry.

Riskulus sprinted to the front after the start, continued in the lead under mild reserve, repulsed various charges, then stood the drive gamely to outfinish Watch Him. Latter reserved for the early racing, gained steadily when urged, then closed strongest of all. Hadagal, prominent from the start, and reserved while racing well up, responded gamely to urging, but was not good enough. New Deal weakened after forcing the early pace. Good Goods gave a good performance under strong riding. Indian Runner, in close quarters going to the first turn, failed to make any significant gain when rieen. The others were never dangerous.

$2 mutuels paid—Riskulus, win, $18.46; place, $7.20; show, $4.48. Watch Him, place, $10.44; show, $6.16. Hadagal, show, $3.92.

By the Associated Press.

CHICAGO, July 21.—Riskulus, a tempermental colt which turned out to be nothing but a losing risk since he left his happy hunting grounds at Agua Caliente, ran the race of his life today to beat out Mrs. John D. Hertz' Watch Him in the $10,000 Arlington Handicap.

The duel over a mile and a quarter was the most exciting stake battle of the season at Arlington, resulting in a blanket finish with the Norman Church Handicap star a head in front of Watch Him, the Calumet farm's Hadagal third in the even money favorite. Indian Runner, a badly beaten sixth. Riskulus' time was 2:02 2-5, only 3-5 of a second off Sun Beau's track record.

Fifteen thousand spectators, sweltering under 90 degree heat, watched Hadagal charge into the lead at the rise of the barrier, hold it for a quarter and almost for a half. It was then that Jockey Don Meade, a heat victim yesterday, sent Riskulus to the front. With the slightest urge Riskulus responded and flashed in front by a length. He extended it to almost two lengths at the three quarters and then the real battle began.

Watch Him, Hadagal and Indian Runner challenged. Down the stretch they flew with Riskulus still a length in the van and as they crossed the wire Watch Him came fastest of all and missed victory by a bare step with Hadagal tiring slightly under the hot pace. It wasn't until the winning numbers were posted that the crowd was sure of the winner.

Because of his frequent disappointments, Riskulus was 8 to 1 in the field of 11 starters. His victory was sweet to those who have been backing him solidly since he almost defeated Gallant Sir in the Agua Caliente Handicap last March. He paid $18.46 to win while Watch Him, off at 11 to 1, paid $10.44 to place.

The net value of the victory to Church was $9580 with $2000 going to Mrs. Hertz and $1000 to Warren Wright, owner of Hadagal.

New Deal, owned by J. W. Parrish of Lexington, Ky., finished fourth, with Good Goods, the third member of the Brookmeade Stable, fifth.

Albuquerque, a chestnut gelding owned by the Rockwood Farm, flashed to victory handily in the Oakton Purse, a tuneup for the $60,000 Arlington Futurity, defeating the Brookmeade Stable's fine two-year-old, Special Agent, by a length and a half.

Jackie Fields Is Suspended For Two Months As Referee

LOS ANGELES, July 21.

DR. HARRY MARTIN, chairman of the State Athletic Commission, today suspended Jackie Fields, former welterweight champion, for two months, because of his draw decision given at Hollywood last night in the fight between Bob Olin, New York, and Abe Feldman, Brooklyn light heavyweight. Fields has been acting as referee at several fights here.

The crowd and most of the ringside critics agreed that Feldman had won by a wide margin over Olin, who is scheduled to meet Maxie Rosenbloom for the world's light heavyweight title in New York in the near future.

Army Rally Fails As Burnt Mills Wins Polo Title

RUMSON, N. J., July 21.—Staving off a second half rush, Burnt Mills defeated Army 5 to 4 this afternoon on the field at the Rumson Country Club to win the National Junior Polo championship.

Burnt Mills headed for this upset triumph by running up a 3-to-1 lead in the first half.

POLAND TAKES LEAD OVER BELGIUM TEAM IN DAVIS CUP PLAY

WARSAW, July 21.—Poland took a 2 to 1 lead over Belgium's tennis stars in their 1935 Davis Cup elimination series today.

Tlocxynski, of Poland, defeated De la Croix, of Belgium, 6—3, 6—3, 12—10, in a singles match halted yesterday by darkness with the Pole leading at 6—3, 6—3, 6—6. In doubles, the Belgian team of De la Croix and Borman defeated Hebda and Stoleaos, 6—2, 6—4, 4—6, 6—2.

The IF Table

AMERICAN LEAGUE.	W.	L.	Pct.	Win.	Lose.
Detroit	54	32	.628	.632	.621
New York	51	33	.607	.613	.600
Boston	48	40	.545	.551	.539
Cleveland	46	39	.541	.547	.535
BROWNS	39	41	.487	.494	.481
Washington	41	47	.466	.472	.461
Philadelphia	33	51	.393	.400	.385
Chicago	29	58	.333	.341	.330

NATIONAL LEAGUE.	W.	L.	Pct.	Win.	Lose.
New York	56	32	.636	.640	.629
Chicago	54	34	.614	.618	.607
CARDINALS	52	36	.591	.595	.581
Pittsburgh	41	41	.500	.506	.494
Boston	43	45	.489	.494	.483
Brooklyn	37	50	.425	.432	.420
Philadelphia	36	52	.409	.416	.404
Cincinnati	28	56	.333	.341	.329

Today's Schedule.

AMERICAN LEAGUE.
Washington at St. Louis.
Philadelphia at Detroit (two games).
New York at Chicago.
Boston at Cleveland.

NATIONAL LEAGUE.
Cardinals at Boston (two games).
Cincinnati at New York.
Chicago at Philadelphia.
Pittsburgh at Brooklyn.

Yesterday's Results

AMERICAN LEAGUE.
Detroit 4, Philadelphia 1.
New York 6, Chicago 2.
Boston 7, Cleveland 6.
Browns 6, Washington 5.

NATIONAL LEAGUE.
Cardinals 5, Boston 3.
Cincinnati 3, New York 2.
Brooklyn 8, Pittsburgh 7.
Chicago 2-14, Philadelphia 1-6.

ANDERSONS WIN DISTRICT LEGION TITLE, DEFEATING U. CITY, 11 TO 4

The Richard Anderson American Legion Post's baseball team won the district championship with an 11-4 victory over the county champions, University City Legion Post 134. It was the tenth triumph without defeat for the Andersons, eight coming in league play and two in the settling of the district crown.

The winners have now qualified for the state tournament which will probably be held in Kansas City next month. The Andersons appear to be one of the strongest teams ever to represnt St. Louis in the Legion games. It would not be surprising if the Andersons won the state title, as they have a couple of good pitchers, a steady infield, and a heavy-hitting outfield.

Dalton Gets Credit.

Jim Dalton received credit for the victory over the countians, but the one responsible for the Anderson's triumph was relief pitcher McCarron, who allowed the county nine only two hits and no runs in the last four innings.

The Andersons started off with a three-run splurge in the first inning, aided by a walk, a hit batsman, a passed ball, and two singles. The University City nine tied the count by scoring one run in the first and two in the second.

Both teams again scored in the fifth, and with the count tied, the Anderson manager, John Scully, realized that the heat was too much for any one pitcher to hurl a full game and still get the best results. So he replaced Dalton with McCarron.

Doug. Pollock, pitcher of the University City nine, went the route, and whereas he allowed but six hits and four runs in the first five innings, he was belted for seven hits and seven runs in the next three.

Loose fielding by the University City team resulted in many of the extra-base blows and runs scored by the city champions. They were not recorded as errors, as the fielders did not even try to stop the balls, letting them go to the outfield.

Jack Gold, center fielder, and Bob Richards, left fielder, hit homers, both hits going "down the hill" in right center after poor judging by the fielders. They were long wallops, though, and would have been homers anyway in a park with a fence.

Legion Game Notes

Despite the heat, approximately

Continued on Page 3, Column 7.

Brownie Notes

EITHER Irving Hadley or Jack Knott will pitch the final with the Senators today. Manager Cronin was undecided between Earl Whitehill and Ed. Linke, the young right hander recalled from Chattanooga.

For the third straight day, the Senators presented a different lineup with Kress playing his third position in as many days. In the opener, he was at first; Friday, he played left field and, yesterday, he replaced Manager Cronin at short.

When Schulte singled to open the game, it was the third time the first Senator had reached first in the series. And when he scored, he was the third successive Washington lead-off man to do so.

Newsom pitched what might be called a "sandwich" first inning. The first man singled, the next two struck out and the next three singled.

Yesterday's attendance was about 3500.

Hemsley had five of the first six putouts for the Browns—three strikeout and two foul flies.

There ought to be a law against plays such as Clift made on the

Continued on Page 3, Column 6.

MOONEY FINISHES STRONG AS CARDINALS BEAT BRAVES, 5-3

Hallahan Injured by A Line Drive; Davis' Single Breaks Tie

Heap Good Medicine

CARDINALS.	AB.	R.	H.	PO.	A.	E.
Whitehead 2b.	5	0	3	4	6	1
Martin 3b	5	0	1	0	5	0
Rothrock rf.	5	1	2	3	0	0
Medwick lf.	4	1	1	1	0	0
J. Collins 1b.	4	0	1	15	0	0
V. Davis c.	4	2	3	0	0	0
Fullis cf	2	1	0	1	0	0
Durocher ss.	4	0	0	3	3	0
HALLA'N P.	1	0	0	0	0	0
MOONEY P.	3	0	1	0	1	0
Totals	37	5	12	27	15	1

BRAVES.	AB.	R.	H.	PO.	A.	E.
Urbanski ss.	5	2	2	0	4	0
Moore 1b	5	1	2	7	2	0
Berger cf	4	0	1	3	1	0
Lee lf	3	0	2	3	0	0
Whitney 3b.	4	0	1	1	1	0
Worthing'n rf	4	0	0	6	0	0
McManus 2b.	3	0	0	4	3	1
Hogan c	3	0	0	1	1	0
Spohrer c	0	0	0	1	0	0
BRANDT P.	4	0	0	1	1	0
Totals	34	3	8	27	13	1

INNINGS—	1	2	3	4	5	6	7	8	9	T
CARDINALS	0	1	0	2	0	0	2	0	0	5
BRAVES	0	0	2	0	1	0	0	0	0	3

Runs batted in—Hallahan, Mooney, Whitehead, Davis (2), Lee (3). Left on bases—Cardinals 9; Boston 9. Bases on balls—Off Mooney (3); off Brandt (4). Struck out—By Brandt (1). Double plays—Urbanski to McManus to Moore. Hits—Off Hallahan 1 in 2 2-3 innings; off Mooney 7 in 6 1-3 innings. Winning pitcher—Mooney. Time 2h. Umpires—Pfirman, Barr and Moran.

By J. Roy Stockton.
Of the Post-Dispatch Sport Staff.

BOSTON, July 21.—Jim Mooney, the smiling schoolmaster from the hill country of Tennessee, went to the hill for the Cardinals this afternoon when a line drive off Barber Bill Urbanski's bat knocked Bill Hallahan's left index finger out of joint, and pitched the Redbirds to their fourth straight victory, a 5-to-3 decision over the Braves of Bill McKechnie. It was Mooney's first triumph since May 10, and Manager Frankie Frisch hopes that the courageous exhibition will bolster the slender southpaw's confidence in himself.

Mooney was in trouble many times, even after a single by Virgil Davis with the bases filled in the seventh inning gave him a two-run lead. But while Dazzy Vance and later Dizzy Dean were warming up intermittently throughout the contest, Manager Frisch kept Mooney on the hill, even in the face of great danger and the southpaw finally found himself, checked a seventh inning rally and breezed through the eighth and ninth.

Davis Makes Three Hits.

While the victory was credited to Mooney and Virgil Davis had the honor of hitting three singles, scoring two runs and driving in two, the Cardinal catcher will tell you that the magic of Dazzy Vance, the big medicine man from Homosassa, Florida, brought triumph to the standard of the Redbirds.

Davis is superstitious and for several days, each time he has gone to bat, Vance has said a Seminole Indian prayer over the Davis war club. Yesterday Vance was in the bull pen and Davis went hitless. Today Vance said the hocus-pocus Tamiami prayer and Davis singled in the second and again in the fourth. About that time Dazzy was sent to the bull-pen and when Davis went to bat in the fifth, with runners on first and third, his bat, without benefit of Seminole medicine was impotent and he grounded weakly to the first baseman.

And so when Davis saw that he was likely to bat in the seventh, with the score tied, he pleaded with Pat Crawford and Pat, much against his better judgment, agreed to carry the Davis war club out to the bull-pen, for the Vance Seminole medicine. Vance willingly quit the business of warming up for a minute, stroked the bat affectionately and muttered the words of the Seminole chiefs.

Crawford, feeling very foolish, carried the bat back to the dugout and the happy Davis strode to the plate with the bases filled and whacked a single through the box, so fast that big Ed Brandt scarcely saw it and Urbanski and McManus had no chance to stop it. Two runs crossed the plate on the base hit of the Seminole medicine and that, if you ask Davis, is the story of the victory.

Hallahan Starts Well.

Hallahan, who started for the Redbirds, was going along like the Hallahan of old until Urbanski's line drive injured his pitching hand. Whitehead fumbled Urbanski's grounder to start the game, but Bill retired the next three batters, three in a row in the second and two in the third. Then Urbanski hit a burning liner through the box. Bill ducked his head, but made the mistake of not getting his bare hand out of the way and the drive dislocated a finger.

Cardinals rushed out to give first aid and Bill McKechnie pulled the finger back into place, but after a few practice pitches it was evident that Hallahan would not be able to continue with any confidence and so Mooney went to the hill. Moore greeted Jim with a single, Berger walked, filling the bases and Lee singled to center, scoring Urbanski and Moore to put the Braves one ahead, the Cardinals having scored a run in the second on Davis' first single, a pass, Durocher's fly to Worthington and Hallahan's liner to Lee.

Mooney Drives in Run.

In the fourth the Cardinals went ahead. Davis singled with one out and Fullis walked. Durocher flied out, but Mooney singled to right, scoring Davis and Whitehead singled to center, scoring Fullis.

Then Urbanski, Berger, Lee and Whitney singled in the fifth to produce a run, which tied the score.

Two were out when the Cardinals started their winning rally in the seventh, Rothrock lining a single to left. Medwick singled to center and Collins drew a pass, filling the bases. Then Davis swung his bat, endowed with the Vance Seminole magic and the game was won.

As the Giants lost to the Reds, their first place lead over the conquering Cardinals was reduced to four and a half games. The Cubs, however, by winning twice, added half a game to their margin over the Redbirds.

WES FERRELL DEFEATS CLEVELAND, 7-6, HIS 8TH VICTORY OF YEAR

CLEVELAND, July 21. — Wesley Ferrell, Red Sox hurler, gave his former teammates, the Cleveland Indians, 13 hits today, but stayed the full route as Boston won, 7 to 6. It was Ferrell's eighth victory of the season.

Leading 6 to 3 at the end of seven innings, the Tribe was the victim of a four-run Boston rally in the eighth at the expense of Willis Hudlin, who was charged with the defeat.

Boston collected 11 hits off four Cleveland pitchers, including a home run by Roy Johnson in the second inning.

The box score:

BOSTON.	AB.	R.	H.
Bishop 2b.	4	0	0
Kellett 2b.	0	0	0
Cissell 3b.	5	0	1
Morgan 1b.	4	2	1
R. Johnson lf	4	2	3
Solters cf.	4	1	1
Cooke rf.	0	0	0
Porter rf.	4	1	1
R. Ferrell c.	4	1	1
Lary ss.	4	0	3
W. Ferrell p	4	0	0
*Reynolds	1	0	0
Totals	38	7	11

CLEVELAND.	AB.	R.	H.
Rice rf	5	0	2
Knickerbocker	5	1	2
Averill cf	4	0	1
Seeds cf	1	0	0
Vosmik lf	5	2	2
Trosky 1b	5	1	2
Hale 2b	5	0	2
Kamm 3b	3	0	0
Myatt c	2	1	0
Hildebrand p	2	0	1
†Acarson	1	1	1
Hudlin p	0	0	0
Bean p	0	0	0
††Burnett	1	0	0
L. Brown p.	0	0	0
†††Pytlak	0	0	0
Totals	39	6	13

Innings—	1	2	3	4	5	6	7	8	9
Boston	0	1	0	0	0	2	0	4	0— 7
Cleveland	0	0	1	0	2	3	0	0	0— 6

Errors—Knickerbocker, Trosky. Runs batted in—Hildebrand, Averill, Knickerbocker, Vosmik, Hale (3), R. Johnson, Solters (2), Porter, R. Ferrell (2), Lary. Two-base hits — Averill, Rice, R. Johnson (2), Hale, Lary, Morgan, Kamm, Hale and Trosky. Left on bases—Boston, 5; Cleveland, 8. Bases on balls—Off W. Ferrell, 1; off Hildebrand, 1; Struck off L. Brown, 1. Hits—Off Hildebrand, 6 off L. Bron, 1. Hits—Off Hildebrand, 6 in 4 innings; off Hudlin, 5 in 1 1-3 innings; off Bean, 0 in 2-3 inning; off L. Brown, 0 in 1. Losing pitcher—Hudlin. Umpires—McGowan and Owens. Time of game—2h. 26m.

RED BIRD NOTES

BOSTON, July 21.

WITH Paul Dean still limping because of a sprained ankle, and Jess Haines nursing a stiff neck, Manager Frisch was uncertain today about his pitching plans for tomorrow's double-header. Bill Walker probably will start one of the games, though Frank wanted to save him for the opener at New York Monday. There also is a chance that Dizzy Dean will go to the hill.

Fred Frankhouse, with a record of 14 won and 5 lost, will be the Boston pitcher in the first game with Bobby Brown likely to work in the second.

A small Saturday crowd of 2500 attended the third game of the series.

Whitehead opened the game by hitting Brandt's first pitch for a single to left. Brandt's next offering was a ball but the next was a strike and Martin singled to center, sending Whitehead to third and taking second on Berger's throw for the Gazelle. Rothrock struck out, Medwick was passed intentionally, filling the bases and Collins hit into a double play.

They're Off in Inter-City Cricket Match in Forest Park



—By a Post-Dispatch Staff Photographer.

J. S. Broughton, St. Louis wicket keeper, and Joe Featherstone, the first Chicago batsman in the match yesterday.

Allyn Stout Wins From Giants, 3-2; His First Full Game

By the Associated Press.

NEW YORK, July 21.—Allyn Stout, who hadn't pitched a complete game in 20 previous appearances, got the better of the mighty Carl Hubbell today to give the cellar-dwelling Reds a 3 to 2 victory over the Giants.

Stout pitched a brilliant game, giving the world champions only six hits, walking only two and fanning five. He topped off this performance by driving in the decisive run himself in the second inning.

The Reds, beating the league leaders for the fourth time in 13 meetings this season, hit Hubbell hard. They collected nine hits and failed to connect in only two innings.

Errors by both teams, however, were the principal sources of runs. Every Giant infielder except Manager Bill Terry made one costly misplay, while Slade's error started the Giant scoring in the sixth.

A single by Tony Piet opened the game, and when Slade hit to Hubbell, Travis Jackson dropped the throw to second and both runners were safe. Mark Koenig followed with a single, and the Reds had their first run.

In the second, Adam Comorosky singled and advanced when Johnny Vergez made a high throw to first on Bob O'Farrell's grounder. Wes Schulmerich walked and Stout came through with a single which drove in the second Cincinnati run and led indirectly to the winning tally. Schulmerich over ran second and was eventually put out, but meantime Manager O'Farrell broke for home and scored When Hughey Critz made a bad throw to the plate for an error.

The Giants knicked Stout for a pair of hits in the first, then couldn't get another until after Slade bobbled Joe Moore's grounder in the sixth. Critz and Terry followed with singles for the first New York run and Critz got around for the second as Mel Ott hit into a double play and Frank O'Doul smacked the third single of the inning.

CINCINNATI.	AB.	R.	H.
Piet 3b	5	1	2
Slade ss	4	0	0
Koenig ss	4	0	1
Bottomley 1b	4	0	2
Hafey cf	4	0	0
Comorosky lf	4	1	2
O'Farrell c	3	0	0
Sch'mer'ch rf	2	0	0
Stout p	4	0	1
Totals	35	3	9

NEW YORK.	AB.	R.	H.
Moore cf	3	0	0
Critz 2b	3	1	1
Terry 1b	4	0	2
Ott rf	4	0	2
O'Doul lf	4	0	2
Jackson ss	3	0	0
Vergez 3b	3	1	0
*Watkins	1	0	0
Mancuso c	3	0	0
**Grantham	1	0	0
Hubbell p	3	0	0
Totals	32	2	6

*Batted for Vergez in ninth.
**Batted for Mancuso in ninth.

Innings—	1	2	3	4	5	6	7	8	9
Cincinnati	0	0	2	0	1	0	0	0	0— 3
New York	0	0	0	0	0	2	0	0	0— 2

Errors—Slade, Critz, Jackson, Vergez. Runs batted in—Koenig, Stout, Terry, O'Doul. Two-base hit—O'Farrell. Sacrifice—Critz. Double plays—Mancuso to Jackson; Hubbell to Critz to Terry; Koenig to Slade to Bottomley. Left on bases—New York 6, Cincinnati 7. Bases on balls—Off Hubbell 2, off Stout 2. Struck out—By Hubbell 1, by Stout 5. Umpires—Stewart and Stark. Time—2h. 16m.

TENNIS EXHIBITION AT BELLERIVE TODAY

Bruce Barnes, nationally known tennis professional recently appointed to the Bellerive Country Club post, will oppose Ike Macy, St. Louis Country Club professional, in an exhibition at Bellerive Country Club this afternoon at 2:30 o'clock.

After the match, Barnes will pair with Bill Bascom, former Yale University tennis captain, to oppose Macy and Karl Hodge in a doubles match.

Illinois Cricket Players Defeat St. Louis Team in First Game of Series

By Damon Kerby

St. Louis' All-Star cricket team will endeavor to defeat the Illinois Cricket Association's club of Chicago today at Forest Park and thereby even the two-day series, after having lost yesterday's opening match under a broiling, sizzling sun, 120 runs with a loss of 10 wickets to 122 runs and the loss of nine wickets.

If you were from England or any of the British possessions and visited the cricket grounds yesterday—a parched acreage just south of the pavilion near Jefferson Memorial—the general scene and the game needed no explanations, but if you were watching your first cricket match, you needed plenty, even as the native Britisher needs explanations of the why and wherefores of baseball. And if you asked the questions and stayed and followed the match, you got a thrill as you saw St. Louis come within two runs of tying the visitors.

The field, approximately 120 by 180 yards, was bounded by lime and small red flags. Two wickets, two of them, were in the center of the field, 22 yards apart—five and a half feet farther apart than a pitching rubber and the plate in baseball.

A "Homer" Counts Six Runs.

Chicago went to bat first. They were to try to score as many runs as possible before losing 10 wickets.

Runs might be scored in bunches—six if the batter knocks the ball on a fly over the playing boundary, four if he bats a "grounder" over the boundary, as many as he can make on an ordinary "grounder" within the playing field (usually one), and all he can make if the bowler throws a "wide ball" and it gets past the wicket keeper.

On the defensive side, there are many ways the batter can be put out and cost his side a wicket. He can go out by flying to a fielder, by allowing the ball from the bowler (or pitcher) to hit the wicket, or by being thrown out on attempting to run to the opposite wicket after hitting the ball (he does not have to run unless he wants to). And there are still other ways.

With Chicago batting, St. Louis players scattered over the playing field, in front, at the side and behind the batter.

One Batter Scores 36 Runs.

The first St. Louis bowler made a short run and got rid of the ball with the orthodox overhand, stiff-armed cricket delivery. Denholm, first up for Chicago, proved a good batter. He scored 30 runs before a fly ball off his bat settled and stuck in the hands of Broughton of St. Louis.

It looked like a walkaway for Chicago at this early stage, but the next two Chicago batters went out without scoring a run and the outlook was brighter. The next man, Williams, looked good in scoring 27. He's a big fellow, with his collar turned up like old Sam Crawford. You inquire and learn that he got his first cricket match play experience at Cambridge, Eng.

The 122 runs scored by Chicago loomed large when St. Louis went to bat, but Ebeworth, first up, proceeded to score 42 runs before losing his wicket. Other St. Louisans had good turns and with the loss of only seven wickets St. Louis had scored 114 runs. That meant only eight runs were necessary to tie the visitors in the remaining three wickets, a seemingly easy task.

But the tail-end of the St. Louis batting order was up. They tried hard, but the Chicago bowlers bore down and the home boys were able to score only six runs for the remaining wickets.

Stronger St. Louis Lineup.

George Hepburn starred as a bowler for St. Louis. He bowled out six opposing batters, an unusual record, they say.

St. Louis will strengthen its lineup for today's match. Today's team will be composed of William Flower, captain; Horace Reese, Fred E. Younge, Dr. W. H. A. Barrett, George Hepburn, Ernest Ebsworth, John Lamsdale, Alex Guthrie, Clifford Cummins, Frank Niehaus and Chauncy Gegg. Chicago will use its team of yesterday.

HEPBURN WAS HOT

ILLINOIS.

Player.	How Out.	Bowler.	Scored
Denholm	C-Broughton	Hepburn	30
Featherstone	Bowled	Hepburn	0
Hitchen	Bowled	Hepburn	0
Williams	C-Nelson	Hepburn	27
Tindall	Bowled	Hepburn	6
Crompton	Bowled	Hepburn	23
Stephenson	Run out		0
Catling	C and bowled	Dagger	7
Ryan	Bowled	Hepburn	13
Barnett	Bowled	Hepburn	5
Bye			4
Leg bye			1
Wide ball			1
			122

Runs at fall of wicket: 1-1, 2-1, 3-44, 4-81, 5-85, 6-85, 7-102, 8-107, 9-122.

ST. LOUIS.

Player.	How Out.	Bowler.	Scored
Ebsworth	C-Tindell	Ryan	42
Wallace	Bowled	Featherstone	3
Nelson	Ryan	Featherstone	13
Cowles	C-Tindell	Denholm	0
Hepburn	C-Tindell	Stephenson	14
Suttle	Bowled	Stephenson	10
Broughton	Bowled	Catling	20
Dagget	C-Ryan	Tindell	3
Fenton	Not out	Not out	2
McLaren	Bowled	Tindell	0
Thompson	Bowled	Catling	0
Bye			11
Leg bye			4
			120

Runs at fall of wickets: 1-21, 2-45, 3-45, 4-77, 5-90, 6-91, 7-114, 8-119, 9-119, 10-120.

BOWLING ANALYSIS.

St. Louis.

Bowler.	Overs.	Maiden Overs.	Runs.	Wick-ets.	Av. Per W.
Hepburn	18	4	43	6	5⅚
Wallace	3	1	16	0	---
Ebsworth	6	0	35	0	---
Nelson	4	0	35	0	---
Earnett	5	0	36	0	---

Illinois.

Bowler.	Overs.	Maiden Overs.	Runs.	Wick-ets.	Av. Per W.
Tindall	5	2	12	2	6
Barnett	7	0	36	0	---
Featherstone	3	0	34	2	12
Denholm	7	0	9	1	9
Catling	3½	0	14	2	7
Stephenson	5	1	10	2	9.5
Ryan	2	1	2	1	2

Wins Motorboat Race

HAVRE DE GRACE, Md., July 21.—S. Mortimer Auerbach, of Atlantic City and Chicago, won the National Championship in the 125-cubic inch displacement hydroplane class today when he drove his craft Emancipator III to victory in the third of three heats at the Havre de Grace Regatta.

He had already won the other two heats.

No. 26 for Gehrig In Gomez's 15th Victory of Year

By the Associated Press.

CHICAGO, July 21.—Extra base hitting behind the six-hit flinging of Lefty Vernon Gomez gave the Yankees an easy 6 to 2 victory over the White Sox today and kept them two games behind the league leading Detroit club.

Gomez chalked up his fifteenth victory of the season. Lou Gehrig swatted his twenty-sixth homer of the year, a line drive into the right field stands, for the second Yankee run after he and Bill Dickey had connected for doubles in the first. Dickey followed Lou's blow with his eleventh circuit drive.

NEW YORK.	AB.	R.	H.
Combs lf	4	0	2
Sal'gaver 3b	3	0	1
Chapman cf	5	0	0
Gehrig 1b	4	0	2
Dickey c	4	1	2
Lazzeri 2b	4	1	1
Byrd rf	4	0	0
Crosetti ss	3	1	1
Gomez p	3	0	1
Totals	34	6	10

CHICAGO.	AB.	R.	H.
Swanson rf	4	1	1
Hopkins 3b	4	1	1
Dykes 2b	4	0	1
Bonura 1b	4	0	1
Simmons lf	4	0	0
Appling ss	4	0	2
Hayes cf	3	0	0
Shea c	3	0	0
Tietje p	3	0	0
Having p	0	0	0
Totals	33	2	6

	1	2	3	4	5	6	7	8	9
New York	0	1	0	0	0	2	1	2	0— 6
Chicago	0	0	0	0	0	2	0	0	0— 2

Runs batted in—Saltzgaver, Gehrig, Dickey (2), Lazzeri, Crosetti, Hopkins, Bonura. Two-base hits—Lazzeri, Gehrig, Dickey. Three-base hit—Swanson. Home runs—Gehrig, Dickey. Sacrifices—Saltzgaver, Gomez. Double play—Simmons to Appling. Left on bases—New York 7, Chicago 5. Base on balls—off Gomez 1, off Tietje 4. Struck out—by Gomez 1, by Tietje 4. Hits—off Tietje, 10, in 8 innings (pitched to one batter in ninth); off Having, none, in 1. Losing pitcher—Tietje. Umpires—Donnelly, Moriarty and Geisel. Time—2:08.

CHAGNON OF PIRATES FORCES IN RUN AND GIVES DODGERS GAME

By the Associated Press.

BROOKLYN, July 21. — The Dodgers made it two straight over the Pittsburgh Pirates today, winning 8 to 7 on a two-run ninth inning rally that resulted from the wildness of Red Lucas and Leon Chagnon.

One run behind going into the ninth, the Dodgers tied it up when Lucas passed Sam Leslie and Tony Cuccinello and Johnny Frederick singled. Chagnon, fifth Pirate flinger, then came in and walked Al Lopez and Owen Carroll to force home the winning tally.

Manager Casey Stengel and Hack Wilson of the Dodgers were banished from the field for arguing with umpire Ernie Quigley.

PITTSBURGH.	AB.	R.	H.
L. Waner cf	5	0	2
F. Waner rf	6	2	3
Lindstrom lf	4	1	2
Vaughan ss	5	0	0
Suhr 1b	2	0	2
Traynor 3b	4	0	0
Thevenow 2b	5	1	2
Padden c	3	1	1
Veltman c	1	0	0
Moyt p	0	0	0
†Vergez	1	0	0
Birkofer p	1	0	1
**Roettger	1	0	0
Meine p	0	0	0
Lucas p	2	0	0
Chagnon	0	0	0
Totals	40	7	13

BROOKLYN.	AB.	R.	H.
Boyle cf	0	1	0
Chapman lf	3	2	2
Stripp 3b	4	2	2
Frey ss	5	0	1
Taylor lf-cf	4	1	2
Leslie 1b	4	0	3
††Berres	0	1	0
Cuccinello 2b	4	1	2
Frederick rf	5	0	2
Lopez c	4	1	1
Mungo p	0	0	0
†Wilson	1	0	0
Clark p	2	0	0
Munns p	0	0	0
††Sukeforth	1	0	0
Carroll p	0	0	0
Totals	37	8	13

*Batted for Moyt in second.
**Batted for Birkofer in fifth.
†Batted for Meine in seventh.
††Batted for Munns in eighth.
†††Ran for Leslie in ninth.

Innings—	1	2	3	4	5	6	7	8	9
Pittsburgh	1	3	1	0	1	0	0	1	0— 7
Brooklyn	2	0	0	4	0	0	0	2	0— 8

Errors—Traynor, Frey. Runs batted in—Lindstrom 2, F. Waner 2, Suhr, L. Waner, Thevenow, Leslie 4, Stripp, Taylor, Carroll, Frederick. Two-base hits—F. Waner, Vaughan, Taylor, Leslie. Three-base hit—F. Waner. Double play—Frey, Cuccinello and Leslie. Left on bases—Pittsburgh 12, Brooklyn 11. Bases on balls—Off Hoyt 1, off Birkofer 2, off Lucas 4, off Chagnon 2, off Mungo 3, off Carroll 1, off Munns 3, off Clark 1. Struck out—By Hoyt 1, by Birkofer 3, by Mungo 2, by Clark 2, by Munns 2, by Carroll 1, by Lucas 1. Hits—Off Hoyt 2 in 1 inning; off Birkofer, 7 in 3; off Meine, 1 in 2-3; off Lucas, 2 in 2 2-3; off Chagnon, none in none; off Mungo, 4 in 2; off Clark, 4 in 2 2-3; off Munns, 1 in 2 2-3; off Carroll, none in one. Wild pitches—Mungo. Winning pitcher—Carroll. Losing pitcher—Lucas. Umpires—Quigley and Magerkurth. Time—2h. 52m.

TIGERS EXECUTE A TRIPLE PLAY AND BEAT THE ATHLETICS, 4-1

By the Associated Press.

DETROIT, July 21. — Detroit's pennant-seeking Tigers executed a triple play today in defeating Philadelphia, 4 to 1, by coupling extra base hits with Athletic errors and bases on balls.

Greenberg got two doubles, a single and a triple, and figured in the triple play in the fourth inning. He caught Berry's drive, doubled Warstler at first and threw to Rogell to nail McNair at second.

The box score:

PHILADELPHIA.	AB.	R.	H.
Finney rf	5	0	1
Cramer cf	4	0	1
Johnson lf	4	0	1
Foxx 1b	3	0	0
Higgins 3b	4	0	1
McNair ss	4	0	2
Warstler 2b	4	0	2
Berry c	2	0	0
Hayes c	1	0	1
Flohr p	2	0	0
Wilshere p	0	0	0
xMiller	1	1	1
xxColeman	1	0	1
xxxWilliam	1	0	1
Totals	36	1	12

DETROIT.	AB.	R.	H.
Fox rf	4	1	0
Cochrane c	4	0	0
Goslin lf	4	0	1
Gehringer 2b	2	1	1
Rogell ss	4	0	0
Greenberg 1b	4	1	4
Doljack cf	3	1	0
Owen 3b	3	0	0
Auker p	3	0	1
Totals	31	4	7

Totals ..36 11 2
xBatted for Berry in seventh.
xxBatted for Flohr in seventh.
xxxBatted for Wilshere in ninth.

Innings:	1	2	3	4	5	6	7	8	9
Philadelphia	0	0	0	0	0	1	0	0	0— 1
Detroit	0	0	1	1	0	1	1	0	*— 4

Errors—McNair (2). Runs batted in—Goslin, Auker, Greenberg, Coleman. Two-base hits—Greenberg (2), Cramer, Finney, Miller, Coleman. Three-base hits—Greenberg, Johnson. Stolen bases—Gehringer (3), Doljack. Double plays—Warstler to McNair to Foxx; McNair to Warstler to Foxx. Triple play—Greenberg to Rogell. Left on bases—Philadelphia, 9; Detroit, 9. Base on balls—Off Auker, 1; off Flohr, 5; off Wilshere, 1. Struck out—By Auker, 4; by Wilshere, 3. Hits—Off Flohr, 6 in 6 innings; off Wilshere, 1 in 2 innings. Wild pitch—Flohr. Losing pitcher—Flohr. Umpires—Dinneen and Kolls. Time—1h. 58m.

CHICAGO CUBS WIN TWO FROM PHILLIES, SWEEP 3-GAME SERIES

By the Associated Press.

PHILADELPHIA, July 21.—The Phillies dropped into seventh place by losing a double-header to Chicago today, the first 2 to 1 and the second 14 to 6.

"Big Jim" Weaver kept his mound standing unmarred by hurling his seventh victory for the Cubs in the first game. Doubles by Babe Herman and Kiki Cuyler with two out in the ninth produced the winning run.

The Bruins gathered 19 hits from three Phil hurlers to win the nightcap. Phil Collins was knocked from the box in the third by a five-run rally. In the fourth, Grabowski was nicked for six more runs and the victory.

Hal Lee was replaced in the sixth inning by Bud Tinning, with the Cubs ahead, 14 to 1.

Babe Herman clouted a homer for the Cubs and Dolph Camilli and Johnny Moore hit circuit blows in succession in the sixth.

The box score:

CHICAGO.	AB.	R.	H.
W. H'rm'n 2b.	4	1	1
English ss	4	0	0
Klein lf	4	0	2
F. Wan'r rf	5	1	2
Cuyler cf	4	2	1
Hartnett c	3	1	1
Phelps c	1	0	0
Grmm 1b	4	2	3
Hack 3b	4	2	2
Lee p	4	1	1
Tinning p	1	0	0
Totals	45	14	19

PHILADELPHIA.	AB.	R.	H.
Bartell ss	5	1	2
Chiozza 2b	4	0	2
Allen lf	5	0	1
J. Moore rf	5	1	1
Camilli 1b	4	2	3
G. Davis cf	3	0	0
Hendrick 3b	4	1	1
Todd c	3	2	1
Holden c	1	0	0
Collins p	1	0	0
Grabowski p	0	0	0
*Haslin	1	0	0
A. Moore p	3	0	0
Totals	37	6	11

*Batted for Collins in third.

Innings:	1	2	3	4	5	6	7	8	9
Chicago	0	0	5	6	0	3	0	0	—14
Philadelphia	0	0	0	1	0	5	0	0	— 6

Errors—Hendrick, Camilli (2). Runs batted in—W. Herman (2), Klein (3), F. Herman (3), English, Grimm (4), Hendrick, J. Moore, Camilli, Bartell (2), Allen. Two-base hits—W. Herman (2), Chiozza, F. Herman (3), Grimm, Todd. Home runs—F. Herman, J. Moore, Camilli. Stolen base—Cuyler. Left on bases—Chicago, 9; Philadelphia, 7. Bases on balls—Off Lee, 2; off Grabowski, 1; off A. Moore, 4. Struck out—By Collins, 2; by A. Moore, by Lee 1. Hits: Off Lee, 10 in 5 2-3 innings; off Collins, 7 in 2 innings; off Grabowski, 4 in 2-3 inning. Double plays—W. Herman to English to Grimm; Chiozza to Camilli. Winning pitcher—Lee. Losing pitcher—Collins. Wild pitches—Grabowski, Lee. Passed ball—Todd. Umpires—Reardon and Klem. Time—2h. 17m.

JANE SHARP CAPTURES ESSEX SINGLES TITLE

MANCHESTER, Mass., July 21. —Jane Sharp of Los Angeles, unseeded, today over-powered the hard-driving Mrs. Marjorie Morrill Painter of Dedham 6—4, 6—3, to gain the singles victory in the tenth annual Essex County Club tennis tournament.

Miss Sharp, after a brief rest, teamed with Norma Taubele of New York, the Auburn-haired national indoor champion, and they overwhelmed Helen Fulton, Chicago, and Catherine Wolfe, Elkhart, Ind., 6—1, 6—0 in the doubles final.

Sport Salad by Ed Danforth

What, No Crutches!

Automobiles are all right, but Frankie Frisch says what this country needs is something to take the place of the charley horse.

Star Dust.

Using a pinch of salt made largely of something science hitherto supposed to exist only as stars, ages raw liquor in a few minutes. News item.

A LITTLE star-dust we are told
Makes moonshine liquor 10 years old.
This new discovery, we expect,
Will have a staggering effect
Upon consumers near and far
Who crave a shot of "old three-star."

My Word!

Don Kellett, Penns' nine-letter man, has signed with the Boston Red Sox for a trial at short. He ought to know the game from A to Z and might make the grade if he minds his P's and Q's.

Carl Hubbell's marvelous pitching in the all-star game would indicate



that the old screw ball is as inscrutable as ever.

No doubt Paul Dean would gladly trade his sprained ankle for one of Frankie Frisch's charley horses.

The good pitchers don't seem to be having much trouble with the new so-called "rabbit" ball. It doesn't go any farther than the old ball when the batter misses it.

See by the papers where the Pirates have had seven managers since the start of the century. But the century is still young.

It looks

QUINCY CLUB WINS CENTRAL STATES JUNIOR ROWING TITLE

South Side Gains Victory in 8-Oared Event; Western 2d

Special to the Post-Dispatch.

QUINCY, Ill., July 21.—The South Side Boat Club of Quincy ran away with the Junior day honors in the 1934 regatta of the Central States Amateur Rowing Association here this afternoon. By placing first in the Junior singles, won by Russell Mutz, taking second to the Western of St. Louis in the Junior Four, placing first and second in the Junior doubles and taking first in the Junior Eight, the Quincy Club collected a total of 76 points to win the Junior day point trophy.

The Western Club of St. Louis took second place with 48 points, with Central of St. Louis collecting half a dozen points and the St. Louis Rowing Club getting three and Lincoln Park of Chicago two.

A total of 28 crews were entered in the six events rowed with the singles, fours, doubles and eights counting toward the point trophy.

Quincy Crews Won in 1933.

In the Central States meet in Chicago last year Quincy won both the Junior and Senior point trophies and the local oarsmen are out this year to repeat their achievement of 1933 and carried through Saturday to achieve half the 1934 goal.

The officials for the meet were: R. M. Reuscher, of the Central of St. Louis, umpire; A. J. Lymentsull, of the South Side, Quincy, starter; Elmer Mutz, of the South Side, Quincy, ensigns, and Lou Wisman, of the North End of St. Louis, clerk of the course. The judges were: J. L. Hase, Quincy; Oliver Katz, St. Louis; Bob Ladi, St. Louis, and Charles Miner, Lincoln Park.

The Western of St. Louis won the barge event, opening race Saturday over a three-quarter mile course in 6:05.4-5 with the South Side of Quincy second 6:11 4-5, the Central of St. Louis third and the St. Louis Rowing Club fourth.

Western Four Wins.

The Junior Four, first of the events counting for the point trophy, was won by Western's No. 1 crew in 7:02 and 3-5 with the South Side second in 7:22 and 4-5 and the No. 2 Western crew third.

The singles race for coxswains, cut to two entries was won by John Milgrem Jr., of the South Side of Quincy, who beat John Adlesberger of the St. Louis club across the finish line by a length in 5:46. Russ Mutz of Quincy Rowing Club of the South Side Boat Club on the Junior singles event in 8:27 with Telthorst of the Western, St. Louis second in 8:39 and 4-5.

Quincy gained a firmer hold on the point trophy when it won both first and second in the Junior doubles event with the St. Louis Rowing Club taking third place. The winning time was 7:31 and 1-5.

The final event of the opening day of the regatta, the Junior Eight, decided the Junior point winner. The South Side crew crossed the finish line in 6:02 and 1-5 with the Western of St. Louis second and the Central of St. Louis third.

The singles for coxswains was reduced to two entries when the Western and Central of St. Louis and Lincoln Park of Chicago withdrew, leaving the St. Louis Rowing Club, represented by John Attelsberger, and the South Side of Quincy, represented by John Milgrim Jr., as the only contestants in the race, which did not count for the punt trophy. Attelsberger won the race by three lengths and was timed in 5:46 over a half mile course.

In the junior singles, counting for the point trophy, there were five entries. Russell Mutz of the South Side Boat Club of Quincy won the event by three lengths for Quincy's first victory of the afternoon. Telthorst of Western finished second and swamped after the finish. Third place went to Schaffenberger of Lincoln Park. The winning time was 8:27.

Scores Par on Every Hole.

STOCKTON, Cal.—Jack McNabb achieved a par 72 for 18 holes on the golf course of the Stockton Country Club with a par for each hole.

COGGESHALL IS SEMIFINAL VICTOR OVER WEINSTOCK

By the Associated Press.

DES MOINES, Ia., July 21.—Harris Coggeshall, Des Moines, will be playing for his fourth Iowa tennis championship when he meets Bill Kiley, Kansas City, in the final round, tomorrow.

Coggeshall defeated Bob Weinstock, St. Louis, 6—3, 6—1, 6—3, today in the semifinals, while Kiley turned back Bob Beckerman, Des Moines, 7—5, 6—2. Beckerman gave the third set to Kiley when he saw Kiley's forehand take the first two. He defaulted so that he could play a doubles match with Frank Brody later in the day. His action proved to be wise as he and Brody, Des Moines doubles champions, by a straight-set match went into the finals against Bob Demaree, Tulsa, Okla., and Kiley.

Bob Demaree and Bob Sutoris, Kansas City, are to meet Jack Savage, Knoxville, and Junior Owens, Ames, for the Junior doubles title.

MANGIN WILL MEET BELL IN FINAL OF EASTERN TOURNEY

HUNTINGTON, N. Y., July 21.—In a gruelling four-set match Gregory Mangin defeated Martin Buxby, University of Texas star, today to gain the final round of the Crescent-Hamilton Club's annual invitation tennis tournament. The score was 6—1, 1—6, 7—5, 6—3.

Buxby, after upsetting Gil Hall yesterday, found Mangin far too steady, and succumbed after holding Mangin virtually even in the first three sets.

Berkeley Bell qualified to meet Mangin in the final tomorrow when he whipped Wilmer Hines, of Columbia, S. C., conqueror of Frankie Parker in the other semi-final round match. The score was 8—6, 4—6, 6—4, 6—1.

Bell and Mangin earned a berth in the final round of doubles by beating Fred Whitman of Boston and Ralph Minnich of Trenton, N. J., 5—7, 6—4, 6—4, 6—2. Tomorrow they will face Hines and Henry Prusoff of Seattle who disposed of the No. 2 seeded team, Eugene McCauliff of Yonkers, N. J., and J. Glibert Hall of South Orange, N. J., 3—6, 6—3, 3—6, 7—5, 9—7.

WEBSTER GROVES MAN WINS CLASS C HONORS IN SKEET TOURNAMENT

By the Associated Press.

KANSAS CITY, July 21.—G. E. Crosby, of Eldon, Mo., won the Class A championship in the Western Missouri Skeet Tournament here today, scoring consistently with four 24s for a total of 96 out of 100.

C. A. Michel, of St. Louis, who broke 50 targets straight, placed second.

Class B was won by H. K. Wallace, St. Joseph, with 90, and E. Hirrick, Springfield, was second with 89.

In Class C, G. K. Miltenberger, Webster Groves, broke 85 to win the cup, followed by F. Melton of Springfield, 83.

Australia Leads U. S., 2-0, In Davis Cup Competition

Continued From Page One.

inevitable weakness, the spoiling of the easy ones, suddenly crept into his play and McGrath instantly seized his chance.

Hitting beautiful drives down the lines on both sides of the court, he evened the score at 5-all and then won the crucial eighteenth game, where Wood was lamentably erratic off the ground.

12-Foot Faults Against Wood.

McGrath proved himself to be a cool customer. He consistently outsteadied Wood from the base line and volleyed better throughout. Wood invariably placing himself too far from the net to be really effective with this stroke.

However, on behalf of the American, I must say this: that the calling of the extraordinary total of 12 foot faults against him was hardly a factor that could be calculated to steady his morale.

As for Shields, he was completely at sea in the first two sets against Crawford and hardly made a contest of it. He got only three games and hardly deserved these. His service was faltering, his ground strokes frequently hit the bottom of the net, and they had no length.

Crawford Always in Command.

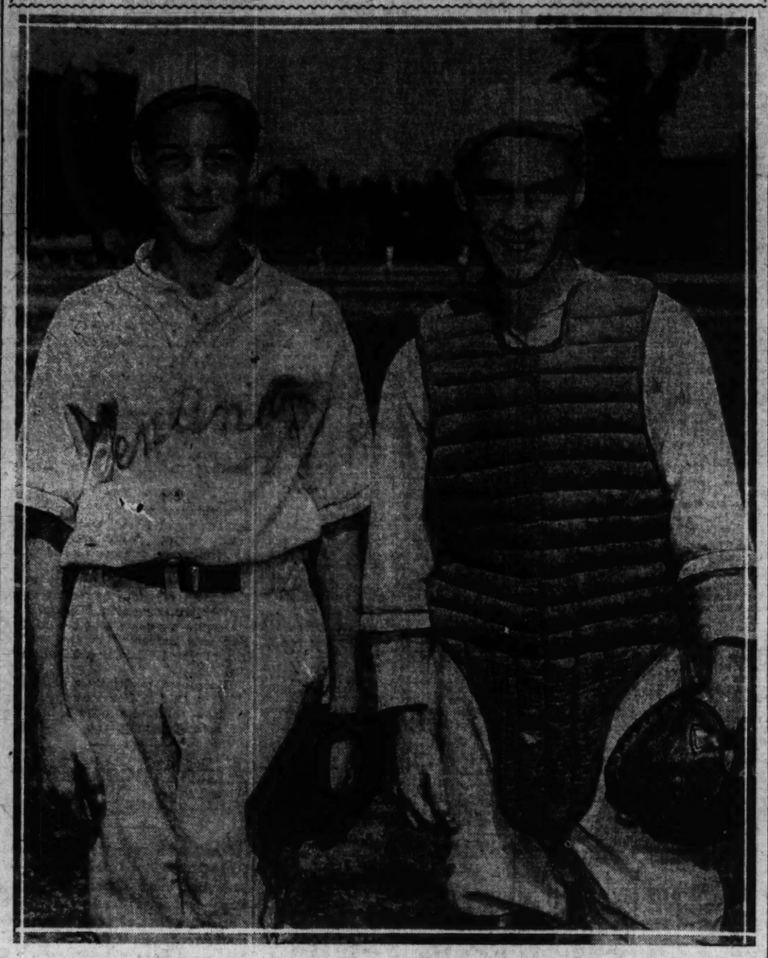
In the third set, Shields stroked more freely and forced some errors by Crawford but, in spite of the fact that the latter was obviously tiring, he was always in command.

Shields was not even a vague shadow of the player who got to the Wimbledon semifinals a fortnight ago, while Crawford once more proved himself to be a man who reaches his best only in a crisis.

The series might be ended next Monday when Australia sends Adrian Quist and Crawford on the courts to oppose the crack American combination of George M. Lott Jr. of Chicago and Lester Stoefen of California. However, an American victory seems likely, since the United States pair perhaps is one of the greatest in the world.

Two singles matches will be played next Tuesday, Wood matching strokes with Crawford and young McGrath facing Shields in the other. Should the Americans win the doubles, the winner of the series will not be determined until the singles matches have been played.

Winning Battery in Legion Game



Rick Tichacek, catcher, and Jim Dalton, pitcher, of the Andersons. Dalton retired after five innings and was replaced by McCarron, but Dalton received credit for the victory.

Cunningham and Metcalfe Win

BUFFALO, N. Y., July 21.—Heat and a slow track defeated Glen Cunningham and Ralph Metcalf today in their efforts to lower existing world's records at the Erie club games in Crystal Beach, Ont.

Racing against Frank Crowley of Manhattan and Joe McCluskey of Fordham, in an attempt to break the world mark of 3:02 2-5 for the three-quarters mile, Cunningham, holder of the mile record, was clocked in 3:08. A blazing sun sent the temperature to the 90 degree mark and the track was dusty and soft in spots as the trio faced the starting gun.

McCluskey jumped into the lead at the first turn but Cunningham caught him in the back stretch of the quarter mile track and was leading by a few yards as they completed the first lap. He increased his stride over the second and running with his peculiar piston-like jerk of the legs, made the rest of the race all his own, finishing 20 yards in front.

In the other special event Metcalf was timed in 10 3-5 seconds as he sought to lower the world mark of 10 3-10 seconds for 100 meters, which he holds jointly with Eddie Tolan and Percy Williams. He was opposed by Ed Siegel and Ben Johnson, both of New York, and was hardly extended as he finished a full yard and a half ahead of Siegel. He had another obstacle to overcome in the race as the nearly 10,000 spectators jammed both sides of the track and almost overran the finish line.

65 BICYCLE RIDERS COMPETE TODAY IN NATIONAL TRIAL RACE

Leading cyclists from St. Louis and vicinity are scheduled to leave the starting line at the junction of Riverview Drive and Jennings Station road beginning at 6 o'clock this morning in the first transcontinental bicycle relay race unpaced tryout to determine who will have the honor positions in the final trans-continental races which are slated to get under way Aug. 19th from New York City, San Francisco and Los Angeles simultaneously going from ocean to ocean across the continent. Sixty-five riders are expected to compete here today.

It has been announced by Don Rehm, captain of the St. Louis district that post entries will be received up to starting time.

Winning riders today will automatically qualify for the final on Aug. 19.

It is expected competition will be keen betwen the riders representing St. Louis' two most prominent cycling clubs, namely: the Century Road Club of America, Missouri Division and the St. Louis Cycling Club. The Missouri chapter of the Century Road Club of America, an international organization, and the largest cycling club of America boast both State champions, Olin Bechtel, senior, and Andrew Biondo, junior.

This trans-continetal bicycle relay race against time scheduled to start Aug. 19th promises to be one of the greatest sporting events of 1934.

WRAY'S COLUMN

Continued From Page One.

fourth round by Cliff Sutter, who was not good enough to make the U. S. squad.

Saturday McGrath defeated the best singles player we have—Sidney Wood. And he may beat Frank Shields in their remaining singles match. McGrath must have improved considerably and his freak, two-fisted backhand must be effective or they would batter it until McGrath weakened.

McGrath was the weak point in the Australian defense. Capt. R. Norris Williams expressed the belief that the Americans would win the zone final 3 to 2 through the double defeat of McGrath. That view was based on the fact that not only Sutter, but Frank Parker as well had taken the measure of McGrath in matches in this country.

• • •

That the United States still lacks genuinely top-notch representation in tennis is evident from the results of the first two singles matches against Australia.

And, furthermore, there appears at this time no man of the caliber of Tilden or even Vines, now coming up. With the exception of Parker and perhaps Stoefen, the others have all had ample time to develop whatever talent they possess.

There are no Perrys or Cochets or even Little Bill Johnstons on the horizon.

• • •

Mr. Comiskey Speaks Out.

"WHAT'S the matter with the White Sox?" a question that has concerned Chicago writers in recent articles, has resulted in many attempts to answer the question. So far as we know none of the answers has been supplied by the man most interested—J. Louis Comiskey, son of the "Old Roman," Charles Comiskey.

In a letter to the writer of this column, Comiskey volunteers, unsolicited, his views of the criticisms and of the reasons why the Sox have not been higher than fifth since the year 1920.

Interference by the "front office" with the ideas and plans of the managers has been charged, in the criticisms printed.

But all the trades made, with one exception, were made at the request of these very managers, Comiskey writes. His letter:

"My dear Friend: I read with interest your column in reference to the White Sox. I appreciate the fact of your complete understanding from a baseball owner's viewpoint what the exact situation is.

"We are no different than any other club in the major leagues. Our desire is to get into a pennant contending position, for being up there we could draw five times as much as we can draw by being in the second division.

"While it is true baseball is a sport, the financial and business angle plays a very important part, but irrespective of finances or purchase of players, you understand as I do that 75 per cent of the success of any ball club is due to the breaks, or we might call it luck.

• • •

Trades All Manager's Ideas.

OUR scouting system is no different than any other club's. We have purchased a great many players at enormous prices, some of whom made good and some have not. In the trades made by the White Sox, with the single exception of the purchase of the trio from the Athletics, every one was made at the suggestion of the manager in charge.

The policy of the White Sox is no different than when we were winning championships. All the bosh you read about regarding the front-office interference is something new, as far as I know. We have neither front office nor back office or any office, only one that has the interest of the club at heart and wanting them to win.

Every manager of the White Sox has had strict control and full charge of the club on the playing field and there is no change now, and every manager that has ever been with the White Sox Club can attest to that fact.

• • •

Five "Key Men" Out.

"THE series of articles, 'What Is Wrong With the White Sox?' at this time is inconceivable and unjust. It needs no answering, and we have been deluged with letters from fans upholding the club, particularly now, with the knowledge that five of its outstanding players have been out of service, practically from the start of the season.

"What organization could function with five key men incapacitated?

"We are not offering any alibi, but just stating facts, and I want you to know I appreciate the viewpoint you are taking, and you may rest assured we are not overlooking a single opportunity to build up the White Sox.

"We have paid as much for players as any club in baseball, and will continue that practice if the players of merit can be secured. Unfortunately, we have not been able to trade much in our own organization, and we have been greatly hampered in the purchase of minor league players, as several of these clubs are owned by major league clubs.

"We are working out a plan that will give us many minor league contacts which I am sure will work out with great benefit to the Sox, shortly."

• • •

Not Looking for Purchases.

THE letter, which especially mentions plans for building up the club's strength, seems to dismiss by implication the stories from Chicago that the club was on the market and would be sold for a reasonable sum if a purchaser could be found.

A sale is unlikely, both from the evident determination of Mr. Comiskey to operate his baseball property, as well as from the fact that nothing like the real value of the club could be obtained at this time.

As mentioned in a previous article, there is no chance to convict the White Sox owners of not spending money to build up their club. Comiskey's statement that the club has spent as much as any other team in either league to buy players is probably the literal truth.

• • •

Not "In the Red."

NUMEROUS stories from Chicago have estimated that the Comiskey club would rival the recent red ink years of the Browns, for financial losses. Comiskey, in his letter, does not touch on this subject. However, a Chicago interviewer quotes him as saying that if the attendance continues as it has been for the first half season, the club will need no sympathy, but will finish in the black. A loss of $100,000 had been predicted.

Attacks on Comiskey's office organization seem to have failed. Harry Grabiner, for many years secretary and active manager of the club's business, will be retained, this writer is informed, as will be Jimmy Dykes, the team's manager.

One of the troubles with the team, according to grape vine information, seems to concern the payroll which, according to present information and past history, is and has always been below average.

However, in these days, it's a wise baseball player who knows when to keep quiet about the pay check. In some quarters it is said that the worst is yet to come—and not with the White Sox alone.

OUR COUNT, SON OF REIGH COUNT, WINS DETROIT RACE AT 11 TO 1

DETROIT, July 21.—Our Count, a three-year-old son of the noted Reigh Count, carried the colors of H. C. Rumage to victory in the $2500 Ferndale Handicap, feature event of today's Michigan State Fair Grounds eight-race card. Almost neglected by the betters, Our Count was a long shot, paying $24 for a $2 ticket.

Royal Blunder was second, a half length behind the winner, with Sabula, Fred M. Alger's mare, finishing third, three-quarters of a length behind Royal Blunder.

Jockey Sidney Hebert gave Our Count a clever ride, saving him during the early stages, and finding a hole in the stretch to move into first place and hold it, although Royal Blunder hung on doggedly to the end.

Jockey Fernando Fernandes, the little Cuban sensation at the track, piloted three winners out of the first six races, finished second in one and had the mount on Sabula for third place in the Ferndale Handicap. His mount in the fifth, Miss Purray, paid off at $16.80 for a $2 ticket.

GEHRIG AND VOSMIK REMAIN TIED IN BIG SIX BATTING

Lou Gehrig and Joe Vosmik couldn't break their Big Six tie yesterday as each added one point to his average. Gehrig hit twice in four times up, swatting his twenty-sixth home run, while Vosmik hit two out of five. Paul Waner and Bill Terry also continued their close race with two-point gains, Waner hitting three out of six and Terry two out of four. Mel Ott slipped into last place by maintaining his .351 average with one hit in three trials, while Ethan Allen slipped far back. The standing:

	G.	AB.	R.	H.	Pct.
Manush, Senators	85	355	69	141	.397
Gehringer, Tigers	86	329	86	126	.383
Gehrig, Yankees	84	325	76	120	.369
Vosmik, Indians	57	225	41	83	.369
P. Waner, Pir.	50	333	63	122	.366
Terry, Giants	85	340	73	124	.365
Ott, Giants	88	339	70	119	.351

LEADING SOFTBALL CLUBS PLAY IN BENEFIT GAMES

Some of the city's outstanding softball teams will play in the "Boys' Club" benefit doubleheader next Thursday night at George Sisler's South Side softball park on Kingshighway and Chippewa. All proceeds, George Sisler announced, will be turned over to Father Maxwell.

In the girls' game, the South Kingshighway Business Men's Association squad and the St. John Nepomuk team, two of the pennant-contending teams in the girl's race, meet at 7:30. The Blue Ridge Nightingales and the Corkerys, two leaders in the men's play, meet in the other contest.

Regular admission prices will prevail.

Police Teams to Play.

The Traffic Division softball team of the Police Department, which is undefeated to date and better known as the Romping Rogans, will meet the Third District Police this morning at 10 o'clock at George Sisler's South Side Park on Kingshighway and Chippewa. The Traffic Squad in previous games nosed out the Motorcycle Division, 4-3, and last Sunday morning gained a 9-1 triumph over a team composed of firemen.

BRITISH EMPIRE'S VICTORIOUS SPORTS TIDE CONTINUES

By the Associated Press.

THE sports tide, which has been running strongly towards athletes of the British Empire the last few weeks, continued today when the United States Davis Cup team lost the first two matches of its interzone contest to Austrlia and the track and field stars of Oxford-Cambridge defeated those of Princeton-Cornell.

Jack Crawford defeated Frank Shields, 6-1, 6-2, 12-10 and Vivian McGrath won from Sidney B. Wood Jr., 7-5, 6-4, 1-6, 9-7 in the Davis Cup tests at Wimbledon, England.

Bill Bonthron, Princeton's great miler, was again defeated by Jack Lovelock, of Oxford, in the inter-varsities meet at White City, England, as the British athletes won seven first places to five for the Americans.

Among other outstanding victories for Empire athletes recently are Henry Cotton's victory in the British Open, the triumphs of Fred Perry and Dorothy Round in the All-England tennis championships at Wimbledon and the rout of American scullers and crews at Henley.

Centralia and Kirkwood Play Trolley Feature

Ervin Gansauer, who last week pitched a one-hit game, will be on the hill for Centralia this afternoon, when Kirkwood goes to the Illinois city for a Trolley League game. Three other league tilts will show the Vess club at Mount Vernon, Alton at Belleville, home of the St. Louis Dairies and the Collinsville Leece Red Birds at Edgemonth.

Gansauer hurled a remarkable game in setting down Mount Vernon last week, 3 to 0, not a runner reaching base until the seventh, when a hard smash caromed off Gansauer's glove deprived him of a probable no-hit game.

Edgemont, last year's champions and tied with Mount Vernon for the first half title, will meet an improved club in the Leeces. Johnny Harshany for Edgemont and Ollie Eckert, a pitcher having a minor league experience, for Collinsville, will be the opposing pitchers.

Mount Vernon, victor over Edgemont last week after 10 innings, 5 to 4, is expected to take the luckless Vess club into camp. The St. Louis entry has failed to win a game in the second half. Lee Rhodes probably will hurl again for Mount Vernon. He will draw Al Hagen as his opponent.

Alton's hopes having been revived with a victory over Kirkwood last Sunday, will send either Duberuic or Ray Fisher to the mound against the St. Louis Dairies. Belleville's club probably will counter with Hal Langfelder.

The race so far shows Edgemont, Mount Vernon, Alton, Collinsville and Centralia tied for the lead, with two victories and one defeat each. The Dairies and Kirkwood each own 1-2 records, with Vess bringing up the rear, with three defeats.

ANDERSON NINE WINS LEGION CHAMPIONSHIP

Continued From Page One.

500 spectators sat throuh the game.

Bob O'Brien, first baseman of the Andersons, turned in one of the finest fielding plays when he seemed to sense that Bill Chapman was going to bunt and came in fast to snare the pop-up near the plate.

Joe Schultz, third baseman of the Andersons, is the son of the former big leaguer of the same name. Joe Jr. turned in several nice stops, as well as getting two hits in four trips to the plate.

The Andersons fielded perfectly today, and made but one error in last Wednesday's game.

ANDERSON.	AB.	R.	H.	PO.	A.	E.
Gold cf	4	2	2	2	1	0
Marsden ss	5	1	2	1	3	0
Davis 2b	4	2	3	1	1	0
Schultz 3b	4	3	2	1	2	0
Richard lf	5	1	2	3	0	0
Reichelt rf	5	1	2	1	0	0
O'Brien 1b	5	0	1	11	0	0
Tichacek c	5	1	0	7	0	0
Dalton p	2	0	0	0	0	0
*Woodruff	0	0	0	0	0	0
McCarron p	2	0	0	0	1	0
Totals	41	11	14	27	11	0

*Batted for Dalton in sixth inning.

UNIVERSITY CITY.	AB.	R.	H.	PO.	A.	E.
Hughes 2b	4	1	1	2	2	0
Gillee ss	5	0	2	1	7	0
Schaefer cf	4	1	2	5	0	0
Rudy Briner c	5	3	3	4	1	1
Litzsinger lf	2	0	0	0	0	1
Brown rf	1	0	0	3	0	0
Blakesley 3b	3	1	0	2	2	0
Chapman 1b	4	1	0	8	2	0
Pollock p	3	0	0	3	4	0
†Grace	1	0	0	0	0	0
††Robert Briner	1	0	0	0	0	0
Totals	31	4	8	27	18	3

Innings: 1 2 3 4 5 6 7 8 9
Anderson: 3 0 0 2 3 3 0 — 11
University City: 1 2 0 0 1 0 0 0 — 4

Two-base hits—Gold, Schultz, Reichelt, Hughes. Three-base hit—Rudy Briner. Home runs—Gold, Richards. Stolen bases—Richards (2). Passed ball—Rudy Briner. Hit by pitched ball—By Dalton (Pollock); by Pollock (Dalton and Woodruff). Bases on balls—Off Dalton 6, off McCarron 1. Struck out—By Dalton 4, by McCarron 1. Pitching record—Off Dalton, 4 hits and 4 runs in 5 innings; off McCarron, 2 hits and no runs in 4 innings; off Pollock, 12 hits and 11 runs in 9 innings. Time—2h. 5m. Umpires—McConnell and Walsh.

Young Wins Golf Title.

BUFFALO, N. Y., July 21.—Knox Young of Pittsburgh today won the twenty-fifth annual Buffalo Country Club invitation golf tournament, defeating W. Hamilton Gardner of Buffalo, the medalist, 1 up.

M'MILLIN WINS SECOND ROUND MATCH IN U. CITY TENNIS TOURNEY

By Davison Obear.

Charley McMillin, recent winner of the Clayton Tennis Tournament, and runner-up to Bob Weinstock in the County Championship, took a long stride toward another title when he defeated Ward Parker, 6—0, 6—1, in a second round match in the University City Open Tennis Tournament yesterday afternoon.

Despite the fact that Parker was playing in good form, keeping the ball in play with remarkable recoveries, he found himself greatly overmatched. McMillin's game was both forceful and varied.

Another second round match of interest was that in which Joyce Portnoy advanced over Ivan Light by scores of 6—0, 6—1. Hebert Weinstock kept them company when Oscar Reid defaulted.

All second round matches must be completed by tonight.

Results:

First Round Men's Singles.

Richard Tindall defeated Otto Ehlers, 6—2, 6—3.

Frank Gillespie defeated William King Jr., 6—4, 6—2.

Karl Hodge won from Max Whittman by default.

Wayne Smith defeated Dr. Arthur Fries, 6—0, 6—2.

Harry Greenafelder defeated Edward Donahue, Godfrey, Ill., 6—0, 6—0.

Hamas Bryan defeated Richard Horner, 7—5, 6—1.

Second Round Men's Singles.

Chas. McMillin defeated Ward Parker, 6—0, 6—1.

Herbert Weinstock won from Oscar Reid by default.

Joyce Portnoy defeated Ivan Light, 6—0, 6—1.

Talbot Murphy defeated Chas. Cuba, 6—2, 6—2.

Charles Barnes defeated Richard Philpot, 2—6, 6—2, 6—1.

Russell Hadden defeated Robert Scharff, 7—5, 6—4.

McNeill Smith defeated Richard Tindall, 6—4, 6—2.

HONOLULU SCHOONER FINISHES FIRST IN TRANS-PACIFIC RACE

HONOLULU, July 21.—All Hawaii rejoiced today in the victory of H. Dillingham's Honolulu schooner Manuiwa in the 1934 trans-Pacific race.

The Manuiwa was declared winner when the last craft with a chance to capture first honors, the Naitamba, sailed by R. K. Smith of Los Angeles, failed to arrive by 7:47 p. m. yesterday when its handicap expired.

OXFORD-CAMBRIDGE TRACK TEAM WINS FROM AMERICANS

Continued From Page One.

breaking the tape a hair's breadth ahead of Kane, winner of the 440-yard run. J. M. Curran of Princeton took third place.

In the three-mile run, P. D. Ward, the Cantab, came to the fore in 15:10 4-5 seconds, beating H. J. Hogan of Princeton, second, and C. D. Healey of Cambridge, Ward, not considered a threat, dominated the field and was never headed, winning by 80 yards. Kerr, American hope, was scratched.

The running broad jump went to K. S. Duncan of Oxford with a leap of 23 feet 7¾ inches. W. E. Fackert of Princeton, the favorite, was second with 22 feet 11¾ inches, and Godshall, third at 21 feet 10¼ inches.

J. A. McWilliams of Princeton, counted on to win the pole vault, won easily at 13 feet. Bogart of Princeton second at 12 feet, and Shields of Cambridge at 10 feet 6 for third.

Charley Stanwood, Rhodes scholar, scored a double in the hurdles taking the 120-yard high hurdles by 7 yards in 15:6 seconds over A. C. Pilbrow, Oxford, and G. J. Willock, Princeton, in third place. In the 220-yard low hurdles, he dashed out to win in 24 4-10 seconds from J. H. Hucker, Cornell, by 3 yards.

Although the meet had already been decided C. R. Scott scored a first place for the Cornell-Princeton bunch in the high jump, winning at 6 feet 2 inches. Three men—L. T. Wenzell, Princeton; Godley, Cornell, and Stanwood, winner of two first places, tied for second at 5 feet 11 inches.

The win by the Oxford-Cambridge team brings the standing for the series to 3 all and one tie, the all square meet having occurred in 1921, the first one of the rivalry.

The summaries:

120-YARD HIGH HURDLES—Won by Charles Stanwood, Oxford; second, A. C. Pilbrow, Cambridge; third, George Willock, Princeton. Time: 15.3s.

440-YARD RUN—Won by Bob Kane, Cornell; second, D. L. Rathbone, Cambridge; third, J. C. Horsfall, Cambridge. Time: 46.6s.

ONE-MILE RUN—Won by Jack Lovelock, Oxford; second, Bill Bonthron, Princeton; third, A. B. Leach, Oxford. Time: 4m. 16.4s.

120-YARD DASH—Won by Dick Hardy, Cornell; second, E. L. Davis, Cambridge; third, Bob Lindsey, Cornell. Time: 10s.

16-POUND SHOT PUT—Won by Mike Sweeney, Princeton (44 feet 9 inches); second, Walt Wood, Cornell (43 feet 10 inches); third, A. R. Carver, Cambridge (41 feet 8¼ inches).

THREE-MILE RUN—Won by F. D. Ward, Cambridge; second, Henry Hogan, Princeton; third, C. D. Healey, Oxford. Time: 15m. 10.6s.

220-YARD DASH—Won by E. L. Davis, Cambridge; second, Bob Kane, Cornell; third, Jimmy Curran, Princeton. Time: 22.7s.

880-YARD RUN—Won by J. C. Stothard, Cambridge; second, Bill Bonthron, Princeton; third, Steve Sampson, Cornell. Time: 1m. 54.6s.

POLE VAULT—Won by Alex McWilliams, Princeton (13 feet); second, Johnny Bogart, Princeton (12 feet); third, H. F. Shields, Cambridge (10 feet 6 inches).

220-YARD LOW HURDLES—Won by Charles Stanwood, Oxford; second, Hucker, Cornell; third, Jack Shelton, Princeton. Time: 24.4s.

RUNNING HIGH JUMP—Won by Charles Scott, Cornell (6 feet 2 inches); second, tie between Lee Wenzell, Princeton, and Stanwood, Oxford (5 feet 11 inches).

RUNNING BROAD JUMP—Won by K. S. Duncan, Oxford (23 feet 7¾ inches); second, Fackert, Princeton (22 feet 11¾ inches); third, Hank Godshall, Cornell (21 feet 10½ inches).

SOMEBODY, SON OF CHANCE SHOT, WINS YONKERS HANDICAP

COLT, CAST OFF BY J. E. WIDENER, OUTRUNS DEDUCE AT EMPIRE CITY

By the Associated Press.

EMPIRE CITY RACE TRACK, July 21.—Over a fast track and under a broiling sun, the Maemere Farm's brown colt Somebody, a son of Chance Shot and a J. E. Widener castoff from last winter in Miami, drove to a hard earned victory in the twenty-fifth running of the Yonkers Handicap before a large crowd here today. It was a popular triumph, for Somebody, coupled with Coequel, ruled favorite at 9 to 5.

Mrs. Henry Ughetta's consistent Deduce, picking up weight, held on gamely and lost out by a head. This fellow, a $1500 plater at one time last year, saved second money by a length from C. V. Whitney's Halcyon, which broke from outside the stall gate. Vicar was a poor fourth. Somebody ran the mile and a sixteenth in 1:46 1-5 to collect the winner's share of $2320.

A week ago Deduce beat Somebody by a head, but a six-pound shift in the weights today favored Somebody. Belair stud's Faireno ran another disappointing race, never figuring in the running. Coequel, well up early, found the distance too far.

Deduce ran Coequel down in the first half mile and continued in front with a daylight advantage until the last furlong. Somebody, never far from the pace, closed steadily under R. Merrit's strong urging and wore down his recent conqueror in the final strides. Silvio Coucci was allowed to ride the roguish Halcyon and the six-year-old closed ground gamely to beat out the faltering Vicar with ease.

HELLRUNG CLUB PLAYS WELLSTONS IN U. CITY MUNY LEAGUE FEATURE

The University City Muny League schedule today finds the Aalcos opposing the Sullivan-Rileys, with the leading Hellrung & Grimms taking on the Wellston S-K's.

The Hellrungs are in the lead by a one-game margin. The Sullivan-Rileys and the Aalcos are tied for second place, with the S-K's at the bottom. In their effort to keep at the top, the Sullivan-Rileys will no doubt send either Perdue or Patton to the hill, opposed by Ed Richards twirling for the Aalcos.

In last Sunday's contest, Fletcher, twirling for the Wellston S-K men, let the Aalcos down with only five hits to win 4—2, while the Hellrungs defeated the Sullivans 12—4.

The games begin at 2:30 o'clock with Bates and Tobin umpiring.

WEEKLY REPORT ON FISHING CONDITIONS

JEFFERSON CITY, Mo., July 21.—The weekly report on fishing conditions in the State, issued today, follows:

BLACK RIVER—Butler County: good condition for artificial bait. Best lures live bait and flies. Good catches reported.

CURRENT RIVER—Ripley County; normal stage. Good condition for artificial bait. Fair fishing condition. Best lures live bait and flies.

ELK RIVER—McDonald County: Pineville to Noel; normal stage. Fair condition for fishing. Best lures live bait and flies.

WHITE RIVER—Stone County, at Kissebering bridge: Normal stage. Fair condition for fishing. Best lures live bait and plugs.

WHITE RIVER—Taney County at Forsyth: Normal stage. Fair condition. Best lures live bait.

WHITE RIVER—Barry County, Lewis Port to Morris bridge: Normal stage. Fair fishing condition. Best lures live bait, flies and plugs.

OSAGE RIVER—Benton County, Sulphur Spring and vicinity: Normal stage. Excellent fishing condition. Best lures live bait and plugs.

OSAGE RIVER—Miller County, from dam to Cappo: Normal stage. Excellent fishing condition. Best lures live bait and plugs.

GRAND RIVER—Carroll County, Highway No. 24, 20 miles upstream. Fair fishing condition. Best lure live bait.

GRAND RIVER—Livingston County: Fair fishing condition. Best lure live bait.

LAKE-OF-THE-OZARKS—Miller County, main body of lake: Normal stage. Excellent fishing condition. Best lures live bait and flies.

LAKE-OF-THE-OZARKS—Camden County, Glaize arm: Normal stage. Best lures are live bait, flies and plugs.

LAKE-OF-THE-OZARKS—Morgan County, Gravois arm: Normal stage. Excellent fishing condition. Best lures are live bait, flies and plugs.

BIG RIVER—Jefferson County, Cedar Hill, Morse Mill and Byrnesville: Normal stage. Fair condition for fishing. Best lure live bait.

LAKE TANEYCOMO—Taney County, Lake: Normal stage. Excellent fishing condition. Best lures are live bait, flies and plugs.

LAKE TANEYCOMO—Taney County, Branson: Normal stage. Fair fishing condition. Best lures are live bait, flies and plugs.

JAMES RIVER—Stone County, Galena: Normal stage. Fair fishing condition. Best lures ar olive bait and plugs.

FLAT CREEK—Stone County, Cape Fair: Normal stage. Fair fishing condition. Best lures are live bait and plugs.

BEAVER CREEK—Taney County, Kisses Mills: Normal stage. Best lure live bait.

ROARK LAKE—Platte County: Normal stage. Fair fishing condition. Best lures are live bait and flies.

BIG TEBO—Benton County, Gray Ford and vicinity: Normal stage. Best lure live bait.

DEER CREEK—Benton County, Forthview to Hastian: Normal stage. Fair fishing condition. Best lures are live bait and flies.

LA GRANGE GRAVEL PITS—Lewis County, one mile south of La Grange: Normal stage. Excellent fishing condition for bass, crappie and channel cat. Best lures are live bait, flies and plugs.

SHOAL CREEK—Newton County, Neosho to Redings: Normal stage, but murky. Fair fishing condition. Best lures are live bait and plugs.

OCEAN LINER CLUBHOUSE.

The Sea Horse Yacht Club of Rye, N. Y., has a novel clubhouse. It is built to resemble an ocean liner. The entrance is up a gang plank. Port holes take the places of windows. The main room is a

OTHER SPORT NEWS ON PAGE SEVEN, PART FOUR

Racing Results, Entries and Selections

At Empire City.

Weather clear, track fast.

FIRST RACE—Five furlongs:

Pretty Night (Sullivan)	1-3	out	out
Princess Athena (Rainey)	4-1	7-5	
Golden Time (F. Horn)		7-5	

Time, 1:00 4-5. Alanova, Amusing, Dixie Princess and Miss Alphonso also ran.

SECOND RACE—Five and a half furlongs:

Credulous (Malley)	7-1	5-2	1-1
Morplack (F. Horn)		2-5	1-5
Tangerine (Rainey)			5-2

Time, 1:07 1-5. Anacreon, Moisson, Desperado, Jobakheta and Dark Thoughts also ran.

THIRD RACE—About six furlongs:

Freshair (Rosengarten)	4-1	9-5	4-5
Just Cap (Chanove)		4-1	2-1
Tolhwhy (S. Resick)			4-1

Time, 1:11. Crooked Lane, Troboy, Saladin, Fortis, Discaster, Race Cape, Friar Mark, The Rake and Tenlee also ran.

FOURTH RACE—One mile and a sixteenth:

Somebody (Merritt)	9-5	1-2	1-5
Deduce (Hunter)		8-5	3-5
Halcyon (Couce)			1-3

Time, 1:46 1-5. Faireno, Vicar, Coequel and Lady Reigh also ran.

FIFTH RACE—About six furlongs:

Mama's Choice (Rosengarten)	2-1	7-10	1-4
Spoilt Beauty (Chanove)		2-5	1-5
Bahadur (Merritt)			8-5

Time, 1:09 2-5. Aileen C., Advocate Junior, Elder and Longford also ran.

SIXTH RACE—One mile and 70 yards:

Friendly (Lasher)	3-1	9-5	2-5
St. Omer (Wholey)		5-2	7-5
Canterest (Jacobs)			6-1

Time—1:47. Boston Idle, Pernickety, Dunfern, Chimney Top, Galon Lad, Miguel A. Suarez, Bright Pattern and Fiery also ran.

Third race—Chilly, Resurrection, Infinitude. Fourth—Identity. Sixth—Arras.

At Detroit.

Weather clear, track fast.

FIRST RACE—Six furlongs:

Lotta Airs (Parvin)	14.00	8.40	3.80
Careful Kitty (Fernandez)		5.20	4.40
Sunny Boy (Petrella)			7.40

Time—1:13 3-5. Swifty, Princess Fyre, Dee Tees, Sun Worship and Tadcaster also ran.

SECOND RACE—Six furlongs:

Assarita (Fernandez)	4.00	2.80	2.40
Myturn (Dahson)		4.80	3.80
Nyack (Drexel)			3.00

Time, 1:13 2-5. Chilla Lee, Grand Champion, Midson, Breezing Along and Volwood also ran.

THIRD RACE—Five and a half furlongs:

Dancing Spirit (G. Smith)	16.60	9.20	4.60
Brindle (Young)		14.20	5.80
St. Moritz (Abel)			4.00

Time—1:07 2-5. Imperial Betsy, Glint, Blitz Bee and Dying Wood also ran.

FOURTH RACE—Six furlongs:

Up (Fernandez)	5.40	4.60	3.80
Coya (Harvin)		6.40	4.20
Peancots (Marinelli)			3.20

Time, 1:12 4-5. Eva B., Mocker, Burgee, Ridge Mor, Eddy Lee and Our Sailor also ran.

FIFTH RACE—Six furlongs:

Miss Farray (Fernandez)	16.80	6.60	3.60
Crackle (Gruber)		7.00	4.60
Kieva (Munden)			2.80

Time, 1:12 4-5. Amazing, Ladykin, Bing Crosby, Shoot, Frederick and Bataille also ran.

SIXTH RACE—One mile and a sixteenth:

Our Count (S. Hodgson)	24.00	9.60	4.40
Royal Blunder (G. Smith)		21.40	9.20
Sabula (Fernandez)			3.00

Time, 1:45 4-5. Mr. Sponge, Red Roamer, Pitt, Beau Tod and Bahamas also ran.

SEVENTH RACE—Two mile:

Espinetta (Droset)	8.20	3.60	2.60
Pacheco (Fernandez)		2.80	2.20
Black Stockings (Cochrane)			2.20

Time, 3:30 2-5. Kentucky Moon, Comstockery, Bright Spangle and Rempli also ran.

EIGHTH RACE—One mile and an eighth:

Black Flash (Haber)	16.40	6.40	3.40
Frumper (Parvin)		5.20	3.20
Gertrude Reade (Fernandes)			2.60

Time, 1:54 3-5. Winifred Ann, Bring Back, Catino and Southland Lad also ran.

SCRATCHES.

3—Maple Prince. 4—Capitalist.

At Rockingham.

Weather clear, track fast.

FIRST RACE—Five furlongs:

Wax (Hughes)	10.70	4.30	4.00
Home Loan (Peters)		4.80	3.90
Tiger John (T. King)			11.30

Time, 1:00 2-5. Hardware, Teddy Carl, Up Yonder, Great Master, Star Marie, Joe Jay, Valise, Radiator, Sweepgoan also ran.

SECOND RACE—Six furlongs:

Twidgets (Masechek)	10.60	5.20	4.00
Lerack (Allen)		12.50	8.10
Yancey (Kneasel)			10.90

Time, 1:13 3-5. Flag Time, Loggis, Paddock, Star Queen, Hair Trigger, Hobnail, Conventional and Parties also ran.

THIRD RACE—Five furlongs:

Westy's Duke (Masechek)	11.20	5.60	4.20
Buy Straight (Hughes)		5.40	4.20
Rustic Joe (Magner)			5.60

Time, 1:00 2-5. Hardatit, Teeter Totter, Pestle, Right Rank and Happy Helen also ran.

FOURTH RACE—Six furlongs:

Lotta Airs (Parvin)	14.00	8.40	3.80
Careful Kitty (Fernandez)		5.20	4.40
Sunny Boy (Petrella)			7.40

Time—1:13 3-5. Swifty, Princess Fyre, Dee Tees, Sun Worship and Tadcaster also ran.

FIFTH RACE—Six furlongs:

Assarita (Fernandez)	4.00	2.80	2.40
Myturn (Dahson)		4.80	3.80
Nyack (Drexel)			3.00

Time, 1:13 2-5. Chilla Lee, Grand Champion, Midson, Breezing Along and Volwood also ran.

SIXTH RACE—Six furlongs:

Bob F. (Ralls)			3.20

Time, 1:54 4-5. Popcorn, Replevin, Golden Princess, Egad, Golden Play, Big Business and Chicero also ran.

SCRATCHES.

1—Zode, Irish Pearl, Len Sweep, Corduroy, Authority, Eleusagon, 2—Pensweep, Olivia D., Roselys, Stardiadem, Masque Mar, Imadad. 3—Subscribe, Zeal, Whizzing D., Londsun, Sidney G., Hasola. 4—Social, Corsinax, Barbarossa, Go Easy, Justold, Air King. 5—Harlem, Arson. 6—Watchlite. 7—Miss Sun, Our Pal, Partisan, Crenshaw, Kaffa, Washington Rose.

At Bainbridge.

Weather cloudy, track fast.

FIRST RACE—Six furlongs:

Kite (Mansfield)	6.40	4.40	3.20
Royal Rock (Leyland)		4.40	3.20
*Marechal (Stafford)			2.40

Time, 1:12. Golden Gwyn, Darkest Hour, Clarissa Corbeau, *Coracle, Southern Beauty, Mandy D., Falmouth Belle and *Genie Jr. also ran.

*Field.

SECOND RACE—Mile and 70 yards:

*Carus Clarus (Edwards)	32.80	9.40	6.40
Rex Regent (Wilson)		5.40	4.40
Blind Hills (Frye)			4.20

Time, 1:44 3-5. Prate, Outcry, *Hiver Lee, Joe McCord, Questor, Biltmore, Zinita, Dakol and *Tredell also ran. *Field.

THIRD RACE—One mile:

Eagle Nook (Butcher)	11.40	4.40	3.60
Red Wat (Leyland)		4.20	3.60
This Play (Edwards)			7.80

Time—1:39 2-5. Flying Silk, Marcella Agnes, Crossed Wires, Foreword, Astuta, Spot Pot, Mary Mount, Jump Off and David W. also ran.

FOURTH RACE—Five furlongs:

Laird (Mansfield)	4.00	3.20	2.60
*Hervais (Stuller)		5.80	3.40
Ado (Edwards)			4.00

Time—:59 3-5. *Sugar Creek, *Bonnie Star, By Surprise, Gunwale, Sentry Go, Elihu, Our Bettie, Robert and Catch Fly also ran.

FIFTH RACE—Six furlongs:

Flashing Thru (Leyland)	25.40	13.00	8.60
Hell Diver (Cooper)		10.40	4.20
Bonsoir (Palumbo)			3.00

Time—1:11 3-5. Altmark, Jackknife, Charming Sir, Neil Kuhlman and Fogarty also ran.

SIXTH RACE—One mile and 70 yards:

Blind Pass (Smith)	12.40	6.60	4.00
Two Brooms (Quackenbush)		9.40	4.40
Loyal Louis (Reaves)			3.00

Time, 1:44. Aldershot, Highest Point, Lion Hearted and Flying Cherokee also ran.

SEVENTH RACE—Five and a half furlongs:

Silverette (Alberts)	16.80	6.80	3.80
Startling Knight (Manifold)		5.40	3.20
Alkali (Martinez)			2.80

Time, 1:06 3-5. Fire Neck, Crestonian, Lessing, Pasang, Scrip Money, *Candy Rose, Whiskora, Teeny Weeny, Northern also ran.

EIGHTH RACE—Mile and an eighth:

Nisla (E. Cheatham)	53.40	22.80	8.80
Nuckol's Boy (W. Reed)		4.60	3.60
Athens (F. A. Smith)			6.60

Time, 1:52 4-5. *Miss Catalan, Barlotas, *Gentle Armorine, Wild Laurel, Morocco, Nora D., Pauline H., and *Vesee also ran. *Field.

SCRATCHES.

1—Green Wave, No No, Just Bud, Old Honesty, Moon Play, Agreeable. 2—Lady Sweet, Uncle Si, Truxton, Cat Out, Spotting Maudie, On Trial. 3—Allegretto, Snowcloud, Princess Volta, Betty Shinn, High Power, Bell Cap. 4—Catherine T., Claim, Wild Gus, Dick Star. 5—Ondale, Otterrop, Galspan, Portcodine, Preferred. 7—Cerida, Jere, Morelies, Crossing Over, Too Late, Birthday Gift. 8—Cordon Bleu, Cabama, Beau Cavalier, Night Edition, Flying Ambassador, Lincoln Plaut.

At Arlington Park.

Weather clear, track fast.

FIRST RACE—Seven furlongs:

Secret Tryst (Tipton)	28.28	9.08	3.78
Marie Flynn (Westrope)		3.30	2.36
Judge Judy (Keester)			2.44

Time—1:23 3-5. Hoosier's Pride, Heiress and Five Star also ran.

SECOND RACE—Five and a half furlongs:

Tore Bang (Keester)	30.68	17.00	9.16
Lisa Belle (Azcarro)		9.40	13.76
Slim Roale (Meade)			5.64

Time, 1:06 1-5. Chicasha, Sarahmond, Deadeye Dick, Aunt Myrtle, Virginella, Master Beau, Ima Greenock, Jewelry and Sanc Cloud also ran.

THIRD RACE—Six furlongs:

Gift of Roses (Corbett)	4.24	3.44	2.62
Sir Ten (Wright)		9.02	4.98
Bell Grier (Cleiland)			5.18

Time, 1:10 4-5. Mr. Joe, Rubio and Jens Son also ran.

FOURTH RACE—Five and a half furlongs:

Albuquerque (Corbett)	3.84	2.98	2.50
Special Agent (Garner)		4.44	3.24
Hasty Glance (Wright)			3.76

Time—1:05. Roman Soldier, Stay, Fort Springs, Blue Beard and Leonard Wilson also ran.

FIFTH RACE—Seven furlongs:

Gay Monarch (Wright)	4.74	2.80	2.44
Barn Swallow (Meade)		2.88	2.48
Creon (King)			3.06

Time, 1:23 1-5. Black Queen, Fairbypair and Everrold also ran.

SIXTH RACE—Purse $10,000 added; the Arlington Handicap, three-year-olds and up; one mile and a quarter:

Bakonine (D. Meade)	18.46	7.20	4.48
Watch Him (Steffen)		10.44	6.16
Hadagal (Arcaro)			3.92

Time, 2:03 2-5. New Deal, Mixed Goods, Indian Runner, Marmion, Inlander, Time Clock, Frank Ormont and Navemo also ran.

Abrookmeade Stable entry.

SEVENTH RACE—One mile:

Pastern (D. Taylor)	5.86	3.58	3.00
Pot au Brooms (W. D. Wright)		4.96	3.70
Judge Lear (Arcaro)			4.24

Time, 1:36. Glastonbury, Panorama, Bichloride and Siskin also ran.

EIGHTH RACE—One mile:

Uncle Tom (Westrope)	8.96	3.76	3.12
Graylock (W. D. Wright)		3.36	2.64
Black Nose (Clellan)			3.23

Time, 1:40 2-5. Battling Girl, Our David, Red Whisk, Carbon and Cotton Club also ran.

SCRATCHES.

2—Ross, Brilliant Duke, 3—Truvallion, Bermia Rose.

At Empire City.

First race, $900, two-year-olds, conditions, five furlongs:

Currants	113	Amber	113
*Below Zero	105	*Back Fence	105
Lady Sable	112	*Easy Flight	105

Second race, $900, two-year-olds, claiming, five furlongs:

Optical	112	Recital	111
Fatal Gift	102	Molly	108
Areka	107	*Be There	106
Last Minute	111	*Gammon	106
Winged Flight	111	*Merry Bud	108
*Choir Girl	103	Eskalon	111
Prince Regret	111	Blue Bubble	111
Mickey's Man	111	*Brave Girl	103

Third race, $900, three-year-olds and up, claiming, about six furlongs:

Pinluck	106	*Sendromel	100
Espinaza	113	Briny Deep	104
Round O	103	a-Wise Revue	104
*Erebus	103	General A	115
Elder	101	Buck and Wing	109

Fourth race, $900, three-year-olds and up, conditions, one mile and 70 yards:

*Legender	102	Village Vamp	113
Saint Kitts	110	Black Falcon	110
Her Gold	102		

Fifth race, $900, three-year-olds and up, claiming, one mile and 70 yards:

*Gracias	106	Carisbo	106
*Boston Mat	101	*Follow Thru	101
Pennate	111	Daisaburo	116
Dismute	106	*Doorkeeper	106
Miguel A. Suarez	106	*Hard Play	100
St. Omer	116	*Sister Madge	106
White Flier	116	*Affirmative	111
*Mint Paragon	103		

Sixth race, $900, three-year-olds and up, claiming, one mile and 70 yards:

*Big Show	102	Just Remember	103
Stepbrother	107	*Coventry Queen	106
*Pro Bono	111	Repeal	107
Sweet Bud	116	*Black Patricia	106
		*Koterito	100

*Five pounds apprentice allowance claimed.

Weather clear; track fast.

At Montreal.

First Race—Purse $400, claiming, three-year-olds and up, seven furlongs:

Auburndale	112	Little Jay	113
Wardhills	113	Hey Kelly	105
Zode	110	Wanderoo	111
We Toddler II	108	Oriental Lady	106
Air Way	118	LiLerly Ace	115
		Don Carlos	113

Second race—Purse $400, claiming, three-year-olds and up, Canadian foaled, one mile:

Optical	112	Sophron	107
Fatal Gift	102	Miss Johnston	97
Areka	107	Diecast	112
Last Minute	111	Mythical Lore	102
Ridsau	115	Wee Mac-	
Chatham Queen	100	Gregor	102
Varsity K	107	John K	99
Hollandaise	97	*Kebbie	97
Masque War	107		

Third Race—Purse $400, claiming, three-year-olds and up, one mile and 50 yards:

*Earl Gaar	110	David's Own	105
Volquay	110	ma Gale	105
Brookgrossman	105	Glory B.	103
Irish Maiden	105	Scara Glen	99
Crenalan	105	Suranto	103
*Curative	89	Uncle Charley	110
*Jolly Gal	91	Dick Porter	115
Crasher	110	Dark Altos	105

Fourth Race—Purse $400, claiming, three-year-olds and up, six and a half furlongs:

Authority	106	Robot	111
Greg Ormont	115	Shandy Gaff	115
Tricycle	115	Dress Circle	115
Grass Broom	106	Maesmere	111
Star Player	105	Miss Mag	115
Corduroy	110	Visa	110
Errant Lady	105	Assyrian Prince	105
Mazzini	110	Kleusagon	110

Fifth Race—Purse $500, three-year-olds and up, six furlongs:

Dorsay	115	Sand Runner	116
Betty Farrell	120	aMagma Mater	109
Dunspride	106	aEllen D.	110
		By Product	108

aViau entry.

Sixth Race—Purse $400, claiming two-year-olds, four furlongs:

Love Broker	102	Love Broker	102
*Which Prig	97	*Which Prig	97
Jerry W.	104	Jerry W.	104
Slobe Yellow	101	Slobe Yellow	101
Dark Dreamer	106	Dark Dreamer	106
Silent Don	115	Silent Don	115
Pay Jots	104	Pay Jots	104

Seventh Race—Purse $400, three-year-olds and up, one mile:

Justold	103	Justold	103
Phil R.	108	Phil R.	108
Squeeze Play	111	Squeeze Play	111
*Harlem	106	*Harlem	106
Whizzing D.	106	Whizzing D.	106
Donie	116	Donie	116
Cappoquin	106	Cappoquin	106
Trajectory	111	Trajectory	111

At Detroit.

First race, purse $800; claiming; two-year-olds; five and one-half furlongs:

Hidden Dust	110	Malay	108
Mayflick	109	Waterfront	108
Templeton	105	Imperial Jack	113
		Dojax	108

Second race, purse $800, claiming; maiden; three-year-olds; six furlongs:

Schlaifte	107	*Gertrude B.	105
Spring Drive	102	Black Babble	115
aTumble In	107	Jane Hastings	107
Lenaowes	115	aBell Man	112
Maydick	112	Oh Ray	112
*Axial	110		

aJ. F. Adams entry.

Third race, purse $800; claiming, three-year-olds and up; six furlongs:

Jeton	111	Chattepdoo	111
Ubdin	111	Volo	114
Final Fling	106	*Brass Buttons	101
Acrobatic	113	*Albano	106

Fourth race, purse $800; claiming; three-year-olds; six furlongs (chute):

Fretful	110	Little Joyce	106
Breezing Along	111	*Courland	101
Double Nugget	111	Genipa	111
Expedition	111	*Exhibition	106
Monastic	106		

Fifth race, purse $800; claiming; three-year-olds; six furlongs (chute):

*Indefinite	98	*Hotpoint	107
Aunt Flor	101	*Nitten Nancy	101
Beckoned	106	*Gene D.	101
Broadcaster	112	*Smuggler Ia	110
Hammel	112		

Sixth race, purse $800; claiming; four-year-olds and up; six furlongs (chute):

Tractable	110	Sad Knight	113
Half Day	111	*Ladino	105
Injustice	105	*Michigan Lad	105
Black Strap	116	*Merry Caroline	106

Seventh race, purse $800; claiming; four-year-olds and up; one mile and one sixteenth:

*Lotta Airs	98	*Polyp	104
Quiver	109	*Racketeer	109
*Shasta Broom	109	*Good Scout	104
*Tom Jack Jr.	106	*On Leave	111
*Transbird	103		

Eighth race, purse $800; claiming; three-year-olds and up; one mile and one-eighth:

*Son O' Sweep	105	*aThistle Guy	93
*Prefer	105	Last Bid	105
*Gertrude Reade		John Mill	115
		Jodphur	110
*Scimitar	110	*aThistle Fyrn	100
Millefiore	95		

aG. Collins entry.

Weather clear; track fast.

TENNIS FINALS TODAY AT FOREST PARK COURTS

Finals in both singles and doubles in the men's municipal Class A Tennis Tournament will be played this afternoon at 3 o'clock on the Jefferson Memorial Courts in Forest Park.

Robert Smiley will oppose Herbert Markwort for the singles championship and the team of John Aschbacher and James Kelly will play Albert Nelson and Leslie Plummer for the doubles title.

In the semifinal round of the doubles yesterday afternoon Aschbacher and Kelly defeated Smiley and Leon de Mesquita, 7—5, 6—1, 6—2, 6—3 at Fairgrounds, while Nelson and Plummer took a five-set match from Hugo and Elmer Breer, 6—4, 3—6, 1—6, 6—4, 6—3, at Kingshighway.

Ball Captures Title.

CHARLOTTE, N. C., July 21.—Russell Ball of El Paso, Tex., today won the junior singles title of the mid-Atlantic tennis tournament, defeating Campbell Gillespie of Atlanta, 6—1, 7—5, in the finals match.

SITE '70' GASOLINE STUPENDOUS 11c Gal. 3½¢ Tax

COLLYER'S SELECTIONS

At Arlington Park.

1—Maisie, Monks Bete, Bibbie's Choice. 2—Happy Venture, Show Boy, Conte. 3—Fryer, Frisco, Try It. 4—Toro Flight, Western Lad, Skip It. 5—The Hern, Listening, Bye Lo. 6—MR. JAMES, Dust Girl, Chance Lisc. 7—Rinks, Colonist, Sister Zoe. 8—League, Captain Danger, Westko.

At Rockingham.

1—Toot Sox, Justa Jane, Unknown Soldier. 2—Flying Don, Lord Tournament, Grace Bloster. 3—Playing On, Gay Banner, Night Vintage. 4—THE FELICAN, Crazy Jane, Bitty Bit. 5—Adobe Post, Inheritor, War Plane. 6—Mandolin, Fables, Allenfryn. 7—Quickstep, Frigate Bird, Boy Crazy.

At Detroit.

1—Imperial Jack, Dokas, Malay. 2—Jane Hastings, Lenawee, Adams entry. 3—Altman, Chatterdoo, Final Fling. 4—EXHIBITION, Fretful, Remadette. 5—Broadcaster, Aunt Flor, Nitten Nancy. 6—Injustice, Merry Caroline, Blackstrap. 7—Racketeer, Lotta Airs, Quiver. 8—Prefer, Last Bid, Collins entry.

At Empire City.

1—Lady Sable, Below Zero, Back Fence. 2—Bellaire, Merry Bud, Kheleben. 3—FIREBUG, Eskalon, General A. 4—Village Vamp, Her Gold, Black Falcon. 5—St. Omer, Follow Thru, Gracias. 6—Coventry Queen, Big Show, Step-Brother.

At Bainbridge.

1—Full Fling, Done, Mary Francine. 2—Dark Seeker, Alcove, Morden. 3—Mysterious Nell, Lucy Menifee, Blake. 4—JUST HIGH, McKell, Preferred. 5—Mandolin, Fables, Beatblood Tony. 6—Pompeio, Auf Wiederschn, Bell Cap. 7—Claude C., More Power, Flitter Light.

At Bainbridge.

1—Full Fling, Done, Mary Francine. 2—Dark Seeker, Alcove, Morden. 3—Mysterious Nell, Lucy Menifee, Blake. 4—JUST HIGH, McKell, Preferred. 5—Mandolin, Fables, Beatblood Tony. 6—Pompeio, Auf Wiederschn, Bell Cap. 7—Claude C., More Power, Flitter Light.

At Empire City.

First race, $900, two-year-olds, conditions, five furlongs:

Currants 113, Amber 113; *Below Zero 105, *Back Fence 105; Lady Sable 112, *Easy Flight 105.

Second race, $900, two-year-olds, claiming, five furlongs and a half furlongs:

*Rivalry 103, Recital 111; Ethan Allen 111, Molly 108; Last Minute 111, *Be There 106; Winged Flight 111, *Gammon 106; *Choir Girl 103, Eskalon 111; Prince Regret 111, Blue Bubble 111; Mickey's Man 111, *Brave Girl 103.

Third race, $900, three-year-olds and up, claiming, about six furlongs:

Pinluck 106, *Sendromel 100; Espinaza 113, Briny Deep 104; Round O 103, a-Wise Revue 104; *Erebus 103, General A 115; Elder 101, Buck and Wing 109.

Fourth race, $900, three-year-olds and up, conditions, one mile and 70 yards:

*Legender 102, Village Vamp 113; Saint Kitts 110, Black Falcon 110; Her Gold 102.

Fifth race, $900, three-year-olds and up, claiming, one mile and 70 yards:

*Gracias 111, Carisbo 106; *Boston Mat 101, *Follow Thru 101; Pennate 111, Daisaburo 116; Dismute 106, *Doorkeeper 106; Miguel A. Suarez 106, *Hard Play 100; St. Omer 116, *Sister Madge 106; White Flier 102, *Affirmative 111; *Mint Paragon 103.

Sixth race, $900, three-year-olds and up, claiming, one mile and 70 yards:

*Big Show 102, Just Remember 103; *Stepbrother 107, *Coventry Queen 106; *Pro Bono 111, Repeal 107; Sweet Bud 116, *Black Patricia 106, *Koterito 100.

*Five pounds apprentice allowance claimed.

Weather clear; track fast.

At Montreal.

First Race—Purse $400, claiming, three-year-olds and up, seven furlongs:

Auburndale 112, Little Jay 113; Wardhills 113, Hey Kelly 105; Zode 110, Wanderoo 111; We Toddler II 108, Oriental Lady 106; Air Way 118, LiLerly Ace 115, Don Carlos 113.

Second race—Purse $400, claiming, three-year-olds and up, Canadian foaled, one mile:

Optical 112, Sophron 107; Fatal Gift 102, Miss Johnston 97; Areka 107, Diecast 112; Last Minute 111, Mythical Lore 102; Ridsau 115, Wee Mac- Gregor 102; Chatham Queen 100, John K 99; Varsity K 107, *Kebbie 97; Hollandaise 97, Masque War 107.

Third Race—Purse $400, claiming, three-year-olds and up, one mile and 50 yards:

*Earl Gaar 110, David's Own 105; Volquay 110, ma Gale 105; Brookgrossman 105, Glory B. 103; Irish Maiden 105, Scara Glen 99; Crenalan 105, Suranto 103; *Curative 89, Uncle Charley 110; *Jolly Gal 91, Dick Porter 115; Crasher 110, Dark Altos 105.

Fourth Race—Purse $400, claiming, three-year-olds and up, six and a half furlongs:

Authority 106, Robot 111; Greg Ormont 115, Shandy Gaff 115; Tricycle 115, Dress Circle 115; Grass Broom 106, Maesmere 111; Star Player 105, Miss Mag 115; Corduroy 110, Visa 110; Errant Lady 105, Assyrian Prince 105; Mazzini 110, Kleusagon 110.

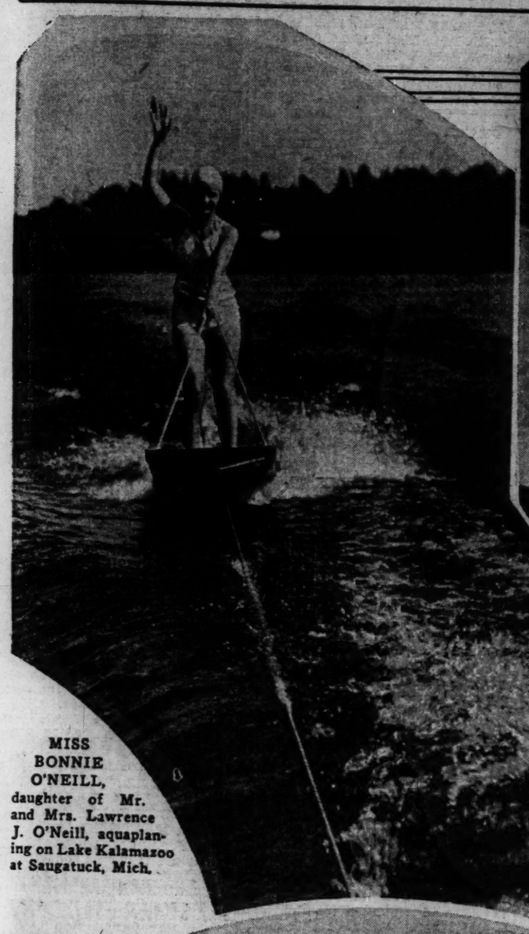
Fifth Race—Purse $500, three-year-olds and up, six furlongs:

ST. LOUIS POST-DISPATCH

SOCIETY NEWS SECTION

PART THREE — ST. LOUIS, SUNDAY MORNING, JULY 22, 1934. — PAGES 1—10C

ST. LOUIS VACATIONISTS AT PLAY IN THE MICHIGAN LAKE COUNTRY



MISS BONNIE O'NEILL, daughter of Mr. and Mrs. Lawrence J. O'Neill, aquaplaning on Lake Kalamazoo at Saugatuck, Mich.



A group of school girls making merry on the beach at Douglas, Mich. Reading from left: Miss Bonnie O'Neill, Miss Angela Desloge, Miss Mary Kathryn Nangle, Miss Mary Frances Knoedelseder, Miss Jane Wynne, Miss Cornelia Klinefelter, Miss Rosemary Walsh and Miss Elizabeth Wynne.



MISS EDWINA PREETORIUS, daughter of Mrs. Edward L. Preetorius out for a sail on Black Lake, opposite Waukazoo Inn near Holland, Mich., where she and her mother are spending the summer.

By a Post-Dispatch Staff Photographer



MISS HELEN AND MISS JOSEPHINE FUSZ, daughters of Eugene A. Fusz, taking their morning run on the beach at Douglas.



MRS. BERNARD J. McMAHON with her three young daughters strolling about the grounds of their Douglas cottage. Reading from left: Pamela, Polly, Mrs. McMahon and Patsy.



MISS BETTY and MISS ANGELA DESLOGE, daughters of Mr. and Mrs. Louis F. Desloge, on their way to join their friends on the beach at Douglas.



MRS. DAVID G. TEASDALE with her young sons, David Jr., and Thomas Hennings Teasdale, who are at their cottage at Douglas for the summer. Mrs. Teasdale was formerly Miss Ruth Hennings.

Clark C. Smith Engaged to Wed Eastern Girl

MR. AND MRS. JAMES L. D. KEARNEY of Farmington, Conn., have announced the engagement of their daughter, Miss Margaret Dwen Kearney, and Clark Crockett Smith, son of Mr. and Mrs. Clark Smith, 5861 Nina place. The news was told informally yesterday to relatives and friends of Miss Kearney and Mrs. Smith.

The prospective bride attended Oxford School, Hartford, Conn., and was graduated from Miss Wright's School, Bryn Mawr, Pa. She came to St. Louis three years ago to attend the debut reception of Miss Helen D'Arcy, daughter of Mr. and Mrs. William C. D'Arcy, 6 Hortense place, who has since married Charles Smith Fox. Miss Kearney was maid of honor at the wedding on May 28, 1933. She was a classmate of Mrs. Fox at Miss Wright's School. She is a member of the Junior League.

Mr. Smith was graduated from John Burroughs School and Washington University. He is a member of Beta Theta Phi fraternity. At the present he is in Farmington visiting his fiancee and her parents.

NEWS OF ST. LOUISANS SPENDING SUMMER AT MICHIGAN BEACH RESORTS

By MARGARET ALLEN RUHL,
Society Editor of the Post-Dispatch.

DOUGLAS, Mich., July 21.

THE season at Douglas, the first stop on a motor trip to the resorts of Michigan, is in full swing, with more than 90 per cent of the cottages filled with St. Louisans. Almost every car along the beach walk bears Missouri license plates, and it is not uncommon to see St. Louisans marketing together or in informal groups on the sandy beach.

"A few days ago, Mrs. John O'Fallon Delany, who has been coming to Douglas for many years, gave a tea at her cottage on the lake for all of the St. Louis contingent. Mrs. Delany owns several cottages at the resort, as do the Misses Garesche, and families from St. Louis occupy almost all of them.

Mrs. Bernard J. McMahon is spending her first season at Douglas, and has leased one of the Garesche cottages with an outlook from the bluffs of Lake Michigan. With her are her three youngest daughters, Polly, Pamela and Patsy. Dr. McMahon will be here next week. Mrs. McMahon's mother, Mrs. Clarence E. Maloy, accompanied the family North, and will take her oldest granddaughter, Miss Peggy McMahon, to Riverside, Conn., to visit Mrs. Maloy's daughter, Mrs. Charles W. Wall.

Eugene A. Fusz has a cottage here for the summer, and his daughters, Mrs. John Brownrigg, with her young children, Richard Thomas and Eliza, and Miss Helen and Miss Josephine Fusz are with him. Mr. Brownrigg and his brother-in-law, Louis Fusz, will motor north next week.

Near the Fusz cottage is one occupied by Mr. and Mrs. Louis Desloge and their seven children and Mr. and Mrs. Hubertas Schotten and their two children. In fact, most of the families at Douglas have young children, who literally swarm the beach and the roadway, accompanied by nurses laden

Continued on Page 2, Column 1.



MRS. JOSEPH A. BAUER on the beach wearing a collapsible parasol hat. She was before her marriage, Miss Helene Higgins.

St. Louisans at Michigan Resorts

Continued From Page One.

with sand buckets and shovels and beach parasols.

A roomy cottage on the beach side of the drive is occupied by Mr. and Mrs. Paul Ring and their five children. They have as their guest Mr. Ring's aunt, Miss Genevieve Ring of St. Louis. Around the corner from the beach drive is the cottage occupied by Mrs. David G. Teasdale and her babies, David Jr., and Thomas Hennings Teasdale. Mr. Teasdale will join his family for a second visit later and Mrs. Teasdale's parents, Mr. and Mrs. Thomas C. Hennings, are expected in August to take a cottage of their own. After their arrival Mr. and Mrs. Teasdale plan a visit to Chicago to attend the fair.

Mrs. Douglas B. Houser and her children are at their summer home in Shortwood, the restricted section of Douglas, which they have owned for several years.

Near the north end of the beach drive is the cottage leased by Mr. and Mrs. William T. Jones. Mrs. Jones is here with her son, William T. Jr., and Miss Betty Hanson of St. Louis, who is their guest. Mrs. G. S. Maddox is in her own cottage as has been her custom for many years, and has with her her daughters, Miss Madge Maddox and Mrs. J. Harold Locke of Philadelphia, and her daughter, Miss Virginia Locke. Mrs. Locke and her daughter arrived by automobile a few days ago and Mr. Locke will join them this week. Mr. and Mrs. Gurdon Black, Mrs. Maddox's son-in-law and daughter, have returned to St. Louis after visiting her.

Mr. and Mrs. R. Palmer McElroy are at the Beachmont Hotel for a week following a motor trip through Northern Michigan and will return to St. Louis in a few days.

At Trumble's resort are Mrs. James Hunt Lucas, Mrs. John M. Wood, with her daughter, Mrs. J. Clark Johnston, and her grandson, Joseph Rollinson Barroll, and Dr. and Mrs. Claude Pickrell with their children, Marie and Sally, all St. Louisans.

Mrs. John Philip Meyer, the former Miss Alice Strauch, has a cottage here and gave an informal party a week ago when her father, John B. Strauch, came up for a short visit. Last week-end Mrs. Meyer joined her husband for a brief stay in Chicago.

Mrs. Edward D. Payne and her children, Margaret and Edward Jr., have a brown shingle cottage near the beach. Mr. and Mrs. George von Weise of Greenville, Ill., and Mr. and Mrs. George B. Logan and Mr. and Mrs. Leon C. Gale of St. Louis, who have been at Trumble's while visiting them, returned to their homes Friday.

A St. Louis devotee of aquaplaning is Miss Bonnie O'Neill, daughter of Mr. and Mrs. Lawrence J. O'Neill, who, with her parents and her brother and sister, Lawrence Jr., and Miss Nancy, have a cottage at the beach. Miss O'Neill has been under the tutelage of John Barron of Saugatuck, an adept on a surf board, and they are seen together several times a week in a speed boat of Lake Kalamazoo, three miles from Douglas.

Mr. and Mrs. Morgan McCormick and their son, Dinks, who are regular visitors to Douglas, are again occupying a cottage here for the season. Their daughter, Betty, is traveling abroad with her aunts, Miss Grace and Miss Willamina Parrish.

Mr. and Mrs. Edward P. Hall, with their daughters, Miss Eleanor and Miss Betty, have arrived for the summer. Their son, Edward Jr., preceded them a week ago.

At Saugatuck, the village nearest Douglas, are the entertainment features of the resort with the exception of swimming. The dance pavilion is a gathering place for the young St. Louisans, and the yacht races, the first of which were held on Lake Kalamazoo July 14 attract summer crowds from here.

GRAND HAVEN, July 21.

HAVING become accustomed to Missouri license plates on dozens of cars in and around Douglas, it was not startling to see almost as many here. Highland Park, the original resort section of Grand Haven, has many families of summer residents from St. Louis. In fact one tier of cottages on the sandy bluffs overlooking the broadest section of Lake Michigan beach, is known as St. Louis ridge. Spring Lake, a newer resort section growing rapidly in popularity, also has its St. Louis contingent. One of the most attractive homes is Fern Hollow Farm, occupied this year by Mr. and Mrs. Samuel A. Mitchell of St. Louis, and their family. The house is built high on a grassy terrace above the lake, and is surrounded by formal gardens, a badminton court and a sloping rock garden. A closely clipped lawn shaded with great trees affords a fine view of the lake. At the water's edge is a fully equipped boat house enclosing a 35-foot cruiser.

The house itself—the name cottage is inadequate—is large enough to provide for guests, and there have been several since the arrival of the family a few weeks ago. Mr. and Mrs. Brenton Van Cleave spent this week with Mr. and Mrs. Mitchell, leaving here yesterday for Winnetka to attend the wedding of their niece, Miss Georgianna Fowler, daughter of Mr. and Mrs. Robert Fowler, formerly of St. Louis, and Robert Taylor, to take place there today. Mr. and Mrs. Marius S. Darrow, who have a cottage on St. Louis ridge; Mr. and Mrs. Frederick H. Riesmeyer and Mr. and Mrs. Sidney Maestre, all St. Louisans, are also expected to attend the wedding.

Fern Hollow is the summer residence of one of next season's debutantes. Mr. and Mrs. Mitchell's daughter, Miss Nancy, is planning her coming out parties. She will make her formal bow at a tea on the afternoon of Nov. 7, and will be the guest of honor at a ball to be given by her parents Dec. 14.



MRS. ALVIN E. FORRER, a bride of July 7. She was formerly Miss Wilma Schoetker, daughter of Mr. and Mrs. Henry Schoetker, 4633 Rosa avenue.
—White Way Studio.



MRS. NORMAN LITZINGER, who before her marriage last month was Miss Ruby Randolph, daughter of Mrs. Randolph Paleardi, 3323 Chippewa street.
—Block.

The details of the functions are still incomplete. Pending the opening of the season early in October, Miss Nancy will have several guests. Her cousin, Miss Ruth Jane Jones, daughter of Mr. and Mrs. William B. Jones, and Miss Peggy Wendling, daughter of Mr. and Mrs. George R. Wendling, and both popular buds of the last season, arrived a day or two ago for a visit, and Miss Mitchell and her brothers, Samuel A. Jr. and Tommy Mitchell, are planning informal parties for them.

Mr. and Mrs. Theodore P. Conant of St. Louis have taken a house in town this season instead of at Highland Park as has been their custom for several years. With them at present are Mrs. Conant's sister, Miss Emma L. Dozier and Mr. and Mrs. Conant's son and daughter-in-law, Mr. and Mrs. Samuel Dozier Conant and their three children, Judson Bemis, Elizabeth Thompson and Helen Dozier Conant. Mr. and Mrs. Conant Jr. drove north two weeks ago and will visit Mr. and Mrs. Edward Gillette Hocthkiss of St. Louis at their cottage in Pointe-aux-Barques, Mich., before returning home. They plan to leave their children here and return for them later.

At Highland Park are Mrs. A. E. White and her daughter, Miss Elisa who are again occupying Broadview Cottage which they have leased for several seasons. It is built on the first ridge above the lake level, and overlooks the oval, a circular drive way on the beach. Mrs. White is entertaining Charlton Messick Jr., of St. Louis.

Miss White expects Mr. and Mrs. Herbert Jones to visit her later in the season, and possibly Mrs. Henry Hitchcock. Mr. White, who accompanied his family to Grand Haven will return for a second visit in August.

Ship's Lantern, an attractive cottage a few houses south on the ridge, which derives its name from the porch lantern and the living room chandeliers, has been leased for the season by Mr. and Mrs. Scott Porter. Their daughter, Mrs. Jay K. Gruner Jr., is with them for the summer, and Mr. Gruner, will motor north as far as Douglas in a few days with John Brownrigg to join them. Miss Marian Megginson of Webster Groves, will be the guest of Mrs. Gruner in August, and Mrs. Porter will entertain Mrs. Henry Clyde Orear of Chicago, who will arrive early next week.

Mr. and Mrs. Chadburne Houser are in their cottage at Indian Village south of Highland Park, and Mr. and Mrs. Charles McClung Thompson are guests at the Highland Park Hotel.

The Jerome J. Schotten boat, the Chez Moi II anchored in the harbor off Grand Haven a few days ago with Mr. Schotten and Arch de Bow of St. Louis on board. The boat is cruising the Great Lakes for the summer.

The Michelin, the cottage owned by Mr. and Mrs. Mitchell, is leased this year to Mrs. E. M. Cain and her family—her daughters, Miss Helen, Miss Grace, Miss Margaret, and her son, Eugene M. Cain. Mrs. Cain's sisters, Mrs. Richard J. Collins and Mrs. J. A. McKeown and their children, are with her.

LUDINGTON, Mich., July 21.

MRS. EDITH WILLSON NILES, who has been living in Ludington for the last two years, enjoys a seasonal program of entertainment. During the long winter she spends much of her time indulging her flair for interior decorating, with the result that her home on Ludington boulevard reflects the taste of its owner. Her living room for instance, is in soft browns and antique white. The walls are painted brown, harmonizing with the brown-stained floors. Summer slip covers are cream piped in brown and the colors are repeated on a tall paneled screen. Bright flowers which abound in Michigan give cheerful contrasting tones.

Mrs. Niles' daughter, Miss Joan, who attends the University of Wisconsin, is with her for the summer, and Mr. and Mrs. C. W. Hudson and their son, Charles, will arrive this week.

Stafford Lambert and Herbert Condie Jr., of St. Louis, on board Mr. Lambert's boat, Flight, docked at Ludington for a few days last week on their way to Menominee, Mich., and were dinner guests at the Niles home Sunday night. Mr. Lambert will join his sister-in-law, Mrs. Marion L. J. Lambert and his sister, Miss Marie Eleanor Busch at their camp at Minocqua, Wis.

Beach parties, scavenger hunts, amateur theatricals and hay rides afford amusement at Epworth Heights, the resort section of Ludington. The younger set is organized into a club called the Co-Hi-Bu, which sponsors many of the parties. An active St. Louis member is Miss Margery Skinner, daughter of Mr. and Mrs. Jesse Skinner of Webster Groves, who, with her parents and her brothers, John and Watson, are occupying a cottage here for the summer. Mr. Skinner's brother-in-law and sister, Mr. and Mrs. Frank Mead and their daughter, Mrs. Ralph Metcalfe, will be here in August to occupy Lone Star Lodge for the summer. Mr. Skinner's brother, Sidney Skinner, left here a few days ago for Hessel, Mich., to visit another brother, Lamoine Skinner, also of Webster Groves, and his family.

Mr. and Mrs. John M. Hessing of Southmoor, and their daughters, Miss Virginia and Miss Betty, have a cottage at Epworth, and have had as their guests, Mr. and Mrs. Earl Ellis and Mrs. Walter Tarlton, all St. Louisans. Mrs. Tarlton is spending the summer at her cottage at Grand Haven, where her daughter, Mrs. Douglas Rolfe, will join her in August.

DRESS REHEARSALS TO START FOR PLAYGROUND PAGEANTS

Stage Settings and Scenery Made by Boys in Recreation Centers.

Dress rehearsals will start this week at the 41 public school playgrounds for local pageants to be produced at the various playgrounds beginning July 30. Stage settings and scenery have been made by boys of the recreation centers, while the girls have designed and made the costumes.

The local entertainments will lead up to the annual pageant of all the school playgrounds, to be held Aug. 25 at Public Schools Stadium. "Rip Van Winkle," with several thousand costumed children participating, will be produced then. On the same day there will be a handicraft exhibit, a track meet and finals of inter-playground games.



MISS FRANCES ANN WEHMUELLER, daughter of Mr. and Mrs. Julius H. Wehmueller, 5416 Goethe avenue, whose engagement to Elmer H. Fischer, 3618 Meramec street, has been made known.
—Bill Whiting.

London Notes About American Visitors

LONDON, July 21.

THE socially prominent are preparing to move to Scotland for the grouse shooting. The season opens on Aug. 12.

Many Americans are listed among the sportsmen who have rented quarters in the Moors. Among them are J. P. Morgan, now en route to England on his yacht, The Corsair; C. M. Ogden of New York, and Wolcott Blain of Chicago. It is the first time since 1929 that Americans have been invading Scotland in force for the grouse season.

Birth of a second daughter to the Countess of Moray has been announced. The Countess was formerly Barbara Murray, daughter of Mr. and Mrs. Archibald Murray of New York.

Among recent arrivals here are Mr. and Mrs. John Garret of Baltimore; Mr. and Mrs. Louis Sayre of Chicago, and Mr. and Mrs. Martin Conboy of New York.

Announces Marriage of Niece.

MRS. EMILY HARDY, 814 Clara avenue, announces the marriage of her niece, Miss Dorothy Hardy, and Lyman F. Williamson, formerly of Kirksville, Mo., June 17, at Waterloo, Ill. The bride is the daughter of Mr. and Mrs. M. L. Hardy, 3635 Oak View Terrace, Maplewood, Mo. Mr. Williamson and his bride are spending their honeymoon in Wisconsin and Canada.

Garden Bridge Party.

The Mothers' Club of the Cathedral School will sponsor a garden bridge party Thursday at 8 p. m., at the home of Mrs. J. P. Ready, 4340 West Pine boulevard. Assisting Mrs. Ready will be Mrs. R. Lancaster, Mrs. W. LaBelle, Mrs. C. Schneider, Mrs. E. Kruckemeyer, and Mrs. E. Walsh.

MRS. RALPH E. TENNY, who before her marriage recently was Miss Helen May Boegel, daughter of Mr. and Mrs. George Boegel, 3518 Lincoln avenue.

Kappa Gamma Pi Elects Officers

THE St. Louis Chapter of Kappa Gamma Pi, national Catholic honor sorority, elected officers at Webster College Monday night.

Miss Theresa Shea was elected regent, Miss Ruth Mary Higgins vice-regent and Miss Orient Weis secretary and treasurer. They will serve for two years.

The new members of Kappa Gamma Pi are: Miss Margaret Barth, Fontbonne College, '34, Miss Eleanor Carroll, Webster College, '34, Miss Ruth Mary Higgins, Fontbonne College, '34, and Miss Yvonne Steinbiss, Fontbonne College, '34.

FINAL CLEARANCE SALE!
Before Closing for the Summer
Summer apparel and everything left over from Spring. Drastic reductions for immediate disposal.
Priced from $5 up
JOSEPH SHOP
314 N. EUCLID
Just North of Maryland


The Complete 1935 FUR Picture Is Brilliantly Presented in the August Fur Sale
Begins Monday at 9!
Fur Salon Ice-Cooled
Garland's
Mannequins Will Model Furs 9 to 11 and 12 to 3 Monday!

News of St. Louisans At Michigan Resorts

WEQUETONSING, Mich., July 21.

MR. AND MRS. ROLLA WELLS opened their cottage earlier than usual this season. They are expecting Mrs. Wells' daughter, Mrs. James Lee Johnson, and her infant son of Huntleigh Village, to be close by in a cottage they have leased for the season.

Mrs. W. G. Battle opened her cottage Saturday and has as guests her daughter, Mrs. Rossborough Bemis, and granddaughter, Kay, of Prescott, Ark.

Mrs. Samuel McCluney and her daughter, Miss Louise, are occupying their cottage on the First Terrace.

Mrs. Robert Holland and her daughter have opened their cottage. They have Mrs. Joseph W. Lewis of Clayton road with them for several days.

Mrs. H. H. Culver is with her daughter and son-in-law, Mr. and Mrs. Monroe Rodemyer, and their three daughters, Ruth, Margaret and Jeannette, who opened their cottage early in June, for the season. Mr. Rodemyer has returned to St. Louis until August.

CHARLEVOIX, Mich., July 21.

MRS. EDWARD N. BEACH has with her for the remainder of the season in her cottage here, her daughter, Mrs. Carl Gray, and her granddaughter, Miss Gladys Gray, of St. Paul, Minn.

Mrs. George Riddle has as guests in her cottage for the summer, her daughter, Mrs. Arthur B. Birge, and granddaughter, Miss Edna Birge, of 5501 Waterman avenue. Miss Edna is counselor to a group of children whom she instructs in girl scout activities on the Belvedere Club grounds.

Mrs. Francis B. York, accompanied by her granddaughter, Miss Ann Allen, daughter of Mr. and Mrs. William Russell Allen Jr., of Maryland avenue, arrived Saturday to spend the season at Mrs. York's cottage on the First Terrace. Mrs. York's daughter and son-in-law, Mr. and Mrs. Ralph Coale, 10 Westmoreland place, will spend August with her.

Mr. and Mrs. Alvin D. Goldman of Oak Knoll arrived Monday to occupy their spacious cottage on Lake Michigan.

Mr. and Mrs. Henri DeLecluse of Clayton road have leased the cottage they occupied last year on Belvedere avenue and have with them their daughter, Mrs. Georgette Study, who is conducting her French classes as usual and serves luncheons and dinners by appointment.

Mr. and Mrs. Aaron Fuller of the Park Plaza Hotel have opened their cottage on Belvedere avenue for the season.

Mrs. William Noyes Bemis and her daughter, Mrs. Joseph Green Morris, motored to Chicago to spend several days at the fair.

HARBOR POINT, Mich., July 21.

THE Harbor Point Club House is rendezvous for many St. Louisans.

Frank Rand is a guest in the club house for several weeks.

Mr. and Mrs. A. L. Shapleigh of 6 Portland place arrived on Saturday to spend the season here.

Mrs. B. B. Culver of 21 Kingsbury place had as guests for the past week her niece and her husband, Mr. and Mrs. Sydney West, with their sons, of Little Rock, Ark. Mrs. West is the former Miss Irene Smith, daughter of H. T. T. Smith of St. Louis.

Mr. and Mrs. Edward A. Faust are registered at the club house for the season and are expecting their daughter and son-in-law, Mr. and Mrs. Mahlon Brookings Wallace Jr., of the St. Louis Country Club grounds, on the first of August for the remainder of the season.

Mr. and Mrs. Charles Wiggins of 17 Portland place, are guests for the summer at the club house.

After an absence of many seasons, Mrs. J. B. Shapleigh and her daughter, Miss Margaret Shapleigh, of 4950 Pershing avenue, are guests at the club house for the season.

Mr. and Mrs. Palmer Livingston Clarkson of Carrswold arrived Monday and will be at the club house for several weeks.

AMONG the BRIDGE PLAYERS

SIXTY women attended the opening of the Breakfast Bridge Tournament Thursday morning at the Embassy grill, 503 Union boulevard. The tournament was conducted by Mrs. J. T. Gianladis and the top scores were made by Mrs. William J. Roemer, Mrs. F. W. Arnold, Mrs. E. A. Teff and Mrs. W. T. Brookings, north and south; Mrs. James Patterson, Mrs. E. M. Wilson, Mrs. R. E. Fleischmer and Mrs. Walter Cousins, east and west.

Miss Adeline Gill, Mrs. E. E. Hamilton, Mr. and Mrs. Arnold Cohn, Miss Nancy Brawmer, Robert H. Sebree, Mrs. Charles Sweeney and Mrs. G. R. Skinner were the winners in the Friday night contract tournament of the Jefferson Whist Club at the Gatesworth Hotel.

Mr. and Mrs. Avery Carp and Mrs. H. B. Britton were winners in the regular Sunday night tournament held under the direction of Fred Ingalls, 756 Harvard avenue. Mrs. A. E. Meisenbach, Mrs. F. M. Lavender, Mrs. S. Linzner and Mrs. M. Brody were winners in the Monday afternoon tournament under the direction of Mrs. Fred Ingalls.

PICNIC AT OAKVILLE, MO.

Charity Carnival of Carondelet Lions' Club Next Sunday.

A charity carnival and picnic will be held next Sunday under auspices of the Carondelet Lions' Club at the Oakville Farmers' Club, Oakville, Mo.

All proceeds from refreshments and entertainment will be used in the charitable activities of the organization. William Herring and John Murphy head the carnival committee and Oscar A. Mueller is in charge of food and refreshments.

Former Aid to Swiss Consul Here to Wed

THE engagement of Miss Hedy Wellenmann, daughter of Mr. and Mrs. Ernst Wellenmann of Winterthur, Switzerland, and Werner A. Jost of Bern, Switzerland, has been announced.

Miss Wellenmann was graduated from Zurich Conservatory of Music and has given several concerts in France and Switzerland. Before sailing recently for a few weeks in Switzerland she had been living in New York. She will return to New York, where she will be married in August.

Mr. Jost is secretary to the Swiss Consulate in New York. Two years ago he served as Chancellor to the Swiss Consulate in St. Louis. He is a graduate of the University of Bern and also studied at Washington University.

After their marriage Mr. Jost and his bride will spend a month visiting in St. Louis.

Bradford Shinkles At Watch Hill

WATCH HILL, R. I., July 21.

MR. AND MRS. RUSSELL MORGAN of Chicago, who have been in Meadowcrest, the cottage of Mr. and Mrs. Bradford Shinkle of St. Louis, have gone to the cottage owned by John M. Goetchius of New York. The Shinkle family arrived at the cottage yesterday. Mr. and Mrs. Forgan recently entertained at dinner for Mrs. Clifford Rodman of Chicago, who was her guest.

Mrs. Albert Einstein is expected shortly from abroad to join her husband, who is at studio for the summer.

Miss Kate Shinkle, daughter of Mr. and Mrs. A. Clifford Shinkle of Cincinnati, and niece of the Bradford Shinkles of St. Louis, entertained 12 young people at a buffet luncheon at the Golf Club recently.

Traffic Club Outing Tuesday.

The Traffic Club will hold its annual summer outing at Norwood Hills Country Club, Tuesday. In the afternoon there will be golf, tennis, swimming and trap shooting, to be followed in the evening by dinner and dancing.

FUR COATS
CLEANED GLAZED & RELINED $9.75 Complete
All Work Guaranteed
Fur Coats Repaired and Remodeled at Low Rates—Get Our Estimate.
LANDERS-PEARLMAN FUR CO.
312 N. 6th St.—4th Fl. Opp. Famous Est. 17 Years
MAIL ORDERS HANDLED

ROSE SHAPIRO 4750 McPherson ROsedale 1345
Final Clearance—Before Closing for Summer!
Wash Dresses—Printed Chiffons—Dark Prints and Sheers
SALE PRICE $5 to $15 Formerly up to $49.50

AIR COOLED BASEMENT FOR STOUT WOMEN
MONDAY Sale
VOILE DRESSES
$1

Genuine quality Flock Dot Normandy Voiles and Sheer Prints! New advance fashion details! Cool, fade-proof Summer colors. Unbeatable values in youthful style and quality for $1.
Sizes 20½ to 30½ 38 to 56
MAIL and PHONE ORDERS given prompt attention. CHestnut 6769
Lane Bryant Basement
SIXTH and LOCUST

Aid to Swiss Here to Wed

ment of Miss Hedy
, daughter of Mr.
Ernst Wellenmann of
witzerland, and Wer-
of Bern, Switzerland,
ounced.
mann was graduated
Conservatory of Mu-
iven several concerts
Switzerland. Before
y for a few weeks in
he had been living in
he will return to New
she will be married in

secretary to the Swiss
New York. Two years
as Chancellor to the
ate in St. Louis. He is
f the University of
o studied at Washing-
y.
marriage Mr. Jost
e will spend a month
t. Louis.

Shinkles At Watch Hill

HILL, R. I., July 21.
D MRS. RUSSELL
N of Chicago, who
een in Meadowcrest,
of Mr. and Mrs. Brad-
of St. Louis, have gone
ge owned by John M.
New York. The Shin-
arrived at the cottage
Mr. and Mrs. Forgan
ertained at dinner for
d Rodman of Chicago,
r guest.
rt Einstein is expected
n abroad to join her
ho is at studio for the

e Shinkle, daughter of
rs. A. Clifford Shinkle
ati, and niece of the
hinkles of St. Louis, en-
young people at a buf-
n at the Golf Club re-

Club Outing Tuesday.
ffic Club will hold its an-
er outing at Norwood
ntry Club, Tuesday. In
oon there will be golf,
imming and trap shoot-
followed in the evening
and dancing.

R COATS
NED $9.75
ZED
ELINED Complete
All Work Guaranteed
Repaired and Remodeled at Low
Our Estimate.
ERS-PEARLMAN FUR CO.
6th St.—4th Fl. Opp. Famous Est. 17 Years
IL ORDERS HANDLED

3750 McPherson
ROsedale 1345
ing for Summer!
rk Prints and Sheers
erly up to $49.50

MENT FOR
OMEN

Genuine quality Flock Dot Normandy Voiles and Sheer Prints! New advance fashion details! Cool, fade-proof Summer colors. Unbeatable values in youthful style and quality for $1.
Sizes 20½ to 30½ 38 to 56
Basement
OCUST

THIS NEW YORK

By LUCIUS BEEBE

NEW YORK, July 21.

THE most plush and platinum of New York's sin palaces isn't, as a matter of fact, in Manhattan, but across the Washington Bridge on the New Jersey palisades. And, we assure you, it is a real-old-fashioned roadhouse with the whole scene stepped up to a scale embracing celebrities and monocles.

The outdoor terrace over the evening Hudson is as lovely a place to dine as there is and the food, while costly, is excellent. Some notion of the price scale may be derived from the circumstance that all wine is a flat $12. A floor show with a celebrated Broadway entertainer at a $6000 and percentage weekly salary provides a madhouse vista of feminine arms and legs just across the table from your salad, and the modernist bar has more bottles behind it than you've ever seen anywhere before.

But the real feature of the establishment is the game room downstairs. Only Bradley's Palm Beach Club is more formally luxurious and, while we had no way of estimating the stakes the evening we were present, they were said to be very high. A dinner jacketed major domo with a single eyeglass superintended the scene. Evening-dressed croupiers spun clicking wheels and lynx-eyed cashiers collected the cash boxes from each table at frequent intervals. The smallest bills visible were of hundred-dollar denomination and most were larger. The place is Cecil de Mille's idea of a luxury resort. There are servants to do everything but place your chips for you and huge sums of money are extracted with the painless elegance which only trained and accomplished croupiers can achieve. You can, if you are of a mind, buy a gardenia corsage for your girl for $10 from a cruising nymph, and 1875 cognac is $2 a glass. More than a thousand carriage trade patrons an evening drive up and are saluted by the phalanx of footmen on duty, and you have to reserve your table days in advance.

• • •

Most people with country places make it a point to have an extra pair of swimming trunks and perhaps an odd tennis racket or two, but guests who visit Jock Whitney, foremost of sportsmen and most magnificent of hosts, at his Manhasset estate needn't worry about sports equipment no matter what their favorite game may be. In Mr. Whitney's field house there are complete suits of sports clothes for every emergency in every size that might be required. Riding, polo, tennis, golf and squash enthusiasts will find that the best outfitters couldn't do better by them than the Whitney valets. Three or four six-foot polo players can be outfitted from boots and spurs to breeches just as easily as a group of assorted Yale freshmen can be togged out in white cricket cloth pants. There are Norfolk jackets and lounging robes, beach pajamas, swimming trunks, sports coats and tennis shorts enough to clothe a Connecticut prep school for a week end at Southampton, and such incidentals as fresh linen and dinner jackets, in case guests decide to stay for the evening, are available in a profusion sufficient to set up a dress suit rental shop.

The sports for which Mr. Whitney can supply friends with equipment include squash rackets, court tennis, polo, indoor swimming, outdoor swimming (different suits, presumably), golf, riding and fives. The polo field, incidentally, was cut out of the side of a hill which happened to be in the way.

• • •

NICHOLAS PAVLOFF, who is principally in the eye of the public at the moment as a decorator about-town and artist, is a fellow of ingenuity. A few evenings ago, with Count Tolstoy, he was calling at the apartment of Mabel Downs, when it was suggested that bridge was in order and, there being no cards, the two were sent out to find them. They didn't bring the cards, but in a few minutes reappeared with a huge upright slot machine ravished, presumably, from the walls of a nearby poolroom. It was an admirable substitute, and a good time was had by all. But in an hour or so everybody's money was gone and there was universal dolor. Mr. Pavloff, still resourceful, disappeared, and in a few minutes returned with a heavy fire ax. All depositors were paid in full.

• • •

BOHEMIANS who recall the days when old Jack Yeats, father of William Butler Yeats, was one of the happiest wits and brilliant conversationalists of the town, will be glad to learn that Mlle. Jules Petitpas still holds out at the old stand in West Twenty-ninth street, over near the docks. In the brave days before the war, Yeats was the undisputed king of Mlle. Petitpas' boarding house. He sat at the head of the table and directed the conversation, interlarding the colloquies of the boarders with adroit cynicisms that Whistler in his heyday would have envied, and the great soup tureen, filled with pot au feu or marmite, was always passed first to him so that he could get the burned cheese and biscuit on the top.

Mlle. Petitpas ran the Bohemian French rooming house de luxe of the town. Celebrities flocked there for the talk and for the French food, and, before he kept his classic rendezvous with a slug at Bellov-on-Santerre. Alan Seegar used to live upstairs. For the details of the Seegar legend in West Twenty-ninth street you will have to inquire of Mlle. Petitpas. During the great foolishness the establishment pursued the even tenor of its ways save for the memorable occasion when, during a sailing party for Jock Mullins or Junius Brown or some such a revenue officer fell through the skylight with an extravagant crash or glass into the bowl of claret cup in the middle of the table.

Today the place is much as it must have been 20 years ago, save that individual tables have replaced the long board of tradition. Mlle. Julie is forever troubled with a lock of maverick hair which trails about one ear and her gold-rimmed glasses are the same as of old. Only she doesn't run the rooming house upstairs any longer, just the restaurant. The trees of the front yard almost hide the modest gold-lettered sign by the basement door, and on the adjacent stoops on either side the neighbors sit out in their shirt sleeves on hot evenings and discuss the patrons as they come and go. It is a part of old New York and almost, as you pay off your taxi, you expect to see Jakey Kraus, the baker, and Nellie Shannon, who once, with Mamie Rorke, tripped the light fantastic on the sidewalks of happy and forgotten times.

• • •

WINSOR FRENCH, returning from a trans-Atlantic safari and en route home to Cleveland, reports that the incredible Tallulah Bankhead has simply taken over the Savoy Grill in London and made it into the smart resort of the town. With screams and whoops and Douglas Fairbanks Jr., she invested the restaurant, and from then till now the staider Britishers have been walking on the other side of The Strand, even at the peril of falling into Romano's bar. All the Americans in town simply carry on like crazy there, shedding their inhibitions at the cloakroom and shouting details of other people's private lives fit to be heard as far down the street as McGregor's Coal Hole saloon. He says the Savoy is what the Paris Ritz bar was 10 years ago, and you know what that was.

Expression Students to Give Play.

Students of the Morse School of Expression will produce a one-act play, "Up in the Air," by Esther Olson, in the Toy Theater, Wednesday morning at 11 o'clock. The cast includes Mrs. Virginia Ray Asbury, Miss Florence Shields, Mrs. Jane Hinckley and Miss Mary Leritz. Dan Kingston, Miss Ruth Jaeger, Miss Marie Phillips and Edward Doerr will be heard in monologues. Miss Lois Boyle will act as mistress of ceremonies. Hostesses will be Mrs. Virginia Poe, Mrs. Arline Aegerter and Miss Cyota Roberts.



MISS DOROTHY ROSENBERG, daughter of Mr. and Mrs. Morris Rosenberg, 7033 Maryland avenue. Her engagement to Harold N. Block, son of Mr. and Mrs. Aaron L. Block of Chicago, has been announced.



MRS. HERBERT W. MECKER, who, before her marriage Saturday, July 14, was Miss Mildred Ann Betzhold, daughter of Mr. and Mrs. William J. Betzhold, 4439 Wilcox avenue. —Schweig.



MISS JOSEPHINE FOLK MULVIHILL, daughter of Mr. and Mrs. Thomas E. Mulvihill, 5104 Cabanne avenue, who has chosen Monday, Aug. 6, as the date for her marriage to Dr. Leo Bernard Fagan, professor of psychology at St. Louis University. —Murillo.



MRS. WALTER HERMAN HOFMANN, the former Miss Dorothy Letha Becker, daughter of Mrs. Frederick Louis Becker, 7320 Pershing avenue. Her wedding took place Monday. —Schweig

MRS. R. E. KRINGS, a bride of June 23. She was formerly Miss Alice Jolley, daughter of Mrs. Charles Jolley, 4246 Evans avenue. —Schweig

KURT ROSENFELD TO SPEAK ON GERMANY FRIDAY NIGHT

Former Prussian Minister of Justice Exiled, Property Seized by Hitler.

Kurt Rosenfeld, former Minister of Justice in Prussia under the Social Democrat Government, and Aneurin Bevan, member of the British Parliament and an official of the British Labor party, will lecture on conditions in Germany at 8 o'clock Friday night at Sheldon Memorial, 3646 Washington boulevard.

Dr. Rosenfeld will speak on "Hitler and His Crimes Against the German People," and Bevan will talk on "Labor Solidarity Against Nazi Germany." Dr. Rosenfeld will speak in German, but his talk will be translated. The lectures are under the auspices of the St. Louis Committee to Aid the Victims of German Fascism.

Dr. Rosenfeld, an exile from Germany, where both his property and civil rights were taken away by the Government, is well known in Europe as a defender of political prisoners. As a member of the Reichstag for 12 years he became one of the leaders in the Social Democratic party. Both he and Bevan came to America to testify before the American Committee of Inquiry, of which Clarence Darrow is chairman, on conditions in Nazi Germany.

Clubwomen's Board To Meet Oct. 1-2

MRS. JOSEPH T. DAVIS, president of the Eighth District of Missouri Federation of Women's Clubs, has received announcement that the meeting of the State Board of Women's Federated Clubs will be held at Sikeston, Mo., Oct. 1 and 2, preceding the meeting of the Ninth District, which opens the evening of Oct. 2 to continue until the afternoon of Oct. 3.

The annual meeting of the Eighth District, Missouri Federation of Women's Clubs, will be held in St. Louis Oct. 16 and 17. Arrangements for this meeting will be announced after Mrs. Davis has called a special meeting of the executive board about the middle of September.

Mrs. W. De W it Chastain, state president of the Missouri Federation, will be the speaker. She will also be guest of honor at the Ninth District meeting in Sikeston.

THE Post-Dispatch cannot undertake to guarantee the safe return of unsolicited photographs.

Jane Vornbrock Weds August 1

INVITATIONS have been received for the wedding of Miss Jane Billie Vornbrock, daughter of Mr. and Mrs. Henry William Vornbrock, 6520 Clayton road, and Dr. Edward Anthony Reisse, son of Dr. and Mrs. Edward C. Reisse, 7200 Maryland avenue. The ceremony will take place Wednesday morning, Aug. 1, at 10 o'clock in the chapel of the Second Presbyterian Church, the Rev. Norman L. Euwer officiating.

Mrs. Robert Harned Williams will be matron of honor and Miss Jane Gayler maid of honor. Dr. Thomas Campbell will be best man. The ushers will be Dr. Edward V. Barth, Claire S. Cullenbine, Milton Herminghaus and Frank Neun. Robert H. Williams will sing with Mrs. Chester J. Prince at the organ.

Miss Vornbrock is a graduate of Hosmer Hall and attended Washington University where she became a member of Kappa Kappa Gamma. Dr. Reisse was graduated from The Principia and the Washington University Dental School. He is a member of Xi Psi Phi and Theta Xi fraternities.

Among the parties given for the prospective bride was a luncheon and kitchen shower for which Miss Gayler was hostess and a luncheon and miscellaneous shower given at the home of Mrs. H. A. Buck, 5257 Washington boulevard by 26 friends of Miss Vornbrock's mother. Yesterday Mrs. Edward C. Reisse entertained at a luncheon at her home, 7200 Maryland avenue. Wednesday Mr. Neun will give a garden party at his home, 6425 Westminster place and Saturday, Mrs. Fred E. Moore Jr., will give a luncheon and miscellaneous shower at her home, 7825 Bonhomme road, Clayton. Tuesday, July 31, Mrs. Thomas Campbell will entertain the bridal party following the rehearsal, at a buffet supper at his home, 6808 Pershing avenue.

Music Festival At Rye Beach, N.H.

RYE BEACH, N. H., July 21. MEMBERS of the St. Louis colony were among those to attend the out-of-door musical festival given Sunday afternoon at "Sans Souci," the summer estate of Mr. and Mrs. Arthur L. Hobson of Haverhill, Mass., at Little Boars Head. The opera, "Cavalleria Rusticana," was presented by a group of Boston musicians under the direction of Fabien Sevitzky.

Mr. and Mrs. Thomas Akin of St. Louis are at the Stoneleigh Manor for their annual stay.

Mrs. Harvey G. Mudd has returned to the Farragut House, where she has been a guest for many summers.

Mrs. Sidney Francis and two children, Mimi and Sidney, of Pasadena, Cal., formerly of St. Louis, are at the Francis bungalow on the David R. Francis estate.

Mr. and Mrs. Henry Whittemore Jr. are at their cottage opposite the Abenaqui Golf Club.

Dr. and Mrs. George E. Drake of St. Louis arrived this week at Sawyer's.


FUR Jacket
MADE FROM YOUR FUR COAT!
15.75
M. DAVISON FUR CO. 505 N. 7TH ST. LOUIS, MO.

steinberg's
TENTH and OLIVE

Clearance!
Summer Apparel

ALL REDUCED DRASTICALLY FOR QUICK CLEARANCE

EVENING GOWNS

$39.75 Blue Net Evening, size 12	$19
$49.75 Black Crepe, size 38	$19
$29.75 Navy Dotted Swiss Evening, 14	$15
$29.75 White Organdy Evening, size 18	$15
$49.75 Black Chiffon Evening, size 16	$25
$49.75 Tearose Evening, size 40	$25
$49.75 Yellow Chiffon Evening, size 16	$25
$49.75 Pink Chiffon Evening, size 14	$25
$49.75 Brown Plaid Taffeta Evening, size 14	$25

FINE DAYTIME GOWNS

$49.75 Imported Silk Print, size 16	$25
$69.75 Black Daytime, size 44	$25
$45 Print Chiffon Jacket Frock, size 44	$25
$59.75 Black Sheer, size 38	$19
$49.75 Black Sheer Daytime, size 38	$19
$49.75 Navy Sheer Chiffon, size 40	$25
Group $22.75 Print and Plain Sheers	$12.95
Group $14.95 Fine Cottons	$8.98
Group $10.95 Cotton Frocks	$6.95

COATS REDUCED

9—To $19.95 Unfurred Dress Coats	$8.95
22—To $35 Navy and Black Dress Coats	$10
44—To $49.75 Smart Dress Coats	$15

KNIT FROCKS REDUCED

All $12.95 to $22.75 Knits	$8.98

COTTON SPORTS DRESSES

Group $5.98 Sports Cottons	$3.98
Group $6.98 Cotton Frocks	$4.98
Group $7.98 Fine Cotton Styles	$5.98

SPORTS COATS AND SUITS

All $10.95 to $19.95 Peasant Linen, Velveteen and Linen Coats	$5
All White & Pastel Coats & Suits, formerly to $39.75,	$10

SUMMER MILLINERY

Hats formerly $5 to $7.50	$1
Hats formerly 7.50 to $10	$3
Hats formerly $10 to $18	$5

MONDAY—
Maternity
AN EXCLUSIVE AIR-COOLED SHOP FOR MOTHERS-TO-BE
July Clearance . . .
DRESSES
$6
Dresses for now and Fall wear. Every Dress highly desirable for style and color. Early attendance advised. All sales final!
Formerly to $19.75
Lane Bryant
exclusive separate specialization
Second Floor—East Room SIXTH and LOCUST

FINAL WEEK
SWOPES
JULY SALE
Women's Summer SHOES . . . . Now— $3.95
Were $6.45 to $7.50
This mid-season sale gives you a chance to refresh your Summer shoe wardrobe for the several warm months ahead at a very low price.
Several Hundred Pairs—
White Sandals and Ties.
Brown and Blue Linen Pumps.
Toeless Sandals in White and Colors.
Broken Sizes—All This Season's Styles
SWOPE SHOE CO.
OLIVE AT 10TH ST.

JEFFERSON BARRACKS

Social Items From the Army Post

MRS. LEIS NEPRAUD and her daughter, Joan, of Newport, R. I., arrived Wednesday to be the guests of her parents, Lieutenant-Colonel and Mrs. Irving M. Madison.

Maj. and Mrs. Paul R. King and Mrs. Paul A. Brickey motored to Arcadia, Mo. Friday, where they spent the day.

Lieut. and Mrs. John T. Westermeier gave a party Friday for Mrs. Westermeier's sister, Miss Ruth Melick of Scarsdale, N. Y., who, with her grandmother, Mrs. A. B. Coates, are visitors at the Barracks. After a swim in the post swimming pool, the guests had supper at small tables, decorated with spring flowers. The guests included: Mrs. Leis Nepraud of Newport, R. I., Mrs. Walden B. Coffey, Miss Marjorie Madison, Miss Dorothea Kays, Miss Betty Ann Burney, Miss Maxine Cannon, Miss Clara Reagan, Miss Carol Sims, Miss Ida Johnston, Miss Phil Eistrop of St. Louis, Miss Lois Mallory, Lieut. A. S. Bulfer, Lieut. C. J. Molengraft, Andrew Huber, Duke Monton, William Hale, Russell Rosenhauer, Walter Scott, all of St. Louis, Elliott Reed of the Veterans' Hospital, Gerald Lucker, John Eason, Jack Hostetler, Harley Cannon, and Ted Skinner.

Mrs. J. B. Canfield is the guest of Lieut. and Mrs. John H. Judd. Capt. and Mrs. Canfield are at present stationed at Camp Custer, Mich.

Lieut. and Mrs. Daniel H. Hundley and Mrs. Elizabeth Hundley gave a swimming party Saturday afternoon for young people from the Union Avenue Christian Church of St. Louis, followed by a picnic supper. Among the guests were: Mr. and Mrs. Edwin Drake, William Sudekum, Phillip Mountjoy, Miss Anna Florence Weir, Mr. Don Johnson, Miss Laura Luraladlaw, William Comeaux, Miss Bernice Bechtold, Frank Blakemore, Henry Mundt and Miss Lois Bierma.

Bevily Hundley and Daniel Hundley of Webster Groves spent last week-end as the guests of their aunt and uncle, Lieut. and Mrs. Daniel H. Hundley.

Mrs. Louis Richter, who has been the guest of her niece, Mrs. James A. Summersett, for the last three months, departed Wednesday evening for her home in Houston, Tex.

Leiut. Roscoe C. Huggins, Lieut. Oren E. Huribut and Lieut. Lawrence K. White who are on temporary duty at the Sixth Infantry U. S. Rifle Range at Arcadia, Mo., spent Tuesday at the post. They were the guests of Mrs. Ida Huribut at an informal dinner.

Mrs. James A. Summersett entertained Capt. and Mrs. William H. Irvine and Maj. Franson of Chicago at a dinner at her quarters Wednesday evening.

Mrs. Summersett entertained informally at dinner Snuday evening, Miss Gladys Addington of Oklahoma City and Lieut. William C. Hall. Miss Addington, who has been the guest of Mrs. Summersett for several days, departed Monday to visit friends in New York City.

Miss Dorothea Kays, who is the guest of Mrs. Rufus Byers entertained the members of the Society Francaise with songs at their annual Bastille day celebration at the Century Boat Club.

Mr. and Mrs. Craig Wakefield of El Paso, Tex., arrived Sunday to spend a week as guests of Mrs. Glen L. Allen. Capt. Allen left Tuesday for Camp Haywood, Wis.

Lieut. Daniel H. Hundley and Lieut. William C. Hall left Wednesday to join the officers on temporary duty at Arcadia, Mo.

Miss Patricia Chamberlain, Miss Marjorie and Miss Jane O'Connell have issued invitations for a swimming party and buffet supper next Friday evening in honor of Miss Barbara Steinmeyer and Miss Mary Judd, who will leave Aug. 1 with her parents for new stations.

Capt. Leonard Sims left Friday to join the officers on duty at Arcadia, Mo.

Veterans' Hospital Notes.

DR. AND MRS. W. C. GIBSON returned to the Veterans' Hospital Sunday after 10 days on a cruise of the Great Lakes.

Dr. Joseph E. Wheeler and his daughters, Martha and Aline, departed Friday for Rockford, Ill., where they will join Mrs. Wheeler and Joe Wheeler. From there they will go to their new station with the Soldiers' Home at Augusta, Me.

Mr. and Mrs. Lee Pollack entertained at dinner Friday for Col. Rodgers, Maj. Franson, Maj. Underwood and Miss Joyce Joseph. Miss Joseph departed Sunday for her home in Greenville, Miss., after a month as the guest of her sister and brother-in-law, Mr. and Mrs. Lee Pollack.

Mrs. Samuel D. Clayton has as her guest her niece, Miss Pricilla Kline, of Oklahoma City.

Tom Clayton was host to a number of small friends at a theater party Wednesday afternoon, in honor of J. B. Daiches of Fort Worth, Tex., who is visiting his aunt and uncle, Dr. and Mrs. Harold Freed. The guests were John Bondurant, Donald Bondurant, Ransom Bondurant and Billie Doyle.

Judge and Mrs. R. M. Taliaferro of Shrevesport, La., arrived Thursday to be the guest of his brother, J. G. Taliaferro.

Visiting in East



MISS DOROTHY RHODIUS, daughter of Mr. and Mrs. Richard Rhodius, 7311 Midland drive, University City, who is visiting relatives at Montclair, N. J.

Travels in France Of St. Louis Tourists

PARIS, July 14.

MISS VALERIE BAKER, who was in Paris for a week, has returned to London to join her mother, Mrs. Walter Russell. Mrs. Russell and Miss Baker have been visiting Mrs. Russell's other daughter, Mrs Hugh Lincoln Strong, and family in London.

Contessa Franzoni has arrived in Paris from Locarno, Switzerland, and is planning to leave for a short visit in America this summer.

Mrs. Chouteau Scott and her daughter, Mrs. J. Norman Walker, have left the Hotel des Sts. Peres and gone to the country for a visit.

Mr. and Mrs. Dwight F. Davis Jr. have been staying at the Hotel des Anglais at Le Touquet for some time. They are making an extensive tour of European resorts on their honeymoon. Mrs. Davis before her marriage was Miss Dorothy Gay of New York.

Mr. and Mrs. Terrence Hubbard of St. Louis have been touring through Picardy and Normandy, and stopped in Le Touquet before leaving for home. They entertained at dinner recently at the Westminster in Le Touquet.

Mr. and Mrs. J. Hamilton Colket are occupying their apartment at the Hotel Royal Monceau after several months of motoring in Europe.

Mr. and Mrs. C. W. Tomlinson of St. Louis, were among those who crossed on the President Roosevelt for a holiday in Europe.

William H. Moulton of St. Louis spent last week in Paris and has gone to Berlin where he will stop at Hotel Adlon. With Mr. Moulton is Robert E. Blake.

Children's Theater Guild Drive Ends

THE Subscription Committee of the Children's Theater Guild of St. Louis formally closed the summer campaign for advance season subscriptions to the guild plays at a meeting held at the home of Mrs. William Engelsmann, 7141 Amherst avenue, last week.

Members of the committee include: Mrs. Helen Dunnagan Misura, chairman; Mrs. Harold C. Stiers, Mrs. William Engelsmann, Mrs. Harvey Craig, Mrs. Bronson Barrows, Mrs. Lyman Barrows and Mrs. John L. Gilmore Jr. The committee will reopen the campaign in September.

The Children's Theater Guild is planning to present its plays at the Municipal Auditorium, and has chosen a repertory of four plays and two marionette shows. The play season will open early in October.

Mrs. G. A. Buder Jr. is general chairman of the organization.

To Give Reception.

Mr. and Mrs. Morris Roufa, 764 Leland avenue, University City, will give a reception at their home next Sunday evening, at 7 o'clock, in honor of their son, Arthur, who will be confirmed at Chosets Chaim Congregation, 6627 Enright avenue, Saturday.

TOM THUMB ELECTRIC SALES CO.
Catalog Sent Free
1010 Olive St. Chestnut 4648

All Store and Yours Fixtures at Special Prices

$5.00 5-Light Living or Dining-Room Fixture, complete. Special..... $2.10

Length 36 in., with 17 in., choice of ceiling, drop or candle style.

3-light, same as above .. $1.90
2-light, same as above .. $1.80
1-light Wall Bracket 95c
2-light Wall Bracket $1.25

See Our Specials at Zinc. Wiring Supplies

50c Iron Cord Sets, complete..... 12c
Single Pole Toggle Flush Switches... 10c
Duplex Floor Plugs, Bakelite..... 10c
No. 14 r. c. Rubber Wire, 100 ft.... 65c
No. 14 2-Wire S. C., per ft..... 3½c

Oval 2-Light Bedroom or Sunroom Fixture; 7 inches diameter, 23 inches long, in dome, ivory with polychrome finish. Wired. Special... 49c

Wall and Floor Cluster Fixtures

Kline's is Air Cooled Throughout!

Kline's
606-08 Washington Ave., Thru to Sixth Street

Shop where you can try on FURS in COOL COMFORT

Compare!

COMPARE the Fashions! COMPARE the Values!
COMPARE the Prices! COMPARE the Furs!
COMPARE the Linings! COMPARE Quality!
COMPARE the Workmanship! COMPARE...
Coat for Coat... Value for Value... Price for Price...
that's all we ask. You'll know then why Kline's is the logical place to Buy and Save in the August Fur Sale!

Annual August Sale of



Sealines* With Ermine and Fitch... American Broadtails** With Gray Siberian Squirrel

$59

Coats that have been made like really expensive ones. Styled cleverly. Tailored with distinction.

KLINE'S—Fur Salon, Third Floor

Muskrats, Broadtails**, Ponies Caraculs, Marminks*** Logwood Northern Seals*

$100

Silver and Golden Muskrats, and each one a carefully selected, smartly made fashion that we know you'll appreciate.

Muskrats, Caraculs, Broad... Sealines* Russian Leopard Cat... skins, Imported Lapins*, Rema... t Just

$79

The Muskrats are silver and gold... Broadtails are squirrel trimmed. The Sealine... med with Fitch, Ermine, Squirrel and Koli...

Sizes for Misses, Juniors an...

Mink with ous cape $798

Jap Mink Coat. Rich, lustrous, with Paquin collar. $198

Jap Ala Russ

Also Seals our





Mink with ous cape $798

Jap Mink Coat. Rich, lustrous, with Paquin collar. $198

Handsome Brown Caracul Coat with Beaver pouch collar. $198

Swagger Baronduki with Johnny collar and Melon sleeve. $128

Lovely Broadtail with Squirrel and border $12

Mocha Brown Kidskin with new cape collar. $298

Jap Minks, Grey Squirrels, Alaska Sealskins, Mink Gills, Russian Kids, Mink Flanks

$198

Also Caraculs, Leopard Cats and Hudson Seals.**** A group on which we stake our reputation for fashion and value!

Leopard Cats, Kidskins, Also Ponies, Caracul, Silvertone Muskrats, and Baronduki

$128

Also American Broadtails.** A feature of the August Sale! Each Coat a star of fashion and value! Superb furs, handsomely designed.

Hudson Seals****

$148

We know that it seems almost unbelievable — but its true. Come in—see them!

Kidskins! Jap Weasels! Jap Minks!

$298

Also Ermine Sides, Mink Flanks and handsome Caracul. Fine furs all.

Sale of

FURS

For many weeks we've been buying pelts. A few here... a few there... sometimes enough to make but one coat, sometimes enough to make ten. Fine Furs... the finest of the superb quality catch! We've bought them at prices far lower than we dreamed possible. We've invested thousands and thousands of dollars in this way for you, and have given these skins to the finest makers in America to create and fashion into the most beautiful fur coats St. Louis has seen for many years. Originals from Paris have been meticulously copied... stitch for stitch... line for line... detail for detail... so that even experts won't detect the slightest difference. Kline's values its reputation for furs... values it highly. It stands firm on the principal that regardless of how little or how much the price, the finest quality and highest fashion is always assured.

Quality for Quality, Fashion for Fashion, Value for Value, Kline's Stands Alone.

Russian Leopard Caracul Swagger Coat with Bell sleeve and Tie collar. $79

New! Black Lapin with Tuxedo Roll Front. Swagger length. $79

...aracul, Broadtail, Sealines* ...Leopard Cats, Kidskins, ...Lapins*, Remarkable Just

$79

...are silver and gold... Broadtails ...mmed. The Sealine... ...mmed with Squirrel and Kolin...

...s for Misses, Juniors and...

COMPARE!

Every Fur in our stocks invites Comparison!

from $59 to $1498

Every fur Coat in our stocks is a thoroughbred. A classic of fashion. The utmost in value. We invite your comparison! Sizes for Misses, Juniors and Women.

* *Dyed Coney* ** *Processed Lamb* *** *Mink-Dyed Marmot* **** *Dyed Muskrat*

Deferred Payments May Be Arranged!

A reasonable down payment—and the balance out of income. Wear your coat while you pay. Easily arranged—ask the salesperson.

Reasonable Deposit Holds Your Coat!

Our Lay-Away plan makes it easy for you to pay for your fur over the summer months. Free storage until wearing season.

Charge Purchases Payable in October

Charge your Coat to your account and it will not be billed until September, which makes it payable October 1st.

KLINE'S—Fur Salon, Third Floor

Kline's

606-08 Washington Ave., Thru to Sixth Street

Ferguson Social Notes

MRS. J. C. JONES and her daughter, Mrs. Patterson Bain, and Mrs. Bain's daughter, Adeline, motored from their home in Columbia to attend the opera and were guests of Miss Helen and Miss Annie Atwood, 425 Darst road. They were accompanied by Mrs. Jones' grandson, John Carlton Jones, of Washington, D. C.

Mr. and Mrs. James Harrison, 122 North Elizabeth avenue, left Monday for Camp Tenderfoot, Wis.

Miss Ada Allen, 407 Adams avenue, will return today from a 10-day visit in Chicago.

Mr. and Mrs. Eugene de Penaloza, 211 Hereford avenue, have as guests Mrs. de Penaloza's brother- and sister-in-law, Mr. and Mrs. John Lonergan, and their two sons, Teddy and Pierce, of New York City.

Mrs. F. B. Jeske, 20 South Barat avenue, entertained at a luncheon Monday in honor of Miss Mary Shafer, 101 Tiffin avenue.

Mr. and Mrs. Frank A. Thompson, Allen place, have returned from a visit to Washington, D. C., and Greenwich, Conn.

Mr. and Mrs. E. W. Hughes Jr. and their son, Warner, are visiting Mrs. Clark Fiske and the Atwood family at North Manitou Island.

Mr. and Mrs. Martin Galt, 123 North Elizabeth avenue, have as guests her brother-in-law and sister, the Rev. and Mrs. W. F. McMillin, of Minneapolis. Dr. and Mrs. McMillin returned yesterday from a week's visit in Philadelphia. They were accompanied by their daughter, Miss Jane, who remained in the East for a visit. Dr. McMillin is filling the pulpit of Memorial Presbyterian Church in St. Louis.

Mr. and Mrs. Allen Brookes of Oklahoma City arrived Wednesday to spend a few days with their cousins, Mr. and Mrs. Sam E. Heffern, 434 Wesley avenue. Mrs. Brookes was formerly Miss Lorna Tuescher of St. Louis.

Mrs. W. B. Bryant, 403 Adams avenue, is visiting her sister, Mrs. George McCawley, in Denver, Colo.

Miss Mary Shafer, 101 Tiffin avenue, had as her guests Tuesday her sister, Mrs. H. L. Morris, and Mrs. Alice Morris of Hannibal, Mo.

Mrs. R. F. Holden, 329 Carson road, was hostess to Chapter F. H., P. E. O., Friday at a picnic luncheon.

Mrs. Ralph Klages and her children, Ralph Page and Mary Scott, who have been visiting Mr. and Mrs. A. G. Dean of 202 Tiffin avenue, have returned to their home in Pekin, Ill.

Miss Martha Zimmerman is the guest of Mrs. Thomas Francis, 432 Darst road.

Miss Julia and Miss Dedia Case and Vance Cherbonnier of 420 Darst road, were guests of Mrs. G. H. Harrison of Belleville Sunday.

Mrs. D. W. Currie, 21 Carson road, who went to Oak Park, Ill., early in the week, to visit Mrs. Walter Burns, returned yesterday with Mr. Currie, who has been on a fishing trip at Hessel, Mich.

Dr. David Norris, of Kansas City, was the dinner guest Monday of Dr. and Mrs. Vernon H. Wallingford, 400 Royal place.

Mr. and Mrs. John Skidmore, of Chicago, and Arthur Skidmore, of Akron, O., were guests of their brother-in-law and sister, Dr. and Mrs. Roy Johnson, 141 N. Clay avenue, having been called here last week by the death of their father, R. L. Skidmore.

Miss Ruth Holden, 329 Carson road, and Miss Norma Greer, 414 Estelle avenue, are at Camp Zoe, in the Ozarks.

Mr. and Mrs. C. W. Hunter and their children have returned to Ferguson and have taken the home of Mr. and Mrs. A. E. Honey, 226 Randolph street, until Oct.1. Mrs. Hunter and the children have been in Oklahoma during Mr. Hunter's absence in Constantinople on business.

Mrs. Sarah Hamilton and Mrs. W. E. Thomas, 101 Tiffin avenue, were hostesses at a tea Tuesday in honor of their niece, Miss Mary Shafed, who sailed Friday on the Olympic for a visit to France, Switzerland and Italy.

Mrs. A. A. Rothmund, 221 Roberta avenue, is visiting her son-in-law and daughter, Mr. and Mrs. Joseph Smith of Chicago.

Mrs. Josephine Reynolds of Centerville, Mich., is the guest of her son-in-law and daughter, Mr. and Mrs. R. F. Holden, 329 Carson road.

R. F. Holden and son, Bobby, have returned from a camping trip at the Lake of the Ozarks.

Many St. Louisans At Eastern Resorts

NANTUCKET, Mass., July 21.

MR. AND MRS. FIRMIN DESLOGE are at their home at Nantucket for the summer season. They have a new boat, a 52-foot powered yacht, "Nimrif." Recently Mr. Desloge salvaged a boat which slipped her mooring and was on her way out to sea, fracturing his thumb in doing so.

Mrs. W. Pelham H. Turner is also here. After a few days at the hotel she has gone to her cottage.

Mrs. Clarence Howard Jr. is at Sea Crest for a few weeks.

Mrs. Henry Elliot, Mrs. Henry Mallinckrodt and Miss Georgia Elliot are at the Whole Elephant for the season.

Mr. and Mrs. George Doebler are spending a month at the Nantucket House.

Miss Elisabeth Upthegrove is again manager of the Nantucket Theater which opened Thursday night with "Autumn Crocus" in which Sylvia Field and Rollo Peters starred. Miss Upthegrove, who produces her plays on the stage of the Yacht Club, again has an excellent list of productions. These include "Ten Minute Alibi," "Duley," "The Circle," and Shaw's "Great Katherine" with Helen Menken.

SALTER'S POINT, Mass., July 21.

MRS. FRANK MAYFIELD will occupy her cottage here in August. With her will be her children and her mother, Mrs. M. L. Wilkinson. At the present Mrs. Mayfield and her daughters, with Mrs. Guy Oliver and her children are in New Hampshire for a few weeks. Mrs. Mayfield and Mrs. Oliver are riding horseback on an extended tour through the mountains.

Mrs. John Galespie Moore and family will occupy a cottage at Salter's Point this summer.

WOODS HOLE, Mass., July 21.

MRS. TOM MOORE has returned from South America and is now spending a few weeks in Gloucester with her mother before coming to Woods Hole. Here she will join her husband and Dr. George T. Moore the first week in August for the remainder of the summer.

Mrs. N. Baxter Jackson left Thursday for New York, having been the guest of her mother, Mrs. Thomas G. Ratcliffe, at "The Larches" on Nobska Point. Mrs. Jackson leaves for Norway July 25, where she will be the guest of Mr. and Mrs. Benjamin Thaw Jr., at Oslo, where Mr. Thaw is American Consul. She will return for a short visit here in September.

Mr. and Mrs. E. D. Nims are now settled in "The Larches" for the season. Mrs. Nims' sister, Mrs. George C. Long of Hartford, Conn., is the week-end guest at "The Larches." After this week both Mr. and Mrs. Long will commute to Woods Hole for week ends.

Thomas G. Ratcliffe will play the part of Richard Murgatroyd, the city-slicker villain, in an old-fashioned melodrama of the 90's called "Gold in the Hills," or "The Dead Sister's Secret," Thursday and Friday nights at the Town Hall here. The play is being given by the Penzance Players, a group of college students, for the benefit of the library. Mr. Ratcliffe organized the group and is production manager for this show. Another St. Louisan in the cast is Hugh Jones, the son of Mrs. Hugh McKitrick Jones. He will play the part of Izzy, a bowery waiter.

Mrs. Paul Jones is spending a few weeks at Martha's Vineyard.

NO MACHINE



Egyptian Oil Permanents
NO WIRES
No electrical or mechanical connections of ANY kind. You can walk around.
NO BAKING
The ONLY system that is so cool that protecting felt and fiber pads are NOT used. (Check this one feature against all others.)
NO PULLING
The hair is NOT stretched.
PREHEATED OIL
The ONLY method that encases each curl in oil heated to the exact temperature for your individual hair. (Actually more oil is used for each curl than most so called OIL permanents use for a whole head.)
NO CHEMICAL HEAT
Harsh, heat producing chemicals are NOT used.
Ask competitors to prove their statements "Or Just as Good" Waves.
ONE WEEK SPECIAL $4.95
This Ad Good for $1.00 Test Curl. This Week Only
We are the ONLY shops giving this wave at less than $15.00.
LA VERA
Room 303, 705 Olive, GA. 7944
VERA DIEHL
4571 Gravois RI. 2985

All WHITE Shoes Easily Cleaned



What Women Are Doing In Politics

REALIZING that publication of candidates' records comprised chiefly of biographical material and answers to questionnaires is not an adequate guide to the voter, the members of the League of Women Voters have decided this year to add to their usual Candidates' Record Bulletin the record of how candidates for the State Legislature who are up for re-election in the St. Louis districts voted upon important bills during the special and the last regular sessions of the Legislature. The bills included in this record are those which the League considered of greatest general interest. Some of the measures were on the League's legislative program; others were neither actively supported nor opposed by the League. In the case of some of the bills there was no opportunity for a record vote in both the House and the Senate.

The measures include: Permanent registration for St. Louis, general appropriations bill, child labor amendment, resolution for investigation of lobbies, removal of the names of presidential electors from the ballot, an executive budget, general sales tax, unemployment reserves and state employment offices, old age pensions, jury service for women, reorganization of the State Board of Charities, election of St. Louis Aldermen by general ticket or by wards, the public utilities projects bill, and a bill for a survey commission to inquire into the organization and functioning of State, county and municipal governments in the interest of economical and effective administration and to equalize the burden of taxation.

St. Louis candidates for re-election to the House are all Democrats: Lawrence John Fontana, Lawrence P. Walsh, David A. Hess, Oliver E. J. Schick, William Warren Burke, David P. Lohr, Louis Miller, Andrew F. Blong and James J. Carroll. McMillan Lewis and John P. O'Reilly, Democrats, who served last term in the House, are now seeking nomination for the Senate. The three candidates for re-election to the Senate are Republicans: William F. Depelheuer, William Maffitt Bates and Edwin Nolte.

The League Bulletin will be ready for distribution the latter part of this week and may be obtained at the league offices in the Kings-Way Hotel.

A reception in honor of Mrs. Jacob L. Milligan, wife of the Democratic candidate for Senator, will be given Tuesday, July 31, at the Jefferson Hotel by the women's division of the Milligan-for-Senator Organization. Mrs. Jerome F. Duggan, representing the St. Louis division, and Mrs. Carrie Potts of the County division, will be co-chairmen of arrangements.

The Women's Republican Club of St. Louis County will give a luncheon Thursday at Van Horn's Farm, on Lay road. All Republican candidates have been invited to speak. Mrs. J. M. Hutchinson will preside. The club will open headquarters Tuesday at the Book Nook, 26 South Central avenue, Clayton. Each week Republican women representing one of the townships in the county will be hostesses. Carondelet Township will be hostess this week with Mrs. Edna Fithause, chairman. Next week, Mrs. May Gardner will be chairman of the hostess group from St. Ferdinand Township. The headquarters will remain open until after the election in November.

The North St. Louis Women's Unit of the St. Louis Women's Division Cochran-for-Senator Club will be in charge of headquarters tomorrow at the Statler Hotel.

Mrs. J. K. Stribling will give a tea at her home, 230 Blackmer avenue, Webster Groves, Wednesday afternoon for all Democratic women interested in the candidacy of Jacob L. Milligan for Senator. Webster Groves women who are members of the Women's Division of the Milligan-for-Senator Club will be hostesses. Mrs. Jerome F. Duggan and Mr. Charles Hill will speak.

Former Congressman Cleveland A. Newton will speak at a tea to be given from 3 to 5 o'clock Tuesday afternoon at Republican headquarters, 5896 Delmar boulevard, by the Twenty-eighth Ward Republican Club. Mrs. Robert Raithel, Miss Mazie Noonan and Mrs. Silas S. Steiner, precinct chairmen, will be hostesses. All Republican candidates and friends are invited to attend.

Mrs. Ruby Koelling, Republican committeewoman of the Twenty-fourth Ward, has arranged four important meetings to be held before primary election Aug. 7. On July 24 Mrs. Koelling and Clarence Eberle, Republican committeeman of the ward, will introduce primary candidates to voters residing in the northwestern section of the Twenty-fourth Ward at Nashville and Louisville avenues. Former Congressman Newton and other speakers will attend.

July 27 the Republican organization of the Twenty-fourth will hold a meeting at 5200 Shaw avenue for voters residing in the northeastern section of the ward. All Republican candidates are invited to attend. On July 31 the organization will call a meeting at Lindenwood Turner Hall, 6918 Lansdowne avenue, for voters residing in the central section. On Thursday, Aug. 2, another Republican rally will be held at Majestic Garden, 6482 Gravois avenue, for residents of the southern end of the ward.

Mrs. Burton H. St. John is general chairman of the St. Louis women's division of the Cochran-for-Senator Club, which has opened headquarters in the Statler Hotel.

A Bride of a Few Days Ago



—Schweig photo.

MRS. VICTOR P. THOMPSON, who before her marriage Saturday, July 14, was Miss Elizabeth Danforth, daughter of Mr. and Mrs. Herman W. Danforth, 319 Oakwood avenue, Webster Groves.

FUNERAL SERVICES TUESDAY FOR MATHIAS LINDEMANN

Verdict of Accident Is Returned in Case of Man Killed by Autos.

Funeral services for Mathias Lindemann, 74 years old, who was killed Friday night when struck by two automobiles, will be held Tuesday morning at 9 o'clock at St. Andrew's Church, Hoffmeister avenue and Military road.

A Coroner's verdict of accident was returned at the inquest yesterday. Lindemann was crossing Lemay Ferry road near Paule avenue, Luxemburg, when struck by the automobile of Mrs. Eugenia McGuire, 3639 Bellerive boulevard. When he fell, he was run over by the automobile of Clarence Pertmenter, 1632 South Theresa avenue.

Lindemann died of a fractured skull and other injuries at St. Louis County Hospital an hour and a half after the accident. A retired gardener, he lived at 942 Reginia avenue, Luxemburg, with his brother, Joseph, and a sister, Miss Caroline Lindemann. Another sister, Mrs. Louise Blase, also survives.

FUNERAL OF VICTIM OF FALL

Mrs. Anna Nichols to Be Buried Tomorrow.

Funeral services for Mrs. Anna Nichols, 3204A Dodier street, who died at St. Luke's Hospital Friday of a fractured skull suffered in a fall down cellar steps, will be held at 10 a. m. tomorrow at the William Schumacher Chapel, 4834 Natural Bridge avenue. Burial will be in New Bethlehem Cemetery.

Mrs. Nichols, who was 47 years old, was injured at the home of friends in De Soto, Mo. Surviving are her husband, Joseph Nichols, and six children.



CROQUIGNOLE WAVE $2
Our Reg. $5 Paris Natural CROQUIGNOLE Push-Up WAVE $3
With Your Hair Reconditioned FREE—A Wave You'll Be Proud of.....
Eugene, Shelton or Combination $3
Realistic Wave, $5 Shampoo and Set, 35c
GRANADA BEAUTY SHOPS
4539 Gravois Riverside 9536 | 214 N. 6th St. Room 223. GA. 6251

Vacancies in desirable apartments in the city or suburbs are listed in the Post-Dispatch Rental Columns.

PERMANENT WAVES
Downtown Shop "Get Acquainted" Special
ONE WEEK ONLY



MODERNISTIC CROQUIGNOLE WITH RINGLET ENDS $1.50
EUGENE or LUSTER OIL COMBINATION $2.50
SHAMPOO AND FINGER WAVE 35c
Hair Cutting By Mr. Thomas formerly of Chicago 35c
Visit our newly-equipped Downtown Shop and you will find our operators pleasing and courteous and will give you their very best work.
Downtown Shop Open Evenings
HOLLAND BLDG. LOBBY 211 N. 7th GA. 9003
The BEAUTY BOX
West End 319 De Baliviere RO. 9045

THE MIDSUMMER GRADUATING CLASS OF MARY T. BENDER'S COLLEGE OF BEAUTY CULTURE.



GIRLS AND BOYS Learn Beauty Culture! There is always a steady demand for proficient operators. These midsummer graduates will immediately be offered well-paid positions because of the recognized merit of MY training. I specialize in teaching expert finger waving. Enroll now for the Fall and early Winter class! Phone or write for free catalog. Day and evening classes.

MARY T. BENDER
Licensed College of Beauty Culture
359 N. Boyle Ave. at Maryland Avenue FRanklin 8680

At Manne's
Bed Room Suites!
Open Monday Night Till 9 O'Clock.



$68.75
Walnut veneer on hardwoods—one of the exceptional values offered in our August Sale.
$5 Down
Small Budget Charge
$1 Weekly
MANNE Bros
5615 Delmar
Our 8 Floors contain almost a square block of Home Furnishings

Starting Monday—in Lane Bryant's AIR COOLED Fur Salon



AUGUST SALE of furs
PRICED FROM $49 TO $1500

At almost the lowest prices in our history . . . Lane Bryant's Greatest August Fur Sale! Presenting the very cream of the latest 1935 Paris and Hollywood Sponsored Fur Fashions! GUARANTEED VALUES . . . in Lane Bryant dependable Quality, authentic Styling and perfect Fit! BUY EARLY! All signs point to drastic increases SOON!

• MINK • ERMINE • KOLINSKY • JAP MINK
• NORTHERN SEALS* • SILVER MUSKRATS
• KIDSKINS • FITCH • LAPIN* • LEOPARD
• ALASKA SEALS • NATURAL MUSKRATS
• PONIES • CARACUL • MARMOTS • BROADTAILS†
• HUDSON SEALS** • COMBINATION MUSKRATS
• BEAVERETTES* • NUBIAN SEALS*
• RUSSIAN LEOPARD CATS

Three Feature Groups:

$49
You'll be astounded at the tremendous values. Sleek, lustrous coats, lavish of trim, rich in quality and style . . . with every new, advance fashion detail. St. Louis' greatest value leaders for $49.

$69
Worth every cent . . . and *more*. Silver, Natural and Combination Muskrats, Lapins, Broadtails, Northern Seals. Beautifully tailored and lined. Trimmed with rich contrasting furs or self-trimmed. Unequaled at $69.

$79
Coats you'd gladly pay more for! Caraculs, Ponies, Kidskins, Russian Leopard Cats, Broadtails, Silver, Natural and Combination Muskrats, Beaverettes and French Seals! Lavishly self-trimmed or trimmed with expensive, luxury furs.

Sizes 11 to 17, 12 to 20; 34 to 42 and 44 to 56

Three Convenient Ways to Buy
1. Charge Purchases Payable in November.
2. SMALL DEPOSIT and regular Payments (in the Will Call.)
3. Lane Bryant Special Budget Plan.

Finest Eastern Mink . . $1495

Russian Caracul Trimmed With Silver Fox Collar, $195

Made to Your Individual Measure or Selected From Our Exclusive Stock
HUDSON SEAL COATS**
Of A. H. Hollander Dyed Pelts
$149
Select your own pelts . . . choose your own Style! Then have our expert furriers fashion a perfectly fitting lustrous coat exactly as you want it for only $149!
Buy Now . . . Before Prices Rise!

* Dyed Coney ** Dyed Muskrat † Processed Lamb

Lane Bryant
SIXTH and LOCUST
COME IN and BE COOL

WAVES
ainted" Special
ONLY
$1.50
OIL $2.50
Hair Cutting By Mr. Thomas formerly of Chicago 35c
Downtown Shop and pleasing and courteous ery best work.
West End 319 De Baliviere RO. 9045

Salon
LE
S
$1500
... Lane enting the Hollywood ED VAL- ity, authen- All signs
JAP MINK
KRATS
LEOPARD
ATS
OADTAILS†
KRATS
ays to Buy
November.
lar Payments (in
Plan.
Russian Cereal Trimmed With Steer Fur Collar, $395
* Dyed Coney
** Dyed Muskrat
† Processed Lamb
COME IN and BE COOL

ST. LOUIS FUR STORE

See Our Downstairs Store Announcement on the Following Page

The Most Popular Offering in the August Sale of Fur Coats:

Hudson Seal*

In the Most Outstanding Collection in St. Louis—New 1934-1935 Styles, Fine Skins, Expert Workmanship



$168

3 WAYS TO BUY YOUR FUR COAT

CHARGE ACCOUNT—Furs will be charged on October accounts, payable Nov. 10th. DEFERRED PAYMENTS—Make small down payment, balance in monthly installments. Small carrying charge. WILL CALL—Pay small amount now, balance later. No storage charge.

Here is the kind of Coat you've dreamed of at a price you never thought possible. But this is not a dream, and if you're wide awake, you'll buy your Hudson Seal* Coat right now in our August Fur Sale when you can choose such superlative quality at so low a price. These Coats are made of selected skins, dyed by guaranteed methods, that will insure lasting pliability and lustre, put together with zig-zag seams and stayed for added strength.

Three Other Coat Groups in the Fur Sale

$99 — Imported Russian Cats, Imported Lapins**, Black and Colored Kid Caraculs, Silver and Dark Muskrats, South American Lambs combined with other furs, Carecul Paws.

$148 — Natural Gray Kid, Silver, Golden or Ombre Muskrats, Brown or Gray Kid Skins, Natural Gray Squirrel, Caracul Paws. Many Novelty Coats.

$288 — Japanese Weasels, Imported Caraculs, Hudson Seal* in combination with Natural Mink or Silver Fox, Natural Gray Krimmer and other furs.

Sizes Ranging From 12 to 50

*Dyed Muskrat **Dyed Coney

(Fur Department—Third Floor.)

SUMMER SILKS reduced!

2635 Yards of Silks, Rough Weaves, Sheers, Some Synthetics. Formerly 98c to $1.98 Yd.—Cut to a Mere 69c Yd.

240 Yds. Reg. $1.49 All-Silk Rough Linen Weave.....39 Inches Wide
290 Yds. Reg. $1.98 Semi-Sheer Linen weave Summer Silks...39 In. Wide
320 Yds. Reg. $1.69 Printed Triple Sheers.....39 Inches Wide
460 Yds. Reg. $1.49 Synthetic Rough Weave Fabrics...39 Inches Wide
875 Yds. Reg. 98c Printed All-Silk Flat Crepe.....39 Inches Wide
450 Yds. Reg. 98c White All-Silk Shantung.....39 Inches Wide

(Yard Goods—Second Floor.)

Save On These Food Specials!

Hormel's Onion Soup — Can 19c — Delicious soup made from Bermuda onions, mixed with rich beef stock. Try it!

Libby's Cling Peaches — 2 Cans 23c — No. 1 cans. Ideal for Summer dishes! Yellow Cling Halves in a heavy syrup.

Fig Bran and Zo — Both for 15c — 2 for the price of 1. package of Battle Creek Fig Bran and Zo! Supply is limited.

No. 1 Libby's Chinook Salmon — 2 Cans 49c — Finest quality Libby's hand packed Salmon. Light and nourishing Summer dish!

Altus Red Raspberries — 2 Cans 39c — Delicious for desserts! Tasty Red Raspberries packed in a heavy syrup.

Libby's Pickled Bartlett Pears — 2 Cans 53c — No. 2½ cans whole Bartlett Pears peeled and pickled in spicy syrup.

(Street Floor.)

Telephone Orders Filled—Call CEntral 6500
Shipping Charges Extra Outside of Our Regular Delivery Zone



"Papier Mache" Decorated Beverage TRAYS

They're handy dandies for drinks!

49c

Hostesses! Don't worry over spilled liquor on your best trays! Use these artistically hand-painted Serving Trays made of special composition "papier mache" that will not mar! Many shapes and patterns. Buy several and use them all the time.

(Notions—Street Floor.)
Telephone Orders Filled

THRIFT AVENUE Bargains

For Hot Weather Comfort

Lightweight Brassieres — Laces, nets, mesh, crepes and firm cottons in narrow and medium widths that give control, yet are cool. Tea rose and white. Sizes 32 to 40. 59c

Laundry Soap — Clothes will get cleaner ...and it's easier...when you use Crystal White or P&G Laundry Soap, special ..... 25 Bars for 60c

"Carioca" Panties — The ideal 1934 Panties. Novelty elastic waistband with open sides...brief... mostly tea rose...some flesh and white. Sizes for misses. Silk mesh..... 39c
Novelty Rayon ...59c

Freezer & Salt — Make 2 full quarts of delicious ice cream in this Metal Freezer with strong dasher. 5 lbs. of Salt are included...all for..... $1

$1.79 to $1.98 Costume Slips — The Crepe de Chine Slips are in tea rose and white with lovely lace.... The Celanese Taffeta Slips are in street shades and are tailored ...now..... $1.19

Lamp Shades — It's cooler to read on the porch. Get a new Paper Parchment Shade for a discarded lamp.... for only..... 49c

White Shoes — *Regularly $1.98* — You'll want another pair before the Summer is over...choose white linen Pumps or Oxfords, women's sizes 4 to 8. now pair..... $1.29

Bath Towels — 18x36-inch Towels made by the Cannon Mills. Of fine quality bleached Terry Cloth; neatly hemmed; fast-color borders. Buy enough for quantity Summer use. Ea.... 15c

Bleached Sheets — 81x99-inch fine quality, soft-finished bleached Sheets, neatly hemmed. Slight irregulars of $1.29 grade. Stock the linen closet. Each..... 98c
42x36 Cases, Ea., 24c

Outing Jugs — Gallon size heavy steel Jugs with thick cork insulation, and large tops..... 79c

Women's Mesh Gloves — Buy several pairs to finish the Summer and put a few away for next season at this very low price. Trimmed with organdie. Of soft suede. White only 55c

Men's Trousers — Preshrunk heavyweight and Sanforized-shrunk cassimere twills. Reduced to pair..... $1.17

White Handbags — Several hundred smart Summer Handbags reduced to your advantage for they are real buys. Styles: Underarms, back-strap, pouch..... 69c (Square 2.)

Boys' Jumpers — Cool Summer cut-away Jumpers of seersucker material. All sizes 66c

(Street Floor.)

Telephone Orders Filled—Call CEntral 6500

In New Mexico



—Kindeler photo.

MISS FLORENCE VICKREY, daughter of Dr. and Mrs. Aden C. Vickrey, 6651 Kingsbury boulevard, who has gone to New Mexico to spend the rest of the summer.

Webster Groves

MR. AND MRS. JOHN R. LONGMIRE, 340 Papin avenue, with their family will leave late this week to spend the remainder of the summer at Portage Lake, Mich.

Mr. and Mrs. Allen G. Jehle, 634 Sherwood drive, have been touring the New England states with their family. They spent two weeks at the Marshall Home, at York Harbor, Me., and are now stopping at Mountain View House, Whitefield, N. H. They are expected home about the middle of August.

Miss Katherine McMillan, daughter of Mr. and Mrs. Guy McMillan, 447 Bellview avenue, has just returned from a visit in the East. She will go to Oxford, O., this fall to enter Western College.

Announcement has been made of the marriage Saturday, July 14, of Miss Eugenia Bubb, daughter of Mr. and Mrs. L. W. Bubb of Richmond Heights, to John Wesley Mace of St. Louis. The wedding took place at the home of the bride's brother and sister-in-law, Dr. and Mrs. Frank W. Bubb, 901 Greeley avenue.

Mrs. Bertram H. Mann, 161 South Elm avenue, is spending the summer in York Harber, Me. She will be joined there later in the season by Mr. Mann.

The Rev. and Mrs. George M. Gibson, 40 Jefferson road, with their young son, Morgan, will leave this week for Frankfort, Mich., for a late summer visit.

Mr. and Mrs. A. J. Watling, 450 East Lockwood avenue, with their two sons, Arthur of Tampa, Fla., and James of Peoria, Ill., motored to Chicago last week to visit the fair and later go to Pentwater, Mich., for a few weeks' stay.

Miss Sara Ervin, daughter of Mr. and Mrs. Charles E. Ervin, 255 Blackmer place, has gone to South Orange, N. J., to visit Mrs. John Laffey, 141 Edgar road, who is there for the summer with her parents, Mr. and Mrs. James Kennoyer.

Miss Ruby Laura Wachter and her sister, Miss Frances, are in Chicago for a visit with their brother, Dr. Ewing Wachter, and while there will spend a few days visiting the fair.

Mrs. Edward J. Greve, 430 Bellevieu avenue, with her daughter, Miss Gloria, left Tuesday for Chicago, where they will be guests at the Edgewater Beach Hotel. They will also go to Green Bay, Wis., for a short stay.

Mr. and Mrs. James Keith Stribling, 230 Blackmer place, with their daughter, Elizabeth, and their son, Carroll, will motor to Charlevoix, Mich., early in August to spend several weeks.

Mr. and Mrs. Edward C. Meisner, 964 Tuxedo boulevard, are spending the summer at Peveley, Mo., at the Meisner home place. Mr. Meisner has been convalescing from a recent illness.

Mr. and Mrs. Leon C. Gale will arrive home today from Douglas, Mich., where they motored early this month with their daughter, Grace, and Miss June Pentland. Miss Gale and Miss Pentland, who are guests at the cottage of Mrs. Leroy K. Robbins, 384 South Gray avenue, will remain in the North until early in August.

Mrs. Frank R. Chaney of Yukon, Ok., who has been spending three weeks with her son-in-law and daughter, Mr. and Mrs. William J. Pentland, 541 Hollywood avenue, left Tuesday morning by motor with friends on her way home.

Miss Orpha Kendrick, 315 South Rock Hill road, will leave the first of August for Tucson, Ariz., to spend a month with her brother and sister-in-law, Mr. and Mrs. Justin Kendrick.

Mrs. Charles R. Miles of Peoria, Ill., and Mrs. Clara Kelsey of Cleveland, O., who have been guests of Mr. and Mrs. H. W. Danforth, 219 Oakwood avenue, are returning home this week. They came to St. Louis to attend the marriage on July 14 of Miss Elizabeth Danforth and Dr. Victor P. Thompson of St. Louis. Dr. and Mrs. Thompson will reside at 237 West Big Bend road on their return from a honeymoon.

SOCIAL AFFAIRS in the CHURCHES

MISS FLORENCE WHITESIDE, head resident of Kingdom House, 1102 Morrison avenue, left by motor this week on a month's vacation.

She will visit relatives in Dallas, Tex.; Pine Bluff, Texarkana and Mark Tree, Ark., before going to her home at Magnolia, Ark.

Miss Louise Stone, secretary, has just returned to Kingdom House after spending two weeks at the home of her mother in Lebanon, Mo.

Among the out-of-town visitors at Kingdom House the past two weeks were Miss Helen Gibson, a retired deaconess and a former head resident, who served Kingdom House in that office for 11 years.

Another head resident who served Kingdom House for several years, Deaconess Dorthea Reid, now serving the Centenary M. E. Church, South, Chattanooga, was also a visitor.

Mrs. William Weller of Hannibal, Mo., formerly Miss Louise Searcy of Thomasville, Ga., and a former director of girls' work, visited Kingham House with her husband and their small daughter, Sara.

Another visitor was Miss Ines Martin, whose home is in St. Louis, but who is serving her sixth year as a deaconess at Wesley House, Oklahoma City, Ok. Miss Martin served Kingdom House several summers as a social worker.

A five-day retreat will be given at the Cenacle convent, 7837 Natural Bridge road, from July 29 to Aug. 3, by Rev. Albert R. Wiss, S. J. This retreat will open Sunday, July 29, at 7:45 p. m.

Mrs. Harry L. Corley, assisted by officers of the Altar Society of St. Peter's Church, will hold an outdoor card party at her home on Madison avenue Tuesday afternoon.

The Conference Club, which was formed by delegates to the Lindenwood and Arcadia Presbyterian summer young people's conferences met for a banquet and election of officers at Giddings Presbyterian Church last Thursday evening. The election resulted as follows: President, Tom Kirkpatrick, Second Presbyterian Church; vice-president, Mary Appel, Southampton Presbyterian Church; secretary, Dorothy Armstrong, Southampton Presbyterian Church. The purpose of the club is to promote interest in the coming summer conferences.



A Lasting CROQUIGNOLE WAVE

This Price Is Complete $2

A Permanent more charming than you've ever had before. Alluring ringlet ends.

Perfect, Flattering!

LICENSED OPERATORS

35c Shampoo and Finger Wave 35c

STANDARD WAVE $1.00

HOLLYWOOD "PUSH-UP" $1.95

NEW YORK PERMANENT WAVE SHOP
211 N. 7th St. Garfield 8648
9th Floor, Holland Bldg.
Open Every Evening

Going on Your Vacation?

Of course you'll want to have the Post-Dispatch mailed to you while you are away.

Call MAin 1111

Circulation Department, or use the convenient subscription order below.

St. Louis Post-Dispatch,
Circulation Department:
Please mail the Post-Dispatch—
☐ Daily and Sunday
☐ Daily Only
☐ Sunday Only
Beginning..... Until.....
(Date) (Date)
to .....
(Name)
Address .....
Town .....
State .....
Bill me at the following address:
Street No. .....
City..... State.....

STIX, BAER & FULLER
GRAND-LEADER
DOWNSTAIRS STORE

See Our Other Announcement on the Preceding Page



REMARKABLE VALUES IN THE AUGUST SALE

Fur Coats

STYLE . . . QUALITY . . . PRICE go hand-in-hand to make this August Event, one long to be remembered. . . Every Coat has been carefully selected; developed in choice skins and expertly tailored throughout; beautifully lined. We believe it will be impossible to duplicate these Coats at these prices, so make up your mind and select as early as possible.

A small deposit will hold any Coat until wanted or Deferred Payments may be arranged.

Charge purchases can be arranged to appear on October statements, payable in November.

9 SEALINE COATS with Johnny and crushed collars..... $42.00

5 SEALINE COATS with Crushed Shawl Collars; large sizes..... $46.40

7 NATURAL MUSKRAT COATS with Bolster or Ripple Johnny Collars; misses' sizes..... $78.60

22 BONDED NORTHERN SEAL COATS; self or contrasting trims; sizes 14 to 44. $53.60

4 SEALINE FUR COATS with Fitch trimmed Collar; misses' sizes..... $50.00

4 SILVER MUSKRAT COATS with Bolster Shawl or Ripple Johnny Collars; misses' sizes..... $85.70

9 NORTHERN SEAL COATS with Crushed Shawl, Johnny, Notch or Ripple Collars; misses' and women's sizes.. $60.70



EXTRAORDINARY 1200 MEN'S
BROADCLOTH SHIRTS

Slight Seconds Costlier Grades **79c**

Plain white, blue, or tan, also fancy printed patterns—all styled with new pointed collars and have pleated cuffs. Pre-shrunk, assuring original fit and color after laundering. Sizes 14 to 17. Stock up!

A Remarkable Low Price for These Better

Seersuckers

$3.33



Genuine PEPPERELL ...GENUINE POMONA . . . and SANFORIZED SEERSUCKERS in two-piece style. All finely tailored. Choose from BLUE and WHITE or GRAY and WHITE STRIPES. No need to be uncomfortable these warm days when the better suits can be had at such a low price. Sizes 36 to 50 in the group.

10¢ Sale of Wanted WASH FABRICS

Sensational Values

Printed Percales . . . Printed Voiles . . . Printed Batistes . . . Printed Lawns . . . Solid-Color Novelty Sheer Weaves and a host of other popular fabrics. 36 and 39 inches wide. Large lengths and full bolts. Of course, you'll plan an early selection.

Kirkwood Family on Cruise to Panama Canal



—Ellis Barnett photo.

MR. AND MRS. HARRY J. BURKART of Kirkwood, and their daughters, MISS HARRIET and MISS LOUISE BURKART, as they sailed recently on the Virginia for a cruise to the Panama Canal.

KIRKWOOD

MR. AND MRS. WILLIAM J. LONG, 221 East Adams avenue, are expected home tomorrow after spending two weeks with their son and daughter-in-law, Lieut. and Mrs. Eldred Long at Fort Crook, Neb.

Mrs. John S. MacMillan of Cape Girardeau, with her daughter, Mary Elizabeth, and her son, Malcolm, last week visited her mother, Mrs. Charles A. Dunnavant, 226 East Jefferson avenue, and later Mrs. Gertrude Frazier of Crescent, Mo.

Mrs. Wyllis King, 240 East Argonne drive, accompanied by her daughter, Miss Katherine King, left several days ago for Bay View, Mich., where they will occupy their summer cottage for the remainder of the season. This will be their first visit to Bay View for two years. They will have with them for part of the season, Mrs. Arthur B. Ambler, 408 Gill avenue.

Miss Julia Winfrey, daughter of Mr. and Mrs. Claude T. Winfrey, 237 West Adams avenue, and Miss Ruth Bernhardt, daughter of Dr. and Mrs. H. C. Bernhardt, 315 Way avenue, left last evening for Chicago. They will visit the exposition and make a trip on the Great Lakes.

Mrs. James R. Kearney Jr., 912 North Woodlawn avenue, with her young son, Jimmy, will leave tomorrow for Colorado Springs, Colo.

Mrs. Clint K. Murphy, 24 Austin place, is in New York on an automobile trip along the Atlantic coast with friends.

Mr. and Mrs. Robert F. Scott, 135 West Bodley avenue, have as their guest their son, Col. William Scott of Fort Sam Houston, San Antonio, Tex.

Mr. and Mrs. Julian C. Harvey, 445 North Taylor avenue, expect to leave this week for Ephriam, Wis., where they will spend a month. Their young son, Julian, went to Ephriam earlier in the season.

Mrs. Susan Boyd Johnson of Laramie, Wyo., was a guest last week of her son and daughter-in-law, Mr. and Mrs. Herbert B. Johnson, of Rott road, and then went to Chicago.

Mrs. Otis E. Turner, 329 Way avenue, accompanied by her daughter, Miss Clara, left Thursday for Plano, Ill., for a visit with relatives before going to Wautoma, Wis., for a short stay.

Mrs. Richard J. Compton, 405 East Adams avenue, and her son, Huston, have returned from a motor trip to Gillam and Shreveport, La., where they visited Mr. and Mrs. David Carter Cummings and Mr. and Mrs. John Barnwell.

Dr. and Mrs. Frederick W. Bailey of Pontiac Trail, Osage Hills, have gone to Madison, Wis., for two weeks.

Mrs. George C. Martin, 210 North Taylor avenue, have gone to Kansas City for a visit with her son-in-law and daughter, Mr. and Mrs. Vernon Fels Petersen.

Miss Charlotte Prough, who has lived in New York for several years, arrived in St. Louis last week for a visit with her father, Peter Prough, 212 East Adams avenue.

Mrs. John Gano Bryan, 400 Clark avenue, arrived home Monday from Philadelphia, where she was the guest of Mr. and Mrs. John Gibson.

M. A. A. Annual Boat Ride.

The steamer J. S. has been chartered by the Missouri Athletic Association for its annual boat ride tomorrow night. An elaborate floor show and a bridge tournament have been arranged. The entertainment committee is composed of Arthur Morgan, chairman, Walter Mayne, Joseph E. Vollmar and Carl Forlins.



AN ACTUAL PHOTOGRAPH of a EUGENE COMBINATION WAVE

Eugene or Frederic's Vita Tonic Top

WITH RAYS Reconditioned Oil Croquignole Ends..... $3.50 Comp.

EUGENE SPIRAL TOP With Eugene Reverse Spiral Ends..... $5

Special EUGENE SPIRAL WAVE $3

Shampoo and Set.....35c
Manicure 35c

For Beautiful Eyes, Rays Eye Brow and Eye Lash Dye

Rays Reconditioning Oil CROQUIGNOLE Does Not Require Finger Waving. Special $2.50

RAYS BEAUTY SHOPS INC.

3 Shops to Serve You
5964 Easton. EV. 4700
821 Locust. CE. 1910
7227 S. Broadway RI. 9501

PAINTING OF SHAW HOME TO BE UNVEILED TODAY

Ceremonies at Seventh and Locust, Original Site of Philanthropist's Residence.

A painting-marker, showing the city home of Henry Shaw, St. Louis philanthropist who donated Tower Grove Park and Shaw's Garden to the city, will be formally unveiled today at Seventh and Locust streets, the original site of the home, by the Historic Sites Committee of the Chamber of Commerce Young Men's Division, in commemoration of the 134th anniversary of Shaw's birth.

The marker, the second of a series being placed by the committee on spots of historic interest in St. Louis, depicts Shaw's home and the surrounding landscape as it appeared when Shaw was one of the city's lading citizens. The marker was painted by Charles Muench, a member of the Historic Sites Committee, and is to be permanently affixed to the Franklin-American Trust Building, which now occupies the old site of Shaw's home.

The unveiling ceremonies are to begin at 2:30 p. m., and will include addresses by William E. Hoeflin, president of the Young Men's Division; Baxter Brown, president of the Board of Public Service; Dr. George T. Moore, director of Shaw's Garden; Thomas Stephens, representing the Franklin-American Trust Building, and John Feugh, a Negro who formerly worked for Shaw. Walter J. Eggers, a member of the Historic Sites Committee, will preside, and Frank P. Brewster Jr. will deliver the invocation.

CROQUIGNOLE WAVE Spiral Top With Croquignole Ends. Easily Cared For..... $1.50
Ambassador Beauty
411 N. 7th (Room 501) GA. 6179

Vacation Special

PETER PAN PERMANENTS



2 WAVES & RINGLETS

The wave that has delighted thousands, now available for the first time at..... $3.50 Includes Oil Shampoo Hair Cut and Set

© 1933

Why Take Chances With Your Hair

When you can get a wave of proven quality and beauty at so low a price. Peter Pan Permanents completely solve all hair problems for the summer as they positively require no finger waving.

We Successfully Wave Fine or Difficult Hair

FINGER WAVE, special . . 25c OPEN EVERY EVENING

Croquignole Wave Skillfully and artistically given—with oil shampoo. $2.50

Combination Wave Spiral top and croquignole ends—with oil shampoo. $3.50

Peter Pan BEAUTY SHOPPES

West End Shoppe 1127A N. Union FOrest 1210 ROsedale 3583

Downtown Shoppe 313 N. Ninth Suite 756 GArfield 6081

PETER PAN DE LUXE WAVE SPECIAL OIL-PROCESS.. $4

Household Appliance Trade-Ins

See the For Sale Want Ads today—make your selection from these economy offers if you think you cannot afford to buy a new appliance. Call MAin 1111 for an adtaker.

FURS · FURS · FURS · FURS

Buy Now—Enjoy Later



St. Louis stores and shops are now offering the latest creations in furs with price inducements and storage facilities which will make it both economical and convenient to buy now.

Read the Fur Advertisements in the Post-Dispatch today and every day during the current fur sales.

'PIONEER DAY' EVENT FOR IRONDALE SCOU

Celebration at Camp Wed day Will Include Barbec and County Fair.

"Pioneer day," a day of fashioned entertainment will be celebrated by the 23 scouts at Irondale Reser camp Wednesday. The pro will feature a barbecue and an old-time county fair.

As the present two-week of camp is known as "P days," the pioneer idea i being carried out in pioneer in which the scouts stay ou days and nights, cooking thei meals and putting up their shelters.

Attendance at camp this better than it has been last three years, most of the attending in troop units, ma companied by scoutmasters. re 14 scoutmasters at ca his section.

According to Merle S camping director, who r made an inspection of Lion scout week-end camp near Ian, Mo., good progress is made in building new cabins men in the Federal t camp there. The site ha leased as a transient camp, will be a year or possib years before the scouts ca make use of it. Ten cabins being built there, some 18 by and the others 25 by 30.

Scouts will gather at the side Y. M. C. A. between 1 :30 p. m. Tuesday to atte all game between the Bro the New York Yankees, guests of the Browns' mana Scouts are asked to wear possible, and to bring th ration cards.

South Side District of Louis Council will hold its picnic for scouters and cu Seibert's Grove, on Grave Kappington, at 2:30 p. m. S scoutmasters, assistant ers, troop committeeme commissioners and their will participate. Scoutma submasters will make up rom their troops.

The 20 scouts of Troop Francis de Sales Church, turn today from their tro at Lonedell, near Maxvi Scouts, accompanied by en, scoutmaster, have co nine-day camp.

Troop 93 is holding its week camp near Steelvill Scouts and the scoutma Forest H. Staley, attendi

Patrolman C. D. Pienin

Patrolman Clarence D 7 years old, died yester heart attack at his h Hampton boulevard. He a member of the Police ment for 12 years, the f a member of the motorcy Funeral services will be day.

AGAIN



Phone CEntral 2620

BODEEN-OIL Push-Up A reconditioning wave. For all textures of hair. COMPLETE WITH AD $4

AIR CO STO

REGULA Stou



Sizes to 11. Widths to EE. But not in every style.

Lane B

'PIONEER DAY' EVENTS FOR IRONDALE SCOUTS

Celebration at Camp Wednesday Will Include Barbecue and County Fair.

"Pioneer day," a day of old-fashioned entertainment events, will be celebrated by the 238 Boy Scouts at Irondale Reservation Camp Wednesday. The program will feature a barbecue and events of an old-time county fair.

As the present two-week session of camp is known as "Pioneer Days," the pioneer idea is also being carried out in pioneer hikes, on which the scouts stay out two days and nights, cooking their own meals and putting up their own shelters.

Attendance at camp this season is better than it has been in the last three years, most of the scouts attending in troop units, many accompanied by scoutmasters. There are 14 scoutmasters at camp for its section.

According to Merle Shippey, camping director, who recently made an inspection of Lion's Den, scout week-end camp near Seckman, Mo., good progress is being made in building new cabins by the 85 men in the Federal transient camp there. The site has been leased as a transient camp, and it will be a year or possibly two years before the scouts can again make use of it. Ten cabins are being built there, some 18 by 24 feet, and the others 25 by 30.

Scouts will gather at the North Side Y. M. C. A. between 1:30 and 2:30 p. m. Tuesday to attend the ball game between the Browns and the New York Yankees, as the guests of the Browns' management. Scouts are asked to wear uniform, if possible, and to bring their registration cards.

South Side District of the St. Louis Council will hold its annual picnic for scouters and cubbers at Seibert's Grove, on Gravois road, Sappington, at 2:30 p. m. Saturday. Scoutmasters, assistant scoutmasters, troop committeemen, field commissioners and their families will participate. Scoutmasters and cubmasters will make up parties from their troops.

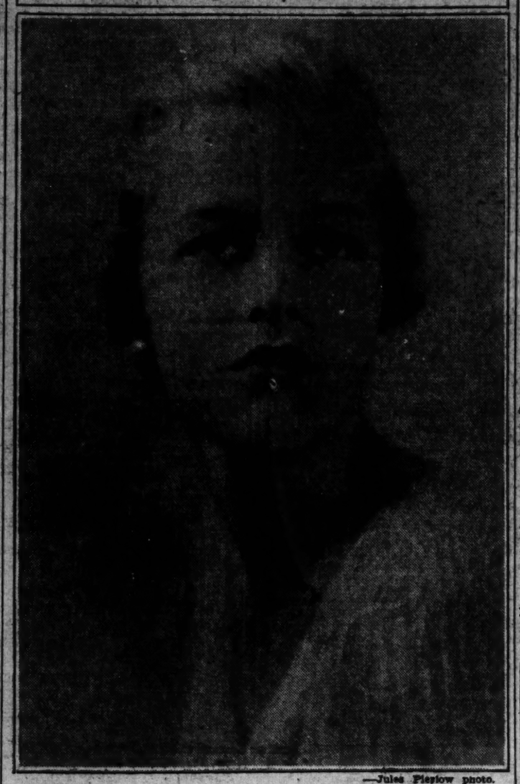
The 20 scouts of Troop 242, St. Francis de Sales Church, will return today from their troop camp at Lonedell, near Maxville. The scouts, accompanied by Leo Robben, scoutmaster, have completed a nine-day camp.

Troop 98 is holding its own two-week camp near Steelville with 42 scouts and the scoutmaster, Dr. Forest H. Staley, attending.

Patrolman C. D. Piening Dies.

Patrolman Clarence D. Piening, 57 years old, died yesterday of a heart attack at his home, 6021 Hampton boulevard. He had been a member of the Police Department for 12 years, the first 10 as a member of the motorcycle squad. Funeral services will be held Tuesday.

Summering at Ephraim, Wis.



—Jules Pieplow photo.

MISS HELEN WORRALL, who, with her parents, Mr. and Mrs. G. Henry Worrall of Kirkwood, is spending the summer at Ephraim, Wis.

CONTRACTORS SEEK CHANGE IN MECHANICS' LIEN LAW

Association of Builders Question Legislative Candidates on Their Attitude.

The Allied Building Contractors' Association is inquiring of candidates for the State Legislature whether they will favor a change in the mechanics' lien law for the benefit of property owners.

Under the present law, according to John J. Collins Jr., president of the association, the property owner may be required to pay a material bill twice. In case the building contractor to whom the bill was paid originally fails to pay the material dealer, he said, the dealer chan obtain a lien forcing the property owner to pay him.

"If the public had a true knowledge of this unfair section of this statute, it could not be maintained," Collins' statement said.

W. W. Cox, Socialist, to Speak.

W. W. Cox, Socialist labor leader, will speak on "Political versus Industrial Government," this afternoon at 2:30 o'clock in the Sokol Hall, 1439 Chouteau avenue. The meeting is sponsored by the general Membership Committee of the Socialist Labor Party of St. Louis.

PARTIES and MEETINGS

MR. AND MRS. C. E. LANDERS, 629 Midland boulevard, University City, entertained officers of the Blue Star Chapter, Order of the Eastern Star, at a luncheon at their home Friday, July 13. The luncheon table was decorated to represent the chapter room with dolls to take the place of the officers of the chapter. The centerpiece was surrounded by white summer blossoms. Mrs. Landers presented each guest with an officer's pin.

The following were present: Mrs. Adda F. Austin, past grand matron; Mrs. Pearl E. Peabody, past grand matron and grand secretary; Mrs. Vida Mae Hamlin of Kansas City, associate grand matron; Miss Minnie La Font, Mr. and Mrs. Edgar Koelling, Mr. and Mrs. N. N. Nunn, Mr. and Mrs. Elmer Goodenough, Mrs. Bertha Heaton, Mrs. Mable Washousen, Mrs. Fred Warman, Mrs. Ruth Kaysing, Mrs. Bell Lederle, Mrs. Dora Routzsong, Miss Sybil Stewart, John Austin and Miss Jewel Dowdall. Bridge followed the luncheon.

A LAWN party will be given at 8 o'clock next Saturday night at the home of Mr. and Mrs. William W. Phillips, 4279 Olive street, by Team No. 13 of the Social Order of Beauceant, of which Mrs. Phillips is captain. Cards will be played in the afternoon from 1 to 5 o'clock.

The Webster College Alumnae Study Club will hold its summer meeting on the grounds of Kenrick Seminary, in Webster Groves, this afternoon at 3 o'clock. The Rev. Martin J. O'Malley, C. M., of Kenrick, a Webster Groves faculty member, is the club's moderator. Membership is confined to 12, with Mrs. J. J. Riley as chairman, who is in charge of arrangements for a picnic supper to be served following the meeting. The bimonthly meetings will be resumed in October.

The St. Louis Unit, Junior Hadassah, will give its second annual boat ride Tuesday evening on the President. Miss Esther Torin, president, has charge of the arrangements.

The B. O. O. Club entertained the children of the Jewish Orphans' Home at a party yesterday afternoon. The members of the club are Miss Shirley Block, Miss Gloria Cohen, Miss Lima De Wospin, Miss Jeanette Friedman, Miss Henrietta Nudleman and Miss Esther Snider.

Mrs. M. Bloom, 1386 Clara avenue, will give a silver tea for the benefit of the Hachnosus Kalo Society at her home, Wednesday afternoon, from 2 to 5 o'clock.

The N. R. Welfare Society has indefinitely postponed its garden social which was scheduled to be held on the grounds of Mr. and Mrs. D. D. Israel, Aug. 5.

The Maj. William McKinley Circle No. 18, Ladies of the Grand Army of the Republic, will give a card party at the St. Louis Dairy Co., 2000 Pine street, tomorrow.

The regular meeting of the circle will be held at the German House, Lafayette and Jefferson avenues, Thursday afternoon, Aug. 2.

The last meeting for the summer of the Rubenstein Music Club was held last week in Kirkwood at the home of Mrs. D. Hedenkamp. Mrs. H. L. Ruppert was the assisting hostess. Thursday the club took a river trip on the steamer President.

PICNICKERS WARNED OF POLLUTED WATER

"If in Doubt Don't Drink It," Says Health Commissioner Bredeck.

Picnickers, campers and tourists who seek escape from the heat of the city in rural retreats are cautioned to beware of their water supply by Health Commissioner Bredeck.

Polluted water, breeder of typhoid, has been responsible for virtually all of the few cases of the disease. In every instance, the sufferer had been on a campting trip or picnic and had drunk water of doubtful purity.

"As far as the water and milk supply of the city is concerned," Commissioner Bredeck said, "there just is not a chance of a typhoid epidemic. The woods and rural communities are a different proposition, and a more dangerous one, certainly.

"On trips away from carefully supervised health districts, it is as important to be cautious about milk as about water. My suggestion is—when in doubt don't drink it. It may easily be contaminated.

"For the one-meal picnic, take your own water from the city, if possible. If impractible, chemicals easily used in purifying water may be purchased cheaply at drug stores."

There are only about six cases of typhoid now under treatment in St. Louis, according to Health Department records. Except in two instances where the source of infection is not apparent, all cases this year have been traceable to polluted water or milk obtained away from St. Louis.

Earl W. Brandy Seeks Divorce.

Earl W. Brandy, 5934 South Kingshighway, representative of an oil company, filed suit yesterday to divorce Mrs. Margaret Brandy, alleging general indignities.

$10,000 ALIENATION ACTION

S. C. Stadin Sues the Parents of His Wife.

Suit for $10,000 damages was filed in Circuit Court yesterday by S. C. Stadin, a salesman, against Mr. and Mrs. Samuel Karfeld, 4736 Vernon avenue, parents of his wife, Mrs. Celie Stadin. He charges they alienated her affections and caused her to leave him last April.

Members of the Karfeld family denied the allegations. Karfeld is a printer. The petition sets forth his daughter and Stadin were married May 24, 1925.

OPENING SPECIAL!
SPIRAL—CROQUIGNOLE or COMBINATION WAVE $2 Complete with Ad
SPIRAL TOP—BEAUTIFUL RINGLET ENDS Skillfully and Artistically Given. Oil Shampoo Included
THE BEAUTY SECRET—Croquignole or Spiral Reconditioning Wave. Complete with Set..... $4.00
OPENING SPECIAL Neck Clip, Oil Shampoo, Lemon Rinse set 50c
Other Permanents Up to $15
The Beauty Secret BEAUTY SHOP
3707 S. GRAND—Experienced Licensed Operators—FR. 0819
OPEN EVENINGS — EXCEPT WED.

THIS AD WORTH $1.00 FREE 6 Shampoos With Every Permanent
Our Beautiful Combination or Croquignole $2 With This Ad
OLO-TONE WAVE.....$4.00
CROQUIGNOLE ENDS..$1.00
ST. LOUIS BEAUTY SHOPS
3872 Easton Ave., EVergreen 9721
3726 Sutton Ave., Hilltop 1220

Many of the most desirable rental properties now available are advertised extensively in the Post-Dispatch want pages.

Boiler and Radiator Club Officers.

The St. Louis Boiler and Radiator Club, organized at a recent meeting of open shop heating contractors, has elected officers as follows: Frank C. Hablutzel, president; W. J. Ulrich, secretary; W. H. Woolford, treasurer; W. L. Ems, vice-president, and J. B. Kennedy, second vice-president.

Dr. F. J. Kolar to Speak.

Dr. F. J. Kolar of Wichita, Kan., will speak at Marquette Hotel Wednesday evening under the auspices of the St. Louis Chiropractors' Association.

Cutter's Beauty Shop Leading!
Special—Self-Setting CROQUIGNOLE $2 PERMANENT WAVE
with luxurious ringlet ends, complete with shampoo, trim and set.
EUGENE or Combination WAVE
COOL—COMFORTABLE
You're in the Open at Cutter's
Shampoo or Set..... 25c
Fine, Dyed or Grey Hair Our Specialty
SPECIAL—Shampoo, Set and Henna Pack... $1.00
St. Louis' newest and most complete shop. NOT a School—all expert Licensed Operators.
MEET JEAN HUGHES AT CUTTER'S
who will gladly give you beauty hints at absolutely no cost to you. Remember, Miss Hughes is one of St. Louis' finest beauticians and is now personally supervising all work at Cutter's.
Cutter's BEAUTY SHOP
DOLPH BLDG.—625 LOCUST—GA 6089
OPPOSITE FAMOUS-BARR—CORNER 7TH

AGAIN WE OFFER PERMANENTS at BIG SAVINGS
THIS WEEK ONLY
STEAM-OIL Push-Up COMBINATION WAVE For Only $3 Complete WITH AD
SPIRAL TOP with CROQUIGNOLE ENDS
OUTSTANDING VALUES — LONGER LASTING — The top wound from scalp down, giving those deep natural waves close to the part, and the ends from bottom up, creating those natural curly ends. Given by operators who stretch, wind and steam your hair correctly. Guaranteed and backed by a shop with a proven reputation.
Phone CEntral 2620
BODEEN-OIL Push-Up A reconditioning wave. For all textures of hair. COMPLETE WITH AD $4
CROQUIGNOLE or Spiral Oil Wave Special Price Complete ... $2
Artiste Shoppe 613 Locust St. 4th Floor, Room 402 Equitable Bldg.
With or Without Appointment—Open Evenings

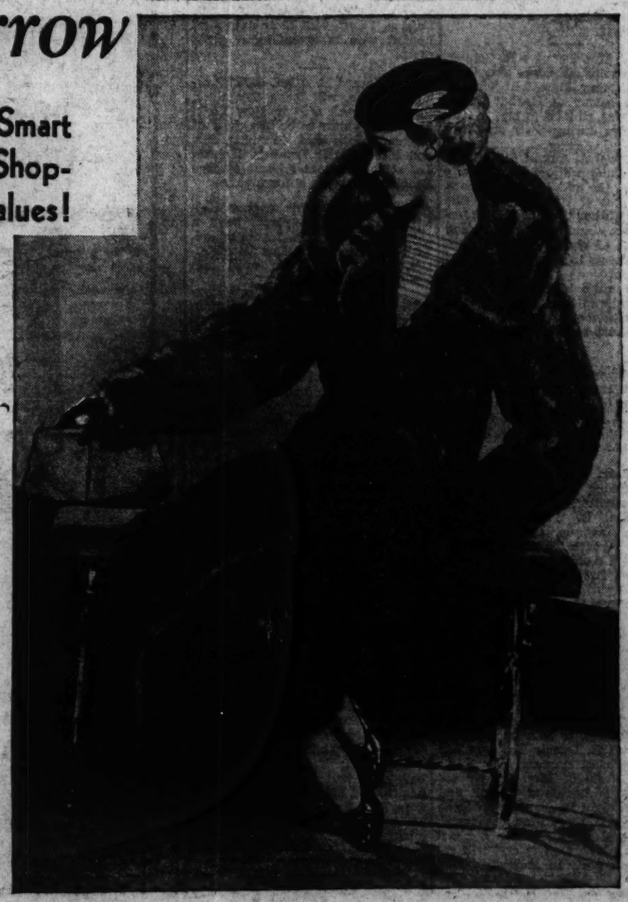
AIR COOLED BASEMENT FOR STOUT WOMEN
REGULAR $7.45 and $5.45 VALUES
Stout Arch Shoes
Sale! $4.85
Choose from Whites, Browns and Blacks in Oxford, Tie and Strap Models.
Thousands of women have gladly paid $5.45 to $7.45 for these same shoes. Style and comfort worth millions. All perfect quality. Be here early Monday.
Sizes to 11. Widths to EE. But not in every style.
Lane Bryant Basement SIXTH and LOCUST

The August Sale of Furs Begins Tomorrow

From Charming Sub-Deb to Smart Matron—Every Fashion-Wise Shopper Will Investigate These Values!

THE spirit of a new day has been caught in fur design! Patou has added dash—Vionnet has gone exotic—Maggy Rouff says we must be glamorous! The season ahead will see many innovations created by the world's leading designers.

All of their authentic, striking treatments, plus superlative new features caught by the designing genius of our own Jean Kessler, come to you as fresh, as sparkling, as invigorating, as an Autumn day—at August Sale prices within easy reach of your budget.



Fur buying is made doubly easy—triply enjoyable—through Kessler's Personal Income Payment Plan. By using this plan, you may spread the payments out for as long as ten months. Ask about the KPI Plan when you come in.

K P PAYMENT PLAN

Here Are August Sales Values—Grouped for Easy, Budgeted Selection

In this group, you may select smartly styled coats of American Broadtail (Processed Lamb), either plain or elaborately trimmed; Kid Karakul; French Seal (Dyed Coney) with various trims or untrimmed; and either Dark or Silver Muskrat.

$96

Coats of Hudson Seal (Dyed Muskrat), Black Karakul, and Ocelot are grouped in a wide variety of length and style treatments certain to delight any woman whose budget says

$188

Jap Weasel, Hudson Seal (Dyed Muskrat) and Black Karakul are fashioned after the most approved lines for the 1934 season. No matter what your needs might be for the season ahead, here is an answer at only

$285

Women who demand modish beauty will select from this group which includes coats of Nutria, Russian Karakul with a Silver Fox collar, and Alaska Seal. Values supreme at

$465

If the ultimate in fur beauty is your wish, here is its fulfillment. Coats of genuine Mink and of Russian Karakul trimmed in Silver Fox are grouped here in a selection of designs approved by the outstanding authorities of the day. Kessler-built quality, fine styling, wide variety—everything you've always wanted in furs.

$695

Kessler's FINE FURS
1008 LOCUST STREET

TRAVEL NOTES

Mr. and Mrs. Harry Myers, 4942 Lindell boulevard, have as their guests Mrs. Myers' sister, Mrs. Max Brown, and her daughter, Miss Janice Brown of Quincy, Fla. Mrs. Brown has made known the engagement of her daughter to Philip P. Glick of Memphis, Tenn.

The prospective bride, who has often visited in St. Louis, was graduated from Washington University. Plans now are for a wedding here at the home of the uncle and aunt in August.

Miss Sylvia Frelich, daughter of Mr. and Mrs. Meyer R. Frelich, 734 Leland avenue, University City, has returned from Chicago, where she has been visiting her aunt, Mrs. M. P. Fischer.

Mr. and Mrs. Benedict Hugel, 4111 South Grand boulevard, and their daughter, Miss Erma, are visiting Dr. and Mrs. Ferdinand Bofenkamp and family at Luverne, Minn. Mrs. Bofenkamp was formerly Miss Caroline Hugel.

James J. Regan, Miss Mary Regan and Miss Agnes Hartwell returned last week from an extended automobile trip through the East. They also visited friends in Wisconsin and Chicago.

Mr. and Mrs. Isaac C. Orr, 5601 Kingsbury court, have gone to Harbor Beach, Mich., to join Mrs. Orr's mother, Mrs. James M. Sloan, and her sister, Miss Berkeley Sloan, at their cottage.

Mrs. Harvey G. Mudd, 47 Vandeventer place, will spend the remainder of the summer at Rye Beach, N. H., where she will be a guest at the Farragut House.

Mr. and Mrs. Charles W. Moore, 36 Portland place, with their young daughter, Miss Frances, are spending a few weeks at North Haven, Me., before visiting other New England resorts.

Mr. and Mrs. Thomas R. Collins, 5265 Westminster place, and their daughter, Mary Alice, will join the St. Louis colony at Harbor Point, Mich. They will be guests at the Club House during their stay.

Mrs. Newel A. Augur, 6450 Ellenwood avenue, will go to Proat's Neck, Me., the middle of the month for the rest of the summer. She will be with her brother and sister-in-law, Mr. and Mrs. Harrison Hoblitzelle of Wynnewood, Pa. Mr. Augur expects to join them later in the season.

Mrs. Augur's brother-in-law and sister, Mr. and Mrs. Henry Hitchcock, 16 Ridgemoor, are also planning a short stay in Maine next month.

Mrs. Edward Vernon Mastin, 5136 Westminster place, left Wednesday with her children for Saunderstown, R. I., to be with her mother, Mrs. Henry Leverett Chase, for the rest of the season.

Mrs. John Burton Kennard Jr., 4660 Pershing avenue, and their young daughter, Joan, and Mr. and Mrs. John D. Franciscus, 4396 Maryland avenue, and their two sons, will go to Trout Lake, Wis., to spend a month. They will leave about the first of August.

Mrs. James G. Cahill, 4475 Lindell boulevard, and her daughter, Miss Lenore Cahill, are at Narragansett Pier, R. I., for the remainder of the season.

Mrs. Julius E. Pierce, 4950 Lindell boulevard, with her son, Tommy, will leave Friday for Algonquin Park, Ontario, to join her mother, Mrs. John B. Denvir Jr., who has been there all summer.

Also guests of Mrs. Denvir are Mrs. Rufus Lackland Taylor and Mrs. J. Dwight Dana. Mrs. Thomas Maffitt, 4315 West Pine boulevard, left several days ago for a short visit with Mrs. Denvir and will return home early in August.

Mr. and Mrs. T. C. Tupper, 30 Wydown terrace, and their daughter, Miss Elizabeth, have arrived at New Haven, Conn., to be with William Tupper, who is convalescing at a hospital there from a recent illness. The Tupper family will take a cottage near New Haven, on the shore.

William Tupper was graduated from Yale in June.

Mrs. Oliver W. Hickel, 712 Radcliffe avenue, University City, and her son, Oliver Jr., will leave tomorrow to spend the rest of the summer at Evergreen, Colo. Mr. Hickel will join them later.

Mrs. Frank Hackman, 5420 Maple avenue, and her daughters, Mrs. Mostyn Snyder of Indianapolis, Ind., and Miss Isabel Hackman, are spending the summer at the Edgewater Beach Hotel, Chicago.

Mrs. Elsie D. May, 7344 Pershing avenue, has returned from Shelby, Mich., where she has been visiting her daughter, Dorothy, who is spending the summer at Maplecrest Camp.

Mrs. Francois V. Dubronillet, 5123 Westminster place, accompanied by her granddaughter, Miss Betty Frances Camp, daughter of Mrs. Jule Dubronillet Camp, will leave the first week in August for Derby, N. Y. They will be in the East until the middle of September.

Mr. and Mrs. Harry A. Galosy, 5938 Lotus avenue, and their family left Friday for a trip to Port Huron, Mich. They were accompanied by Fred Hoffner and Mr. and Mrs Edwin Lewis, 8624 St. Charles road, and their family.

Mr. and Mrs. William King Gardner of Upper Ladue road, with their children, are at Virginia Beach, Va., where they will occupy a cottage for the rest of the season. Mr. and Mrs. Dozier L. Gardner, 24 Washington terrace, have also taken a cottage there.

Mrs. Samuel D. Capen of the St. Louis Country Club grounds will return this week from a visit of three weeks with her cousin, Miss Mary Houghton of Milwaukee.

Mrs. Ralph Simpkins, 5328 Waterman avenue, and her son, George, will return early next month from a visit to Glacier Park, Montana.

Mrs. W. Ashley Gray, 9 Lenox place, and her daughter, Miss Laura Gray, will leave the first of August for New York and several of the Atlantic coast resorts.

Mr. and Mrs. Dudley French, 6326 Alexander drive, will motor to Annisquam, Mass., in August, and after a short stay there will go to Fairlee, Vt., to visit their daughter, Louise, who is attending a girl's camp.

Mrs. Gerard B. Allen, 4632 Maryland avenue, will leave this week for a two-week stay in New York. She will go later to be the guest of her son-in-law and daughter, Mr. and Mrs. Arthur Lambert Hobson Jr., at their summer home at Rye Beach, N. H., for a fortnight.

Mr. and Mrs. Ellis Archer Hallett, 59 Kingsbury place, have a cottage at Craigville, Mass., where, with their daughter, Miss Alice Hallett, they will remain until late summer.

Miss Marie Eleanor Busch, daughter of Mrs. Parker Busch of Grand View Farm, Gravois road, left Sunday for Minocqua, Wis., to be with her brother and sister-in-law, Mr. and Mrs. Marion L. J. Lambert, 22 Portland terrace.

Mrs. H. Worthington Eddy, 4605 Lindell boulevard, will leave early next month to visit her cousin, Mrs. Walter Dale Meals of Cleveland, at her summer home at Bar Harbor, Me.

Mr. and Mrs. Arthur C. Hiemenz of the Ladue road, Clayton, with their children, Arthur C. Jr. and Ann Beale, have gone to Harbor Point, Mich., for the rest of the summer. Also at Harbor Point are Mrs. Hiemenz's brother-in-law and sister, Mr. and Mrs. William Goeffrey Kimball, 11 Lenox place, and their children.

Maitland R. Lederer Dies.

Special to the Post-Dispatch.

SAN MONICA, Cal., July 21.—Maitland Rice Lederer, 37 years old, motion picture business executive, died suddenly today at his residence here. Lederer succumbed to a heart attack as he arose from bed. He had been in excellent health, and his death prostrated his wife, Mrs. Noreen Phillips Lederer, his bride of little more than two months.

A MOST IMPORTANT MESSAGE
By
Ford Dealers
See Page 9, Part 6

UNION-MAY-STERN EXCHANGE STORES

Living-Room Suites $97.50
5-Piece Breakfast Sets $49.95
Bed-Davenport Suites $125.00
3-Pc. Bed-room Suites $197.50
Studio Couches as Low as $7.95
9x12 Velvet Rugs $7.95
Pull-Up Chairs $3.95
Refrigerators As Low as $1.95
Nest High Chairs 89c
Dressers $49.95
9-Pc. Dining Suites $197.50
Lounge Chair and Ottoman $127.50
Metal Beds $1.95
Day-Beds As Low as $1.95
Gas Ranges $49.95
Radios Greatly Reduced!

Union-May-Stern's Exchange Stores
Vandeventer & Olive · FI. 6118 Franklin · 206 N. 12th St.
NRA

Quality . . . . and a Fashion Story such as no other August Sale Ever told . . . are the Great Inducements in

SONNENFELD'S August Sale of FURS



Frilled Collars
Shawls and Johnny collars are frilled or ruffled to give that "jutting forward" look.
JAP MINK with Frilled-Johnny Collar is an unusual August Value at..... $298

Russian Caracul with A Rippling Shawl Collar of richly silvered Natural Silver Fox. $298

Swaggers Continue
In all lengths! From fingertip to full length... the Swagger line is definitely accepted.
NORTHERN SEAL with Leopard trim and entire Leopard Muff $59

Yokes and Capes
Attached or detachable capes that may be worn several ways . . . yokes of self or contrasting fur are importantly NEW!
LEOPARD CAT with a charming button-up yoke and trim of Beaver..... $98

Sleeve News
Fullness and detail is GOINGDOWN to elbow and below. Armholes are deeper cut.
AMERICAN BROADTAIL with handsome horseshoe shawl of Platinum Fox. Also Cocoa shade. $99

Cocoa Ermine with Cape collar that may be worn as a shawl..... $498

HUDSON SEAL with Shawl or Frilled Johnny Collar outstanding in August Sale at..... $149

It's A Wise Buyer
Who buys now and conveniently pays for her coat during the next few months. FRIGID AIR STORAGE VAULTS. Safeguard your coat until Winter comes . . . wherever it may be . . . conveniently PAID FOR!

There are *Definite, Convincing Reasons* Why You Should BUY NOW! Along with The Consideration of PRICE (frankly, prices ARE at their lowest ebb before the demand season begins)...we ask you to

Consider Quality . . . with the season's entire catch of fur pelts to choose from...the FINEST skins are naturally selected FIRST. Early fur coats are made up of these FIRST CHOICE pelts.

Consider Style, Customing . . . before the rush season workmanship is unhurried . . . style more carefully developed . . . greater attention is paid to hand customing and unusual matching of pelts. Coats made now are BETTER MADE.

Consider Convenience of Payment . . . Nominal Down Payment and liberal terms of payment may be arranged. It will be a grand relief to have your coat paid for by the time the wearing season arrives!

Our Expert Furriers
select pelts with RELIABLE KNOWLEDGE of beauty, coloring, softness and lustre. There's the SONNENFELD'S GUARANTEE OF QUALITY with Every Fur Coat.

Mannequins
Will Promenade. See the advance styles even if you're not ready to buy.

SONNENFELD'S FURS In August Sale Are Priced $59 Up to $1200
(Fur Salon . . . Third Floor)

ST. LOUIS POST-DISPATCH

EDITORIAL SECTION

SPECIAL CONTRIBUTIONS

PART FOUR — ST. LOUIS, SUNDAY MORNING, JULY 22, 1934. — PAGES 1—10D

Nazi-ism of Hitler Is Dead; He Holds on While Von Papen And Goering Bide Their Time

Masses in Ignorance of What Is Happening But Disillusioned by Failure of All of Chancellor's Promises.

By Albin E. Johnson,
A Special Correspondent of the Post-Dispatch.
BERLIN, July 10.

THE real consequences of what happened in Germany during the first week in July will perhaps not become evident until late summer and early autumn, when the economic and political crises which are hanging over Herr Hitler, like an avenging nemesis, will crystallize.

The "Blutbad" wherein Der Fuhrer and his two faithful (?) followers, Gen. Goering and Propaganda Minister Dr. Goebbels, washed away an incipient Nazi opposition and their personal enemies and political rivals, is beginning already to assume its true proportions.

While it is still impossible to know the exact number of victims—the executed and suicides, and the imprisoned storm troop leaders—one thing is certain. That is that the immense majority were Hitler's stanchest supporters. In a mad moment Der Fuehrer destroyed the one organization which could have maintained him in power and placed himself a virtual prisoner in the hands of the disdainful Reichswehr.

The game of Von Papen, which started when the Prussian Junkers decided to make use of Hitler to destroy the Weimar Constitution and the German Republic, is nearing its end. The last move was to make Hitler destroy himself.

Hitler's False Alarm.

It is widely admitted that at no time, as a result of the "plotting" of Captain Roehm, Heines, Ernst and other storm troop leaders, was Hitler personally menaced. The S. A. leaders were fighting against the influence of Von Papen, the Reichswehr, the industrialists Thyssen and Krupp von Bohlen, and other reactionaries. Even the Von Schleicher-Strasser combination did not envisage destroying Hitler. They, too, wanted to establish a Social-Military government with Hitler as its figure-head.

It was the group now in power—the Von Papenists, the Von Blomberg-Von Fritsch-Von Hammerstein reichswehr-monarchist clique—who wanted to get Hitler completely under their control. In accomplishing this they used Gen. Goering and Dr. Goebbels, the former at heart a conservative monarchist and the latter a clever intelligence at propaganda, but otherwise characterless.

Harassed by insidious influences and poisoned by his advisors Hitler completely lost his head when he ordered Roehm and his comrades shot down. He had nothing to do with the assassination of Gen. von Schleicher and his wife, Dr. Klausener, leader of the Catholic Action, Herr Von Bose and others of Von Papen's entourage. They fell victims to Goering's personal animosity and political rivalries. As for Gen. von Kahr and Von Lossow, who a decade ago stamped out Hitler's and Gen. Ludendorff's abortive Munich Beerhalle Putsch, they were victims of Der Fuehrer's long memory. In 1930, at the famous Leipzig trials of Lieut. Scherniger, Reichswehr officer sentenced to prison for disseminating Nazi propaganda in the ranks of the regular army, Hitler promised that "heads will roll in the sand" before his Star of Destiny had set. The murder of Von Kahr and Von Lossow was a fulfillment of that threat. Why Lieut. Scherniger also should have lost his life, after years of service to Hitler's cause, is one of the many paradoxes of the recent massacres.

Long Rest Ordered.

Neurasthenic and on the verge of a nervous breakdown Hitler now does not know where to turn. Doctors—under orders from the unseen powers that pull the strings in Germany today—have ordered Der Fuehrer to take a long rest. If he does not, they say, he will go to pieces. And if he does, he will be completely surrounded by Reichswehr officers who have not the least respect for him. Gen. Von Blomberg, Von Fritsch and Von Hammerstein are entirely different from the worshipping Nazi Storm troop leaders on whose shoulders Hitler climbed to power. As prisoner of the Reichswehr—which had dominated every German government since the establishment of the Republic—Hitler will be a general without an army.

Gen. Goering, whose strength rests in the SS (Schutzstaffel or Black Bodyguards) and the Berlin police, and also in the Gestapo, the secret police or Checka of the Nazi regime, which is under the command of his henchmen Major Walter Buch, the "Brown Butcher" and Herr Himmler, is waiting for the toga to slip from Hitler's drooping shoulders. Gen. Goering expected to step into Von Papen's shoes as Vice-Chancellor but for the moment that maneuver seems to be blocked. President von Hindenburg has "come back to life" long enough to play another card for the Reactionaries.

But Goering can well bide his time. He is the white-headed boy of the Monarchists and Industrialists. And as for Goebbels, even the Right considers him as a traitor who sold out his Left wing comrades, Roehm, Heines and the others for a mess of pottage. It is doubtful if even Hitler respects Goebbels. His weak-kneed apology, which appeared in the Nazi Press after the "clean-up," wherein he sought to explain away certain disparaging remarks he had made against the Reichswehr officers on June 27, has caused a "big laugh" all over Germany. Goebbels probably will be the next to go.

Nazi Movement Dead.

One thing now is certain. The Nazi movement, as originally conceived and delineated in the Nazi Bible, Hitler's "Mein Kampf," is dead—dead beyond all hope of resurrection. Leaving aside their moral deficiencies Capt. Roehm, Ernest, Heines and other Group Leaders, were the soul of National Socialism. Gregor Strasser, for the last two years in political retirement, was one of its best brains. All are now dead. Lieut. Scherniger and Manfred von Killingen and Stormtroopers Schmidt and Schneidhuber were its charter-members and heroes. National Socialism's soul lies buried in their unmarked graves.

Gen. von Schleicher and his wife, Von Bose and Dr. Klausener, the ex-president of Bavaria, Von Kahr and Gen. von Lossow, Erich Honstein, ex-Communist leader who committed "suicide" when captured and Ernest Torgler, Community Reichstag leader and martyr of the Leipzig Trial who "died a natural death" in his cell during the clean-up—all were more or less innocent bystanders.

That Von Schleicher was "plotting" is unquestioned. But his "plotting" was against the Reactionaries. He wanted to be ready to take over, in conjunction with Capt. Roehm and others, in case Hitler crumbled. Von Schleicher, though a former Chancellor and ex-defense minister and Reichswehr commander, had nothing in common either with Gen. Goering or Von Papen. He could have escaped abroad with ex-Chancellor Bruning a few days before the "clean up" had he so desired but he dismissed all suggestions with the remark: "They do not dare

Continued on Page 3, Column 2.

Lloyd George Calls Hitler's Deed "Massacre" and Reads a Moral In It for Liberty-Loving Peoples

The Executioners, Says Noted Briton, Have No Apologists Outside of Germany—Let Those Who Yearn for a "Strong Man" to Run the Government Heed the Nazi Terror.

"It is not necessary that the superman should have experience or achievement in the art of government so long as he is an adept at the art of exciting the hopes and passions of the populace."

By David Lloyd George,
War-Time Prime Minister of Great Britain.
LONDON, July 21.

THE German executioners have no friends or apologists outside Germany. The cold-blooded assassination of 77 men without trial or opportunity for explanation, merely because they criticised the Government or contemplated a change in the Government by the only means by which it could be effected, has sent a shudder of repugnance through every civilized country.

The Reichstag explanations explain nothing. Seventy-seven men were executed for offenses which were not and are not specified. Whether the condemned were informed, no one can tell. The public are not informed as to the charges, except by general accusations of sedition and treason without detail or precision. The full list of names is withheld.

Declares that Evidence of Conspiracy is Fishy.

Evidence of conspiracy is fishy and, insofar as it is indicated, proves that a number of Nazis and others had conversations about the desirability of effecting a change in the policy and probably in the personnel of the Government.

These conversations take place at every dinner table in London and Paris, and in New York there are many who criticise the "Brain Trust."

Hints about treasonable talks with an unknown informer are always brought in on these occasions to supplement deficiencies and fill up gaps in the case. The mysterious "Mr. A" ought to have been any other letter in the alphabet.

Gen. von Schleicher, Ernst Roehm, Karl Ernst and their friends were not satisfied with the way things were going in and for Germany. Neither was Vice-Chancellor von Papen. But the latter was saved by President von Hindenburg. There was no junker to put in a word for the others.

Draws Lesson From Outburst of 'Revolutionary Savagery.'

All the same, this outburst of revolutionary savagery may have its uses. There are quite a number of people in every country—and the number is growing—who think that the mark of a strong government is to brush aside laws established by civilized communities to insure justice and fair treatment and to substitute for them the behest or caprice of one man.

It is not necessary that the superman should have experience or achievement in the art of government so long as he is an adept at the art of exciting the hopes and passions of the populace.

It is just as well that men who hanker after the rule of a "strong man" should realize what the destruction of democratic government means in a country. Criticism is mutiny, and any effort to change policy or persons is conspiracy. The only answer is not reason but the revolver. If there is any dissatisfaction with the Government, for whatever cause, those who give expression to it are silenced with bullets. Liberty stocks were depreciated badly in the European market. The German terror has definitely put them up again.

Incident Emphasizes Value of Freedom.

Countries like Britain, France and the Scandinavian countries, that were so accustomed to freedom that they did not realize its worth, have been shocked into realization of its intrinstic value. That is one service which Prussian Premier Goering has rendered to his fellow men by these outrages.

I think also they have rendered a distinctive service to the cause of peace. France and other neighbors of Germany were genuinely frightened by the noisy bluster of the men who were at the head of a gigantic array of fanatical young men, drilling, marching and maneuvering in every town and village in the Fatherland for no clearly defined purpose.

This vast association (for it could not be called an army) numbered millions. There were fantastic rumors as to their equipments. As a matter of fact, they possessed no cannon, no machine guns and only a few rifles. France refused to believe they were not armed, and her reluctance about disarmament was partly attributable to apprehensions caused by the fussy activity of the slain Ernst Roehm and this Nazi brown army.

The chauvinistic press in Paris worked up a hot panic on the subject. Even in Britain the spectacle caused some alarm. Disbandment of this force will make it easier for friends of disarmament to persuade European nations to listen to common sense.

It is not impossible that this is one of the considerations that impelled Chancellor Hitler to take action. His Venetian conversations with Premier Mussolini covered a good deal of ground. Il Duce wants peace. So, in my opinion, does Hitler.

Says Neither Germany Nor Italy Could Stand a War.

In view of the economic conditions prevailing in their respective countries, neither of them can afford a war. Germany cannot fight. She does not possess the necessary machinery to wage an offensive war against the most humble of her neighbors. She would be formidable in defense of her own soil. But her small army of 200,000 regular troops is not equipped with the necessary weapons to destroy a single line of well constructed entrenchments held against it by trained troops.

The fact cannot be too often emphasized. But the German Government and certainly German Army leaders know it. That is the reason why the Reichswehr—Germany's regular army—are all for peace. That is why Rudolph Hess in his broadcast giving an official explanation of the executions, first of all emphasizes the peaceable intent of the German Government, and then dwells with confidence on the impossibility of any foreign army "walking through Germany."

The distinction is a sound one and makes for peace, for French military authorities must be fully alive to the difference and will hesitate to advise any preparations for marching their armies across German frontiers.

As to Italy, she has a great army—probably a much better army in every respect than the one which fought so gallantly in the great war. But another war would mean hopeless insolvency for Italy. Mussolini knows that. I have, therefore, no doubt that whatever was discussed at the Venice meeting, its main anxiety was to remove obstacles in the way of maintenance and promotion of European peace.

I should not be surprised were I told that Il Duce informed Hitler in plain terms that the marchings and counter-marchings of his Brown Shirts and the vaporings of some of their leaders gave the impression abroad that Germany was preparing for a war of revenge, and that the sooner Hitler took active measures to dispel that notion the better it would be for his chances of gaining the goodwill of other nations. The coup followed soon after Hitler's return to Germany, and his conversations with Mussolini must have been an element in his decision.

Official Explanations That Explain Nothing.

What will be the effect in Germany of this massacre? It is difficult to tell. For the time being, it has established beyond demur the authority of Hitler—or at least of Hitler plus Goering. It is interesting that the task of giving the first explanation of the massacres was entrusted to Hess rather than to propaganda minister Goebbels.

Dr. Goebbels has since supplemented Hess' explanation. But he is so angry that his well-known sense of humor is completely paralyzed. He is too astute not to know that a denunciation of journalists abroad and of mutineers at home does not elucidate the mystery. The French revolution afforded an opportunity for its victims to state their case to a public tribunal before they were guillotined.

Why were the German "mutineers" not given a chance of defending themselves to their fellow countrymen? Not even charges against them were formulated. Goebbels' only answer is that foreign correspondents are liars and that the only truthful and noble journalism is that which is censored by Goering. It would have been more to the point if the famous Nazi orator had told us what the "mutiny" was about.

Asserts Real Power Rests With the Army.

What were its aims? In fact, were the stricken leaders not endeavoring to attain the same aim as Goebbels himself and proclaimed as the purpose of Nazi-ism?

Goebbels cannot be too pleased with the repression of the Leftists and the exaltation of military power. Hitler and Goering could not have achieved their gruesome task without action and the aid of the Reichswehr. They could not have relied upon their own drilled supporters to execute and defend their orders. That fact alters the whole political situation in Germany. Henceforth the real power rests with the regular army. Without its aid and protection the Nazi leaders are impotent and might today be filling the urns to which they have consigned the ashes of their critics.

But the officers of the Reichswehr are by no means National Socialists; they mostly belong to the Conservative and Junker families from which officers of the old army were drawn. The army will have as great a say in the determination of Germany's future as the Cromwellian Ironsiders had in their day.

Will they follow that precedent and declare for restoration of the old order? Hitler, Goering and Goebbels are now entirely in their hands.

Economic Conditions To Be Reckoned With.

Everything will depend on economic conditions during the coming months. They are not too bright. Bread lines and ration cards have already reappeared in Berlin and elsewhere. The drouth precludes the possibility of a bumper harvest. German exports are low and the gold reserve has almost vanished. Foreign purchases of corn can hardly be financed. They cannot be paid for unless Germany cuts off most of her imports of essential raw materials upon which her industries depend.

Chancellor Hitler says that German scientists will invent artificial cotton and wool and that, maybe by some alchemic process, they may produce golden copper. It is not impossible for they have already extracted nitrates from the air. But all these processes will take a long time to discover and a long time to perfect. Meanwhile winter will come.

And the winter will be faced by a bank-

Continued on Page 3, Column 4.

A Recent Portrait



HITLER posing for the news cameras on the occasion of his visit to Mussolini at Venice.

American "New Deal" May Be Only The Last Hand Played in An Ancient Game, Says H. G. Wells

Noted Author Discussing the Great Change in Human Conditions Glimpses a World State.

By H. G. Wells.
Excerpts From His Article in the Current Issue of The American Magazine.
(Reprinted by Permission.)

HUMAN life is entering upon a new phase. In the last century and a half there has been an almost complete reversal of the material conditions under which mankind is living. It is still beyond the power of our minds to grasp this immense fact in its fullness. Partial realizations are spreading among us. We know now, in certain general terms, the nature of the emergency that has arisen, but we have still to realize in any effective manner how we are to meet the demands, dangers and opportunities of the new occasion.

Let us be frank with ourselves and one another and admit that none of us knows completely and clearly what has to be done. The new situation has arisen so swiftly and presents itself with such complexity that the very wisest are like men in an earthquake and there is no certainty and security in any reasonable mind. Nevertheless, it may be possible to define certain general principles of action regarding which more definite schemes of policy may presently arise.

It is impossible to attack the present human problem satisfactorily until we give its proper value to this reluctance and inability to devote energy to the common end. We have to face the psychological reality of the situation. We are beings evolved through a limited and individual struggle for existence. That is what has made our minds. Our minds are not made for the large-scale "planning" of which some of us talk so boldly nowadays; we have still to learn to think as a species. Law, custom, religion, and education are all in their several fashions methods of seizing upon and utilizing and prolonging the natural associations and dependencies of the mammalian family group into collective adult social life. Every forward step in social and political organization is a new effort and a new strain for the natural man. Even if he consent on principle to adaptation, a thousand conscious and subconscious urgencies in him will resist.

We Shirk Examination.

Individually and collectively we feel our inadequacy, and individually and collectively we tend to shirk a thorough examination, a sufficiently thorough examination to determine action, of the vast and intricate implications and imperatives of the Great Change that has occurred in human conditions. In the prospectives of human ecology—of analytical history—the League of Nations, the "planning" of President Roosevelt, the planning of Stalin, the Nazi movement, Fascism, the Kuomintang, and a universal revolutionary unrest, will all be seen plainly for what they are, inadequate responses to the challenge of the Great Change. Some are hysterically conservative and reactionary, like the Nazi movement; some are professedly constructive but dogmatically self-sufficient, like the planning state capitalism of Stalin. None as yet have the full width and boldness the occasion demands. Man is still experimenting much more than he is thinking. He is being swift, rash, and flimsy in many of his beginnings and then, in a fright at his own daring, he clings to such experiments as, for example, the League of Nations or the so-called dictatorship of the proletariat (Moscow pattern) long after every possible lesson has been learnt from it, when the time is overripe for it to be frankly superseded by a revised and extended second effort.

The open-minded observer who goes to Washington or Moscow, twin centers of reconstructive energy, finds a parallel refusal to recognize the nature of this common objective, the common drive toward a new life for all men. Either President Roosevelt and Mr. Stalin do not see that plainly or they dare not risk detaching themselves from the general body of their supporters by going too far ahead. Every leader of men is a man who is pulled at from behind; he is under a sort of obligation not to learn too rapidly or vary too perplexingly; he must at least keep on saying that he is saying and doing the same thing, and it is interesting to compare the President's recent book, "On the Way," with Stalin's latest report upon his past year's activities. The one insists that all he has done is in strict accordance with the American Constitution and the Spirit of the Fathers of the Republic; the other is equally emphatic that the teachings of Marx, Engel, and Lenin have been rigorously followed. In reality, both, driven by practically parallel necessities, are feeling their way, each from his own standpoint and in his own fashion, towards a state capitalism which is so far cosmopolitan that it is inaggressive and pacifist. Communists declare that Roosevelt is trying to adapt and bolster up profiteering capitalism, but his adaptations are all in the direction of reducing the profit-motive towards a vanishing point, as regimentation and the idea of service grow.

France Resists Change.

These two systems are far the most advanced in the general drift towards a human life replanned on a world-scale upon collectivist lines; the European states to the west of Russia display a great variety of reactions to that general drive, varying with their distinctive geographical, racial, and pre-existing social conditions. Of all countries, France has made the most resistance to the changes of our times, and remains to this day the land of the competing "little man" living within the dimensions that were good enough for him in the eighteenth century. The Russian experiment is the most explicit in its aims and because it was first to come with action—it is most old-fashioned in its general formulae. The formulae that may presently crystalize out of the lunges and reconstructions of what is called "Western Capitalism" may probably be all the bolder and more apt and detailed because of this longer incubation.

It does not take long to pass from darkness to daylight, although there is never a moment when we can say this moment ends the night and begins the dawn. And in the same way there may never be any particular day or group of people or manifesto to indicate that this realization of the organized world-state as the rational common objective, which is even now seeping steadily into the human consciousness, has become operative in politics and the direction of affairs. It will pass insensibly from being extravagant into being a matter of course.

At no center are the activities, indecisions and fluctuations of this period of the half-light more evident than at Washington now. The very phrase "New Deal" is ambiguous. What the world needs is not a new deal of the old, worn cards of politics, but a new and larger game with different cards altogether.

The most interesting thing for the visitor to Washington at the present time is to hear what is said against the President. Hardly anything is said for him except that he is a charming, brave and perfectly honest man. And then, "But—" The summation in the mind of a disinterested observer of all that is said against him is

Continued on Page 4, Column 4.

Sleeve Nov
ullness and detail
GOING DOWN to elbow
ind below. Armholes
re deeper cut.
AMERICAN BROAD
TAIL" with handsome
orseshoe Fox
Platinum Fox
lso Cocoa shade.
$99
HUDSON SEAL with
Shawl or Frill
ay Collar ou
ng in Augus
Sale at.....
$149
Our Expert Furriers
select pelts with RELIABLE KNOWLEDGE of beauty, coloring, softness and lustre. There's the SONNENFELD'S GUARANTEE OF QUALITY with Every Fur Coat.
Mannequins
Will Promenade. See the advance styles even if you're not ready to buy.

ST. LOUIS POST-DISPATCH

Founded by JOSEPH PULITZER
December 12, 1878
Published by
The Pulitzer Publishing Company
Twelfth Boulevard and Olive Street

THE POST-DISPATCH PLATFORM

I know that my retirement will make no difference in its cardinal principles; that it will always fight for progress and reform, never tolerate injustice or corruption, always fight demagogues of all parties, never belong to any party, always oppose privileged classes and public plunderers, never lack sympathy with the poor, always remain devoted to the public welfare; never be satisfied with merely printing news; always be drastically independent; never be afraid to attack wrong, whether by predatory plutocracy or predatory poverty.

JOSEPH PULITZER.

April 10, 1907.

LETTERS FROM THE PEOPLE

The name and address of the author must accompany every contribution, but on request will not be published. Letters not exceeding 200 words will receive preference.

Thorstein Veblen as a Humorist.

To the Editor of the Post-Dispatch:

SCATTERED over the State are a number of the University of Missouri alumni who had the good fortune (most probably unappreciated at the time) to attend the classes of Thorstein Veblen. This eminent teacher and author was one of a goodly number of truly great educators who have tarried for a short season with the University of Missouri. One of his former pupils has told me that he never emphasized a word or phrase in a lecture, so purely objective was his viewpoint and method. This former pupil says he never smiled in the class room, but on occasions there appeared a twinkle in the back window of his eye.

Here and there I have read glowing praise of the books that he has left behind him. I have seen the statement that his writings of 20 to 35 years ago are about the only books on economics, written during that period, that have stood the test of subsequent developments. I leave it to others better qualified to give his work its proper rating. But I know good reading when I like it, and I recognize genuine humor when it gives me pure joy. Thorstein Veblen had a twinkle in his soul. I am writing this letter in order to be the first to claim for him a high place among American humorists.

The choice is difficult, but let me give a sample of his humor. This appears as a footnote in one of his later books (1923), entitled "Absentee Ownership." A chapter in this book, headed "Captains of Industry," describes these heroes of an earlier day as adventurous creators and producers and traces their general metamorphosis into the present-day custodians of vested interests.

I quote a sentence from the text: "Under the changed circumstances, the spirit of venturesome enterprise is more than likely to foot up as a hunting of trouble, and wisdom in business enterprise has more and more settled down to the wisdom of 'watchful waiting.'"

Now the footnote: "Doubtless this form of words, 'watchful waiting,' will have been employed in the first instance to describe the frame of mind of a toad who has reached years of discretion and has found his appointed place along some frequented run where many flies and spiders pass and repass on their way to complete that destiny to which it has pleased an all-seeing and merciful Providence to call them; but by an easy turn of speech it has also been found suitable to describe the safe and sane strategy of that mature order of captains of industry who are governed by sound business principles. There is a certain bland sufficiency spread across the face of such a toad so circumstanced, while his comely personal bulk gives assurance of a pyramidal stability of principles."

Charleston, Mo. THAD SNOW.

Favors Saving Water.

To the Editor of the Post-Dispatch:

I THINK the time has come, in the face of the protracted drouth, to practice economy in the use of water. Why is our Water Department silent on the subject? There is a waste of water caused by thoughtlessness. Not knowing what demands may be made on us for water by small communities near us, it would be well to be prepared to meet such emergencies. It will take a little time to teach people to be careful and not waste water, so why not start now—while we have it to save—rather than have it rationed out later?

THIRSTY.

Banking Conditions at Hermann.

To the Editor of the Post-Dispatch:

IN your editorial headed "Ungrateful Bankers," you seem to be so surprised that the majority of bankers voted No in the Literary Digest poll, and you seem to wonder why.

If you really wish to become enlightened and get some of the reasons, I ask you to come to Hermann, Mo., and investigate the banking condition of our city. I feel sure that after you had acquainted yourself with the true facts and learned of the deal we received from the State banking authorities, you would no longer marvel or ask why the bankers voted No. Our banking situation is in a deplorable condition. We have made every endeavor to correct and improve this situation in a legal and honest way, but have failed in every attempt.

Hermann, Mo. H. J. RICKHOFF.

An Economic Outcast.

To the Editor of the Post-Dispatch:

ALTHOUGH just punishment may be given to the man who shot a father and son (the son fatally) in a recent jewelry store holdup, that will not restore a lost life, nor prevent such happenings in the future; nor will the building of bigger penitentiaries solve the problem.

The man who perpetrated this crime did it for only one purpose—to obtain money. Had society not failed in its duty, this man could have been reared in a decent environment. However, under our present system, which places profits before everything else, this individual, like millions of others, became an economic outcast. According to relief statistics in St. Louis, more than 60 per cent of all Negroes in the Beaumont district are on relief rolls. GILBERT GETZ.

FIGHT FOR PROCEDURAL REFORM.

One of the most important tests of candidates for the Legislature is their attitude toward reform of Missouri criminal procedure. As is well known, much of Missouri's criminal law was lifted from English procedure of a century ago when drastic penalties for minor offenses caused the creation of numerous safeguards around accused persons. Under present conditions, what once were proper safeguards have now become the means by which criminals, defended by tricky and unscrupulous lawyers, escape punishment. In every criminal trial that is held in this State, the law gives accused persons numerous advantages and makes successful prosecution of wrong-doers exceedingly difficult.

This situation has emboldened criminals, increased crime and demoralised prosecutors. In 1925 some of the better elements of the legal profession formed the Missouri Association for Criminal Justice and instituted a survey of Missouri's criminal procedure, the first of its kind in the United States. The results of the survey were published by the Macmillan Co. in a 600-page volume that attracted wide attention. Out of the studies of the investigators was distilled a sheaf of legislation designed to modernize and improve procedure, and to eradicate the many abuses now prevalent.

It might be supposed, since the State pioneered in this field, that it would also pioneer in the practical application of procedural reform. At the 1927 session of the Legislature, the Missouri Association presented its program of legislation, only to see it fall of passage. It was said at the time that the defeat was due to legislative pressure and to the Legislature's lack of time to give proper consideration to the subject. At the 1929 session, the program was again presented. It then became clear that a very hostile opposition to the bills had arisen among many of the lawyer-members, including some of the most powerful figures in the Legislature.

It may be asked why so obvious a reform as the revision of criminal procedure to protect society against malefactors should be opposed. It is because we elect to the Legislature lawyers who make their living defending criminals and who find the present antiquated system to the advantage of themselves and their clients. Such lawyers have been numerous in every legislative session. In 1929, with the exception of one or two measures, such as the establishment of a State police force, they were successful in slaughtering the Missouri Association's program. Most of the massacre was performed at secret committee meetings.

The program was a very comprehensive one, dealing with nearly every phase of the legal process. It provided for an equal number of jury challenges for the State and the defense, instead of the present system of giving the defense a marked advantage in selection of juries. It transferred, in several classes of cases, the power to fix punishment from jury to Judge, thus relieving juries of a responsibility they often lack courage to assume. It gave Judges the power to decide whether defendants charged jointly should be tried jointly or separately, instead of making severance mandatory. It made the failure of a defendant to testify a proper subject of comment by the prosecutor, instead of the present system by which such comment constitutes reversible error. It made more difficult the changing of venue, a favorite device of criminal lawyers. It attacked the present power of prosecutors to dismiss cases at will, giving Judges discretionary power to refuse the entering of a nolle prosequi. It sought to end bail bond abuses.

These are merely a few of the proposals. Many can readily be understood by the layman. Many others are technical and of significance chiefly to those who understand the intricacies of criminal practice, and the methods used by criminal lawyers to defeat justice. On the whole, the program would have made Missouri too hot a place for many of the criminals who now operate here.

A typical instance of legislative opposition to the Missouri Association's program occurred March 5, 1929, when two of the most important measures were considered by the Senate Committee on Criminal Jurisprudence. By the votes of Senators Buford, Donnelly, Bringes and Brogan, the committee declined to permit the bills to reach the Senate floor. We quote from a news report:

> The executive session of the committee at times was rather stormy and at times ludicrous. When the doors of the committee room were closed to outsiders, Senator Bates of St. Louis called up the bills.
>
> When the vote was called for on the first bill, Senator Buford said: "Those in favor say aye, those opposed say no, the noes have it."
>
> No vote was cast. Buford then left the room and the bill was put to a vote, there being four for favorable report and three against it. A moment later, when Buford returned to the room, he said the bill should be delayed as "some parties wish to be heard against it," but he was unable to name them. The vote to report was reconsidered and then beaten.

Such is the type of statesmanship Missouri has been tolerating. It is within the power of the voters to send to the Legislature men who will not murder a great reform, who will not put the interests of their criminal clients against the interests of the State, who will not encourage murder, kidnaping and robbery, who will not keep the State lashed to forms of procedure which are relics of the eighteenth century. Shysters are bad enough in the courtroom. When they are able to dominate the Legislature, it becomes time for a public uprising against them.

At the primary and election this year, the people will have an opportunity to send to Jefferson City a Legislature which will end the seven-year fight for reform of criminal procedure.

PIONEER.

It sounds incredible, but we have it on the authority of the Manchester Guardian that Prof. Harold J. Laski invaded the sacred Muscovite precincts of Bolshevism and actually exercised the right of free speech. He has not been placed before a firing squad; he has not even been sent to Siberia. On the contrary, he made his Communistic audience like it. Perhaps he did not succeed in penetrating "the dogmatic certitude of the Communist mind," as he expressed it, but at least he indulged himself in what in Russia is the rare luxury of speaking out in meeting.

When we Americans contemplate Russia, Italy, Germany and the other dictator-ridden European countries, where political discussions are held in whispers and behind closed doors, if they are held at all, we should rise and give three lusty cheers for Article I of the Bill of Rights. On consideration of the tragic plight of millions of European citizens, one gets a new conception of that freedom of utterance which is the basic right of every American. In introducing free speech to the Russians, Prof. Laski is like the man who first ate an oyster—he is brave.

MAY WE SPEAK OF THE WEATHER?

Mark Twain said that if any public official were responsible for the weather, he would not remain in office long enough to serve his first term. It is not given to human beings to "unscrew the inscrutable," as the old colored minister termed it; but it is given us to know science, and science really knows a great deal about the weather.

For instance, let us take the great drouth in the Southwestern United States. The meteorologists have discovered by examining growth rings in the trunks of trees that the Southwestern United States has sometimes been without moisture for periods ranging from five to 20 years. This method of measuring rainfall in the past was discovered by an English scientist, and our American meteorologists have found it as sound as a nut. Thanks to this yardstick, we know now when it has rained and when it has not rained all over the United States as far back as trees remain to tell the story. Since there are trees in the sequoia forests of California that were full grown when Julius Caesar was assassinated, this is a fairly complete record.

During the recent dust storms, the Missouri School of Mines and Metallurgy at Rolla collected some of the dust. It was found to contain feldspar, mica and other elements peculiar to the soils of the Dakotas; but these were not the first dust storms we have had in the United States. Much of the soil structure of the Union has been due to dust storms.

We have no means of knowing the significance of such a great natural phenomenon as that which now afflicts the Northern Hemisphere. It may mean nothing more than that nature is enjoying a caprice. Or it may mean that she is beginning one of her great transformations. The Mongolia which poured the hordes of Genghis Khan upon Europe was not always the desert it is today. It was made a desert by those shifting air currents which carry moisture. They one time played across Northern Africa, to make it a watered region and the chief habitat of man in the Western world. When they shifted across the Mediterranean, they took man with them. They turned Africa over to the archeologists. When the Mayas built the great city of Chichen-Itza, in Yucatan, that region was favored by a condition of nature which made it vastly more habitable than it is today. The great air currents which make the land habitable altered their course, and Yucatan was delivered to the chicle hunters and the insects.

From the beginning of time, man has wandered over the face of earth seeking the fertile and habitable ground necessary to his subsistence. The great exodus of the Indian tribes out of the Southwestern United States, a primitive culture which left its ruins throughout Arizona and New Mexico, was caused by the failure of moisture. More than one scientist believes that much of the region east of the Rocky Mountains is to become desert. Year after year, the sand encroaches upon the grass. Year after year, the habitable fringe is pushed farther back. It may mean nothing, but——

We are not ordinarily forbidden to talk about the weather because it is a little and a hollow topic. We instinctively avoid it because it is much bigger than human comprehension. We are in a way its creatures, and to a degree we live or die by its whims. Time and again, the weather has sent whole nations packing.

Ours is the task of making habitable an ever-changing planet, one whose inexorable law is "Root, hog, or die."

BRITISH RENTAL BARGAINS.

Harry L. Hopkins, director of Federal relief activities, who is visiting England, will study methods in use there for possible adoption in America. One thing Mr. Hopkins will find in England is a tremendous movement for new housing for workers, consisting mainly of cottages. The remarkable thing about the British plan is that these cottages will rent for between $8 and $12 a month. In New York City, mass housing schemes call for rentals of about $11 per room per month. One official has stated that this could be reduced to $5 per room per month if investors would be content with a return of 2 per cent. In St. Louis, a mass housing project will rent apartments at $19.50 per month and up, including heat, water, gas and electricity. Elsewhere in the country, rates will be about the same.

If Mr. Hopkins can find out by what economies the British bring housing costs to their amazingly low level and can put some plan of the same sort into effect in this country, his trip will have been highly worth while.

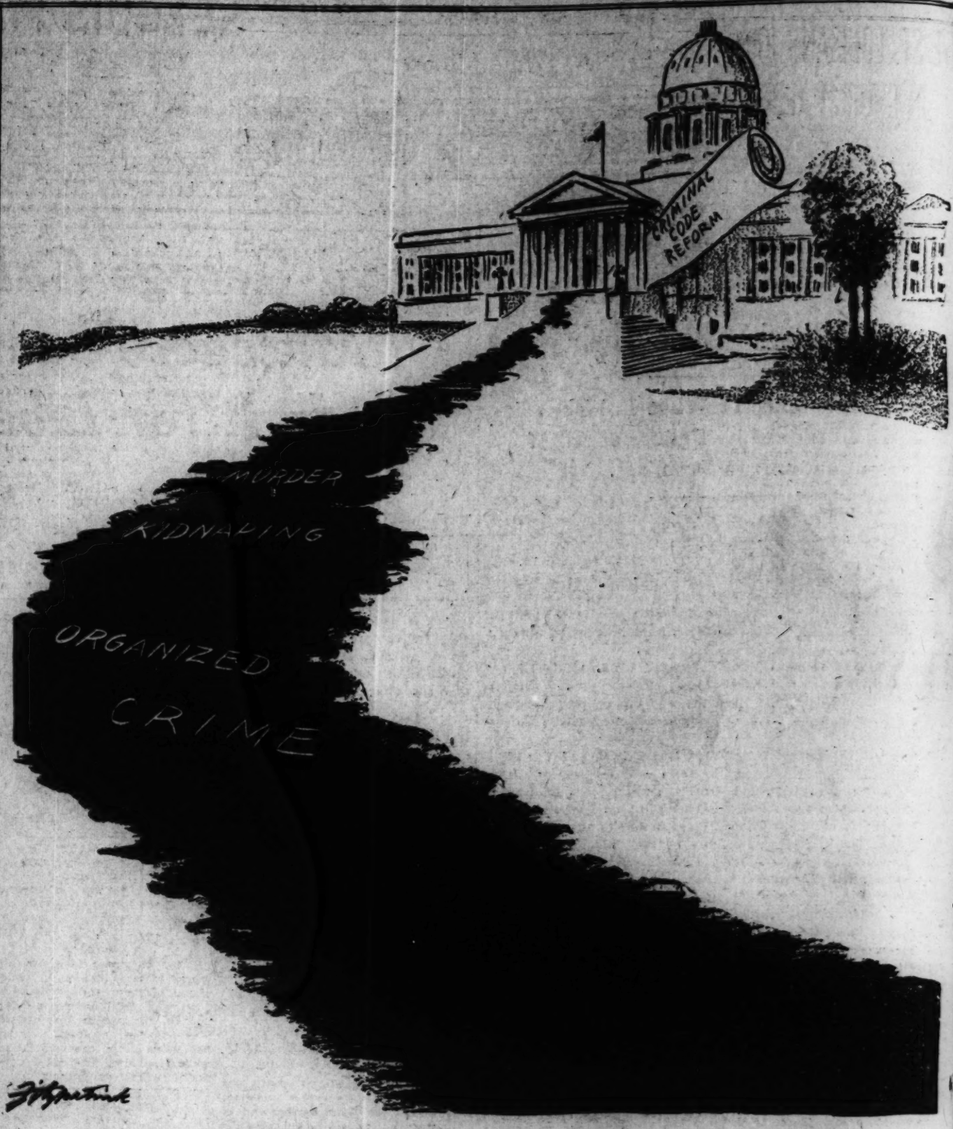
DON'T OVERLOOK THE HOUSE SEATS.

The bitter fight for the Democratic nomination for the senatorship now held by Roscoe C. Patterson should not be permitted to obscure the need for careful consideration of candidates for Missouri's 13 seats in the national House of Representatives.

With the primary yet to be held, it is known already that at least four of the present delegation will not sit in the House in the Congress which meets in January. Two of the veterans, Representatives Cochran and Milligan, will be lost to the lower branch through their entry into the Senate seat contest. Three other sitting members, Representatives Ruffin, Wood and Dickinson, the latter being the oldest man in Congress, are opposing one another in the new Sixth District, their residences having been thrown into the same district by the last Legislature's revision of the congressional districts.

The remaining eight members of the present delegation are seeking to succeed themselves, but in only two instances (Representatives Cannon of Elsberry and Shannon of Kansas City) are they without opposition. Some of them are meeting with lively resistance, and it will not be surprising if the primary causes several retirements to private life. Add to this the hurdle of the general election, which even the Democrats concede will lessen the majority strength, and it would seem that the Missouri delegation probably stands to be altered further in November.

Other things being equal, a sizable turnover in a state's House delegation temporarily weakens its importance, in that the new members must begin at the bottom in the committee system. That, however, is no argument against needed replacements. Here, then, is another reason why Missouri should give closest attention to the present campaign. The primary determines the character of the candidates who will be voted on in November. Let every voter in every district go to the polls Aug. 7, fully realizing that fundamental fact.



THE TRAIL LEADS TO THE LEGISLATURE.

"Of Making Many Books"

JOHN G. NEIHARDT

A Distinguished Novel

PRIVATE WORLDS. By Phyllis Bottome. (Houghton Mifflin Co., New York City.)

TO SAY that the scene of "Private Worlds" is laid in a psychopathic hospital would naturally give the impression that Phyllis Bottome has written a morbid novel. But to add, what is true, that the resultant mood of the book is the opposite of depressing and that even in details there is no morbidity in the handling, is to indicate a depth and breadth of understanding in the author that is rare among contemporary novelists.

The action of the story is concerned only incidentally with the patients, whose private twilight worlds, nevertheless, serve as a revealing background for the psychological complexities of the technically sane principal characters, who also have their own "private worlds," not always perfectly adjusted to the general world of conventional realities.

• • •

Dr. Jane Everest, a maiden lady in the thirties, has, for five years, been as another self to Dr. Alec Macgregor, assistant director of the institution, and while each has greatly depended upon the other in their professional duties, there has been no conscious relationship between them other than that of trust and mutual aid.

Into this busy world of theirs, to which, apparently, they are perfectly adjusted, a man and woman enter to throw the whole scheme of things out of balance, though neither is, for some time, aware of the disturbing forces. Macgregor marries, and Sally, his naive and joyous child-wife, shares her husband's trust and admiration of Dr. Jane.

At the same time, a new superintendent of the institution, Dr. Charles Drummond, is appointed, and Macgregor, embittered by the loss of the post which he had hoped to receive, loses his grip on himself, and, wholly out of pique, enters into a flirtation with the beautiful and treacherous sister of the new superintendent, whose shady past includes a trial for the murder of her husband. Meanwhile, Dr. Jane is falling in love with Drummond, and he with her, though neither as yet is able to admit the reality of the developing situation.

• • •

The psychological complications that are developed as a result of Alec's flirtation, Sally's secret response thereto, the unacknowledged feeling that is growing between Dr. Jane and the superintendent, and the hatred of Alec for the latter, become so involved that they can scarcely be sketched, but they are handled by the author with such subtle insight and comprehension that the situation becomes as intensely dramatic as though the scarcely conscious forces at work were visibly at grips in the objective world.

The climax is reached when Alec, returning home late after an evening with Myra, which he has determined shall be the last, finds his wife on the verge of death. An immediate operation is necessary, and while the formerly hated Dr. Drummond performs it, a profound change takes place in the husband's attitude. He not only comes to realise the depth of his love for Sally, but also the depth of the love that has grown up between the new superintendent and Jane.

There now comes a notable scene, unlike any other this writer can recall. Dr. Drummond, aware of his love, but denying it to himself out of fear, discharges Dr. Jane on the ground that her influence with Alec is bad for Sally; but while Jane is packing late at night to leave in the morning, Alec reveals to Drummond what the real situation is, and the result is, of course, a happy ending all around.

But, surely, seldom in fiction has there been a courtship so strikingly original and so convincingly described as is that of the rather dour bachelor, Drummond, and Jane, the intellectual maiden lady.

Vanity, fear, and the misunderstandings incidental thereto, create the "private worlds" of the principal characters, as of the psychopathic patients in the background. These serve as prisons for their creators until the walls are broken down and they are freed to share the larger world with others. Or better still, these "private worlds" may be likened to the short-circuiting of personality, and the ultimate release to the restoring of the long circuit, the frictionless flow of the impersonal tide of life. "If I lose myself I save myself" could well have been chosen as a text for this tale.

In every way, this is truly a distinguished novel.

• • •

VITALITY. By Boris Sokoloff. (E. P. Dutton & Co., New York City.)

DR. BORIS SOKOLOFF is known throughout the world as one of the foremost authorities on cancer, to the study of which he has devoted many years in the laboratories of great medical institutions of two continents. He was formerly professor of experimental medicine at Lesgaft's University, and member of the Institute of Science, at Petrograd. In this country, he has worked as a guest at the Rockefeller Institute, at the Cancer Institute of Columbia University and, some six years ago, at our own Washington University. At present, he is associated with the International Cancer Prophylactic Institute.

His scientific works, some written in German, some in French and some in English, are highly regarded in the medical world, and in addition he is the author of several notable volumes of fiction, at least one of which, a volume of short stories, is based upon his personal experiences. For Dr. Sokoloff, in addition to his career as a student of biological problems, has known life in high moments such as only a few in a generation ever know. As a close associate of Kerensky, he was one of the outstanding leaders of the Russian Revolution, and certainly one of the wiser leaders, as at least one reader of Trotzky's great "History" has inferred.

• • •

After the fall of Kerensky and the triumph of the Bolsheviks, he experienced some all-but-incredible adventures during the civil war that ensued. It might be supposed that the latter aspect of his life matters little in considering him as a scientist; but it matters a great deal, for it is the philosophical outlook of the man, the deep humanness of him, that distinguish his approach to the mystery of life from that of shallower men who have hoped to explain that mystery by regarding it only in its purely mechanistic aspects.

Dr. Sokoloff prefaces the present study of vitality by emphasizing his conviction that the life force reveals intelligence in its operations—and this, surely, is a long way from the position of the old cocksure "materialist" of the nineteenth and early twentieth centuries.

It would scarcely be fair to the author to attempt a sketch of a work that is the result of long and patient research. The whole must be read; and no one who is interested in the maintenance of his vital energy and the postponement of old age will find the book in the least dull; for he will find it much more than the elaboration of a theory.

• • •

The purpose of the study is to explain the origin of lactic acid in the living organism and its function of neutralizing the poisons produced by the system. It is Dr. Sokoloff's belief, based upon many experiments, that auto-intoxication is the prime factor in the aging process; and by way of illustration, he considers from the medical viewpoint the lives of various great men, notably Goethe and Napoleon.

In conclusion, Dr. Sokoloff makes the following statement, which accurately presents his approach to the subject:

"This book is not an outburst of optimism. It is profoundly realistic. It has pointed out all the weaknesses of the human organism, and all the difficulties which hinder us from preserving our vitality. But, while remaining deeply realistic, this book attempts to show, almost with awe, the amazing, nearly miraculous potentialities in human bodies, our great possibilities, never yet fully exploited, because of our lack of knowledge in the use of self."

• • •

FIRST CHILDHOOD. By Lord Berners. (Farrar & Rinehart, New York City.)

THOSE who enjoy intimate revelations of character with, perhaps, an occasional touch of well-bred malice, should find no little delight in this suavely frank account of the author's childhood experiences at home and at his first school. It is not an exciting book in the least, but it reveals unobtrusively an extraordinary intelligence and a sense of humor as deep as it is quiet.

Lord Berners, now 51 years old, was for many years in the diplomatic service and has published a number of musical works, including an opera. The amusing character of the book seems to grow largely out of the discrepancy between the author's unfailing dignity of manner and the irreverence with which he depicts even his most irreproachable characters. For instance, his formidable grandmother is described thus:

"The appearance of Lady Bourchier was not unlike Holbein's portrait of Bloody Mary, with a touch of Charley's Aunt." The lace cap the lady wore, with its "two large melancholy black bows on it," always made him think of "crows perching on a Methodist church." In fact, all her clothing was a bit queer, and her dresses "appeared to possess the faculty of increasing or diminishing in volume, like the sails of a ship. It was rumored that, concealed beneath her skirts, there was an elaborate system of strings and pulleys for raising her petticoats off the ground whenever she walked in the garden. Whether this was the case or not, I imagine nobody ever ventured to probe."

FIVE ST. LOUISANS JOIN IN CHURCH APPEAL

Members of National Committee for Religion and Welfare Recovery.

Five St. Louisans are members of the National Committee for Religion and Welfare Recovery, which yesterday issued "a call and a program for strengthening and undergirding the moral and spiritual forces of the nation."

They are: Walter W. Head, president of the General American Life Insurance Co., chairman of the national committee; the Rev. Loren M. Edwards, pastor of Grace Methodist Church; F. M. Rogers, general secretary of the National Benevolent Association; the Rev. Jay T. Stocking, pastor of Pilgrim Congregational Church and chairman of the Commission on Missions of the General Council of Congregational and Christian Churches; and Aaron Waldheim, capitalist.

St. Joseph Man a Member.

One other Missourian on the committee is John C. Horning of St. Joseph.

The committee describes itself as "a co-operative educational movement in the interest of all religious, philanthropic, cultural and character-building agencies." It does not propose any new federation or agency but seeks moral and financial support in retrieving losses of the last four years.

In its call, the committee expresses gratification at evidences of the nation's economic recovery but asserts that "the great scientific, economic and social development of the times may prove of doubtful permanent value, unless there can be commensurate development of moral and spiritual resources."

Great Slump in Income.

As to finances of religious and character-building agencies, the call says:

"The income of religious and private character-building institutions decreased from approximately $1,101,000,000 in 1929 to $435,000,000 in 1932, a drop of more than 60 per cent in four years' time. Financial support continued to fall off in 1933 and a further decrease is threatened in 1934. From this drastically reduced income must be paid irreducible fixed charges, interst, insurance, rents, etc., leaving tragically inadequate support for active, progressive, constructive, statesmanlike ministry. Coincident with this devastating decrease in income has been an almost unprecedented increase in calls for service. The very forces that reduce the income increase the demands. The result is a vicious circle.

"Federal, state and municipal funds to the extent of approximately $15,000,000,000 are being made available for industrial and Government relief agencies. None of these Government funds is available for churches and private philanthropy, but the very creation of these funds from taxation makes it more difficult to secure gifts for church and private agencies. During these four years of depression the church has been a most loyal and invaluable ally of Government and general relief agencies. Every nation-wide financial drive, whether it has been a Red Cross Roll Call, a Community Chest Campaign or an NRA appeal, has sought and received the generous, almost indispensable cooperation of the churches in reaching the public."

STYLE SHOW REHEARSALS

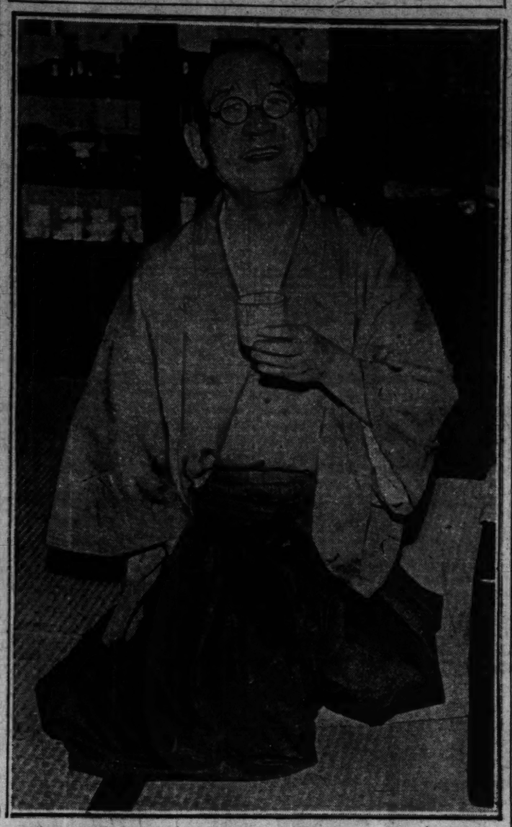
Models Preparing for National Retailers Convention.

Three rehearsals a week are being held for models who will participate in the fashion show during the convention of the American Retailers' Association, Aug. 6—20. Out of 500 applicants, 40 were selected to model the fall fashions in garments, millinery and shoes.

Delegates will be guests at the Municipal Opera and at a dinner dance.

SITE '70' GASOLINE TERRIFIC POWER 11¢ Gal. 3½¢ Tax

The New Prime Minister of Japan



ADMIRAL KEISUKE OKADA in a characteristic pose. Before being called to high office, Okada lived with the utmost simplicity and frugality, preferring the costume of ways of the old Japan.

Nazi-ism of Hitler Dead; Von Papen Bides His Time

Continued From Page One.

to touch me." He had not counted on Gen. Goering's gangsters.

S. A. Spirit Shattered.

Whether Hitler goes through with his promise to Thyssen and Von Hindenburg to disband the S. A. (Sturmtruppen) or not, it is evident that the esprit de corps of that once-powerful organization is shattered. Leaderless, with the Supreme Storm Detachment Staff dissolved and most of its officers dead, the various groups do not know where to turn. The new group leaders have made many "examples" and the average storm trooper is now glad to get out from under the brown shirt. Once that was an open sesame—a badge which enabled him to solicit funds, terrify shop keepers and do much as he pleased. It gave many Communists free meal tickets and a comfortable place to sleep although deep in their inner consciousness they cherished the hammer and sickle rather than the swastika emblem. Until he was designated as Capt. Roehm's successor Commander Victor Lutze was almost an unknown. To suppose he will be able to reorganize the troopers, and rekindle their former enthusiam and fanatic fervor is permissible, but almost preposterous.

It is in the S. S. or Gen. Goering's personal body guards that Hitler's only hope lies in breaking the grip which the Reichswehr has over him. But Goering is not anxious to break that grip—for Hitler. It would interfere with his "succession plans." Eventually the fight may narrow down to Hitler and his Reichswehr "prompters" and Goering and his S. S. troops and Secret Service organization. The Reichswehr has the organization and arms, but the S. S. —which doubles the 100,000 regular army in numbers—is a formidable unit. With its rival, the S. A., out of the picture it may easily become more arrogant than the Fascist Black Shirt Militia of Mussolini. Besides Gen. Goering holds the Air Force of Germany in his palm and that alone can become a dangerous weapon, either against Hitler or the Von Papen group.

While Goering stands strong with the monarchists and the Industrialists, and many land owners and exaristocracy, he is a bitter enemy of Von Papen. The feud is personal, however, and may be arranged. Goering is said to have had Von Papen, as well as his associate Von Tschirsky, on the list of those to be shot. His men succeeded in removing only Von Bose, the propaganda secretary of Von Papen and his private secretary Edgar Yung, from the scene.

His threat, uttered at the Leipzig trial, when Torgler was acquitted, that if the court did not do its duty, he personally would see that Torgler was taken care of, also seems to have been fulfilled—unless it really is true that Torgler died a "natural death" in prison.

Men Behind Hitler.

While Hitler now keeps the outward appearance of holding power, behind him move Von Papen and Gen. Goering—two implacable enemies. And behind them stands Generals von Fritsch—the real power behind the throne—and Von Hammerstein, and Gen. von Blomberg, rulers of the Reichswehr. And behind the Reichswehr have always been—at least thus far, the industrialists of the Ruhr, Saar and Rhineland and the Berlin capitalists.

In the offing, however, still remain the disillusioned and resentful German masses. Again the watchword is heard:

"Fuhrer, Fuhrer, give us bread, lest tomorrow we turn Red."

And the answer that is being given them is:

"Heute rot? morgen tot." Today Red?—tomorrow dead!"

The ignorance of the general public in Berlin, and also in the provincial capitals, of what has happened and is happening, is abyssamal. News these days travels by word of mouth in Germany. Everytime a story is repeated it is exaggerated. Finally it becomes fantastic.

The people are still being told that the country was threatened by civil war, yet there never was any evidence of it before the "clean-up." They are asked to believe that a counter-revolution, with the overthrow of their demi-god, Fuhrer Hitler, would have broken out all over Germany on Saturday had not Hitler and Goering moved silently and relentlesly on Friday night. Yet they know that Group Leader Ernst was preparing to sail for the Madiera Islands on a vacation, Capt. Roehm was on sick leave and in bed when captured, Gen. von Schleicher was working in his flower beds and the terrible Heines was indulging his sadistic instincts (if Goebbels official communique is true).

S. A. Is Apprehensive.

In the Nazi press every effort is being made to reassure the apprehensive Brownshirts (S. A.) that everything will soon be all right. Their "vactalon" of a month is to be temporary, during which time the new General Staff will reorganize the Storm Troop detachments and weed out traitorous leaders. But most of them know better. They see ahead a long hard winter with no Brownshirts to open the pocketbooks of the fearful housewives, from whom they solicited funds, or warm barracks to house them. The "Voluntary Labor Camps" is the best that they can envisage at the moment.

"Schwindel, alles ist schwindel," commented a middle-aged woman who conducted a fruit stand near the hotel, when asked what she thought of recent happenings. For most of the common people it is beginning to take on the aspect of a huge swindle.

Hitler, they say guardedly, has been in office a year and a half. He has carried out none of his promises. Things have been getting worse instead of better. They would not mind that so much if he had attempted to put his theories into practice. The Totalitarian state was scrapped; the land reforms failed to materialize; the persecution of Jews did not appeal to the average German and the treatment accorded the Catholic Church and the quarrel with the Protestant bishops made many enemies.

Then the greatest complaint against Der Fuhrer, who nevertheless still remains much of a demigod, is that he sold out his closest comrades to the Capitalists.

The genesis of the break between Hitler and Gregor Strasser, for example came in January, 1933, when Strasser's scheme of calling a general strike throughout the Reich and a march on Berlin similar to Mussolini's march on Rome, was turned down by Hitler, who at the moment was in negotiations with Herr Thyssen and other Industrialists. Had Hitler followed the tactics of Strasser and his group he would have taken over the Government without any obligations to Big Business and Von Papen's clique.

St. Louisan Named Vice-Consul.

WASHINGTON, July 21.—The State Department today announced that Kenneth F. Potter of St. Louis, third secretary of legation at Bangkok, had been assigned as vice-consul at Prague.

NEW POLITICAL PARTY SEEKS MIDDLE COURSE FOR CUBA

Former President De Cespedes Hopes to Draw Leftists and Rightists Into Centrist Group.

By the Associated Press.

HAVANA, July 21.—In an effort to reconcile Cuba's warring political factions, former President Carlos Manuel de Cespedes has begun a centrist party which he hopes will draw to its fold both leftists and rightists. With a platform based on the idea that a "sound, sane, centrist party is the political salvation of Cuba," De Cespedes has just finished a tour of the eastern provinces of the island.

Whether De Cespedes will be a candidate for the presidency in the December elections has not been announced.

Speaking in all the important towns of the interior, De Cespedes called on Cubans to put patriotism above political or social prejudices. On his recent trip, from Matanzas to Oriente, he expounded as the idea on which his centrist party is based: "That Cuba's ship of state should not be steered to the right or to the left; that a center course is the best. Both rightists and leftists have in turn carried the country to the brink of the abyss."

LLOYD GEORGE CALLS HITLER DEED MASSACRE AND READS A MORAL

Continued From Page One.

rupt country. The killing of Gen. von Schleicher and Ernst Roehm will not help the Nazi Government to deal with that situation. Unemployment must go up and food supplies go down. There are large land tracts in East Prussia upon which Hitler could quarter hundreds of thousands of the jobless. But those lands belong to the Junkers. Will they let go? So far they have resisted and defeated every endeavor to colonize those woods and wastes. Are they likely to change their minds now that their army has achieved unchallenged power?

If they remain obdurate—and they are just the type—then the Hitler Government is doomed.

"Conspirators" Gone But Problem Remains.

Whatever may have been the moral indiscretions and delinquencies of Roehm and his coadjutors, that was not the cause of their sudden dispatch to another world. Nazi-ism had got stuck. Its powerful patrons, the men on the right, were forbidding the only economic action which would help the problem of unemployment and distress. The "conspirators" wanted to move on. The Junkers, financiers and industrialists who stood in the way became alarmed and called upon Hitler to remove this menace from the Left. The leaders of advanced ideas were shot; the forces behind them have been demobilized and intimidated. But the problem remains. Hitler has not the means to solve it. He has closed the door of opportunity and set the Reichswehr to guard it. But they are also guarding the chancellery and keeping a vigilant eye on its occupant.

NRA AGAINST FARE REFUNDS TO BUYERS

Rejects St. Louis Plea for Long Established Wholesale Trade Practice.

Special to the Post-Dispatch.

WASHINGTON, July 21.—A 45-year-old trade promotion practice, that of repayment of railway fares of buyers visiting the wholesale market of St. Louis, was frowned on today by the NRA.

The NRA refused to grant St. Louis merchants an exemption, holding that a distinction could not be made for a single trading area.

The case was brought before the NRA by the St. Louis Chamber of Commerce in behalf of its membership and that of the Merchants' Transportation Association.

Robert L. Houston, division administrator, cited the supplemental code of fair competition for the wholesale druggist trade, which contains the provision that the refunding of transportation charges shall be considered an unfair method of competition.

The St. Louis merchants asked for the exemption on the plea that the St. Louis area suffers a disadvantage at present because railroad rates to Chicago, a competing market, are lower than from many points in the St. Louis trading area to St. Louis, due to the Century of Progress Exposition.

'NEW DEAL' MAY BE LAST HAND IN OLD GAME, SAYS H. G. WELLS

Continued From Page One.

a conviction that for a statesman he is quite exceptionally the right man in the right place. His last book is entitled "On the Way," and the standard criticism is to ask "Whither?" The standard answer is to say that he doesn't know. But the exciting thing about him, as about Stalin, is that he, too, has more of the appearance of having modern objectives, however incompletely apprehended, than anyone else in the world. If he made or sought to make for others or for himself a more definite statement of the socialist cosmopolis that is dawning upon us, he would not be where he is. They say he is open to every breeze of suggestion, but could there be any better leader than a responsive leader in a world of changing aspects? No doubt the winds of Washington blow from all points of the compass.

"Steering East by West."

It is a little perplexing to the inquiring visitor to hear one minister apparently in love with the mysticism of Mr. Belloc's Distributive State and another full of planned collective employment. At times one feels that the Federal Government is steering east by west. But, anyhow, the President broaches things. He is, they allege, a subtle politician, a man who can put things over and through. But no one accuses him of putting things over and through for base or unworthy ends. Broaching things, bringing them out of the dim light of speculation and suggestion into range with practical reality, seems to be one of the great services that the United States, through its conspicuous, audible President, may do for the whole world.

Congress, it has been said, embodies the present sectional interests of America, but the President belongs to the future and mankind. Wilson broached (however ineffectually) the idea of a world superstate; Franklin Roosevelt broaches the idea of evolving without any catastrophic destruction a scientifically planned economic system out of our present profiteering jumble. It is quite effective criticism to say that both cosmopolis and planned economy are premature—that the world is unprepared for them; that there are no educational and cultural substratum, no adequate blue prints, no civil service class with the necessary morale, for the carrying out of these vast preparations. But everything must be premature at first, and the role of every great leadership is primarily preparatory. If the necessary means are not ready, then it is high time they were got ready. In the past it seemed to Europeans that, locked in their constitution and their tradition of business individualism, the Americans were totally destitute of political imagination, that their politicians were bound to be party politicians forever and their economic life a scuffle to make money. Their mental stirrings, now, their imminent awakening, under the stress of economic failure and strange opportunity, to the demands of the great future before our race, are —because of their visibility, audibility and material importance—the outstanding events of the present time.

"Last Hand in Old Game."

The New Deal may change many things in America, socialize this and modernize that in labor conditions and financial method, and still be no more than the last hand played in an old game.

The stirring up of men's minds, the expansion of the political imagination, the accumulation of ideas and courage for bolder fundamental changes which have accompanied it, are something more permanent and important. In Britain and France there may soon be a new deal also. Russia has a new deal every five years. Below all these processes the great effort of the world-state gathers form and possibility in men's minds.

A time is coming when we shall all be saying, "To the devil with parties and divisions and nations," and sweep and spill the worn old decks of cards aside and put all the tables together.

The past 15 years is a record of industrial and economic storms and stresses unparalleled in the history of the world since the great devastations of pestilence in medieval times. Everywhere, in the absence of any general scheme with any general appeal, there is a desperate resort to insulation, to salvage through an artificial self-sufficiency, involving lower standards of life, greater exposure to local accidents of shortage and a dwindling capacity to sustain material welfare. The social irritations and anxieties of this continual economic pressure between communities, supply all the driving forces needed to precipitate the accumulation of war possibilities, and make still more imperative the demand for an organized world intelligence and world will, to override these tragic and necessary consequences of our present patchwork management of the common interests of mankind.

First Channel Flyer Looks At Aviation 25 Years After

Louis Bleriot Finds Planes of Today Embody Same Principles as One He Used July 25, 1909.

By the Associated Press.

PARIS, July 21.—Louis Bleriot, who flew the English channel 25 years ago, believes the future of commercial flying lies in planes of the present-day type, perfected in motor and line.

"We must conquer the wind," he said. "The greater the speed the greater the risk from air pressure."

The planes of today, he said, follow the principles he successfully tested on the historic Sunday morning of July 25, 1909.

"There isn't much to say about that flight, as I remember it now," said Bleriot. "It was all over in half an hour, but within it I had a difficult 10 minutes. That was when I was between the sky and the water, with both the French and English coasts lost to view.

Blown Off Course.

"There was a light fog and the wind was blowing me off my course. I had no compass. So I gripped the steering rod between my feet and trusted to luck. After I got across the channel I found myself north of Dover and had to turn back.

"If I had fallen into the sea, I doubt if I would have survived, for I was using crutches, because of an accident several weeks earlier at Douai.

"The Government sent a torpedo boat and a torpedo-boat destroyer to pick me up in case of accident, but the plane soon outstripped them. I could see clearly a submarine which was submerged in the channel.

"In landing the plane was damaged, but I wasn't hurt. Journalists and English officials greeted me."

Bleriot showed a photograph, which pictured him in a pre-war automobile beside Lord Northcliffe, who donated the cup and the $5000 which constituted his reward.

10 Crashes in Tests.

Bleriot had smashed 10 crude planes in test flights before he accomplished his channel hop.

"I must confess that I am proud," he said, "that the plane in which Codos and Rossi twice flew the Atlantic is of the same mechanical conception as that in which I flew the channel.

"The airplane, of course, is still far from its final form. I envisage the day when aquatic autogiros, for instance, will fly the Atlantic. The autogiro principle would eliminate the present difficult take-off of a seaplane from the water.

"Stratosphere flying is possible, but is far in the future and is unlikely to be used for passenger service. If something went wrong while the plane was in the stratosphere, if the cabin cracked for instance, the occupants would be lost.

"Except for sport flying, perhaps the next generation won't see much greater speed or altitude from airplanes. Lindbergh and I agree that a speed of 155 to 160 miles an hour is the best for regular commercial flying, including that over the ocean."

Bleriot has not flown the channel since 1929, on the twentieth anniversary of his famous hop. He has not piloted a plane for ten years.

His health has been poor lately—he is 62 years old—but if it improves, he intends to visit Canada in August. If he does, he hopes also to visit the United States and see Col. Lindbergh, who owns a piece of the propeller of Bleriot's channel-crossing plane, exchanged for a strip of fabric from Lindbergh's "Spirit of St. Louis."

CHILEAN NITRATE INDUSTRY TAKEN OVER BY NEW FIRM

Sponsors Say It Can Supply All Demands, and Has Metal Mines Also.

By the Associated Press.

SANTIAGO, Chile, July 21.—Cosack, the former Government-owned nitrate corporation and political football, has been taken over by the newly former Nitrate Company of Tarapaca and Antofagasta.

The new company was created at a stockholders' meeting in Valparaiso, which effected the liquidation of the old Compania Salitrea de Chile.

The firm has 90 plants strung along Northern Chile from Pisagua to Taltal, five of which are working and 15 of which are reported as ready to work, with good installations and large reserves. Its sponsors say it is able to supply all demands for potash nitrate and has copper, gold and silver veins to mine also.

Closing Time for Foreign Mail.

Closing time for full European mails and for parcel post for Great Britain and Germany is at 9 p. m. tomorrow at main postoffice.

CITY BIRTH RATE OFF, INCREASE IN DEATHS

Natural Reduction of 409 in Population for First Half of 1934.

A slight decline in the birth rate, and a substantial rise in the death rate during the first half of 1934, combined to effect a natural decrease of 409 in the city's population, a condition which, if maintained for the rest of the year, would be unique in the city's history.

The Health Department's Bureau of Vital Statistics found, in a survey of its records for the past six months, that there had been 6176 deaths and 5767 births. The birth rate, 13.7 per 1000 of population, declined but .2 of 1 per cent from last year, but the death rate rose from 12.9 to 14.7, a difference of 13.5 per cent.

Infant deaths have increased by 36 per cent, deaths of mothers in childbirth have nearly doubled, nearly twice as many have died of pneumonia, and fatal accidents have increased by more than 50 per cent, the records show.

The infant death rate for the first half of this year was 67.8 per 1000 live births, compared with 49.5 last year. Among Negroes the infant death rate was 106, and among white people, 61.3. The death rate for mothers, 4.4 a year ago, has increased to 8.4. For Negro mothers the rate this year has been 15.1, and for white mothers, 7.2.

Pneumonia has caused 668 deaths so far this year, cancer, 681, and tuberculosis, 280, the figures for the last two being only slightly more than in the first half of last year. Deaths from diabetes, 143, showed a decline of 10.

The bureau recorded 23 deaths from heat exhaustion during May and June of this year, compared with only four in those months of 1933.

Fatal accidents increased from 238 in the first half of 1933 to 364 this year. Included were 80 automobile accidents, 10 more than in the first half of 1933.

Homicides totaled 70, compared with 64 in the corresponding period of 1933, and suicides, 94, compared with 100.

BRANCH LIBRARIANS FAVORED BY BOOK BORROWERS IN JUNE

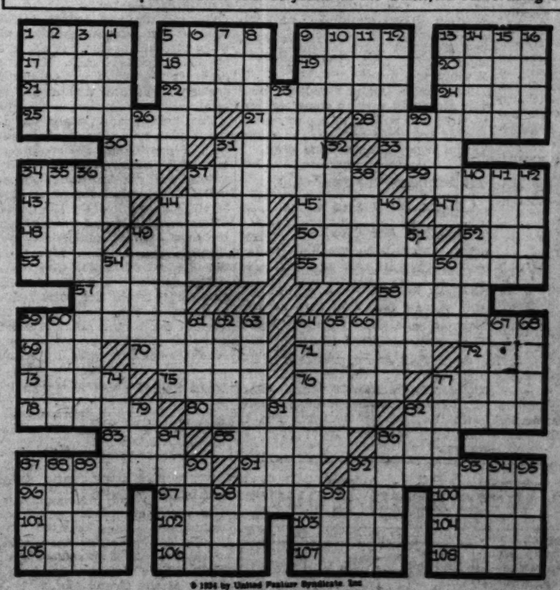
Sixty-six per cent of the total number of books issued by the Public Library during June were taken out at the 14 branch stations of the library. The total issued was 226,328, with 149,584 being taken out at the branch stations.

The branches always gain in circulation during summer, the library said, because patrons want to avoid coming to the hot downtown district.

Favorites among the books include, "I Went to Pit College," by Lauren Gilfillan; "Men Against the Sea," by Charles Nordhoff, and James Norman Hall; and "Unfinished Cathedral," by T. S. Stribling.

TODAY'S CROSSWORD PUZZLE

(The answer will be found in the Classified Advertising Section).



© 1934 by United Feature Syndicate Inc.

By A. L. MOTT

ACROSS

1-Turkish commoner in Levant
5-Mr. Antony
9-Be delirious
13-Work the land
17-Prepare
18-Tropical fish
19-Sheep
20-Split violently
21-Spirit
22-Depict
24-Delectable garden
26-Inflate
27-Frost
28-Those who owe
30-Kind of worm
31-Man's name
33-Fish eggs
34-Cause to leap
37-Pertaining to sides
39-Abolish
43-Certain horses
44-Triangular inset
45-Branch of Danube
47-Impose upon
48-Literary scraps
49-Number
50-Not once
52-Comb. form: single
53-Lawyer's fees
55-Essential parts of grievance
57-Weary
58-Wife of Geraint
59-Objected
64-Adorning with tinsel
69-Hawaiian wreath
70-Daring
71-Faint trace
72-Men
73-Having ears
75-Visible joining
76-Network
77-Claws
78-Donkeys
80-Discipline
82-Attack
83-River in Switzerland
85-Island in New York Bay
88-Poltroon
87-Vivid color
91-Peruse
92-Capable of return to normalcy
96-Merit
97-Prognosticates
100-South African river
101-Sea eagle
102-Persia
103-Harvest
104-Ancient Greek seaport
105-Trudge along
106-Assay
107-Adages
108-Unaspirated

DOWN

1-Hastened
2-Turkish statesman
3-Yellow bugles
4-Hearts of activity
5-Earth parts of day
6-Imitated
7-Gentle knock
8-Bestows name
9-Singeing again
10-Worthy fear
11-Trade
12-Compound ether
13-Imagine
14-European beach resort
15-More than
16-Watery skin tumors
23-Behold (Latin)
26-Suffix of superlative degree
29-Large snake
31-Paddler
32-One who destroys
34-Cicatrix
35-Sound
36-Slaughter houses
37-Adore
38-Melted volcanic rock
40-Natives of ancient Algeria
41-A'top
42-River in Russia
44-Origins
46-Retaliation
49-Foghorn
51-Classify
54-River island
56-Wire measure
59-Bid
60-Turmerics
61-Woody plant
62-Avoid
63-Soothing application
64-Colanders
65-Water ousels
66-Poker stake
67-French city
68-Stamina (colloq.)
74-Desired anxiously
77-Explain
79-Salt
81-Coagulate
83-Pronoun
84-Aida's again
86-Points of crescent
87-Percolate
89-Stout fellow (poetic)
90-Italian river
92-Aunt
93-Talon
95-Scourge
94-Town in southern France
98-Instead
99-Any African cape
99-Meadow

The Deaf—Now Can Hear
New Amplified ACOUSTICON
Bone Conductor
Before you decide on *any* hearing aid *try* the new Acousticon. A demonstration will explain *why* this new hearing aid is superior to all others.
It Is Small, Inconspicuous and Easily Worn.
Call CHestnut 5700 for FREE Home Demonstration or Visit Our Store.
Aloe's
707 Olive 537 N. Grand

Used in More Than A Hundred Ways . . . .
One of the Hundred:
Income Property For Sale in St. Louis and Suburbs is being advertised and sold through the Post-Dispatch Want and Real Estate Advertisements.
Call MAin 1111 for an Adtaker

CITY COLLEGE
Evening Classes
Of Law and Finance
Send for Free Catalogue
Take advantage of our special Bookkeeping coaching classes preparing to enter the HIGHER ACCOUNTING COURSE when College opens in September. This course now organizing.
Continental Life Bldg.
3615 Olive Street Phone JEfferson 9126

Huge Reproductions of Jungle Animals in 'Live Power' Parade

Standard Oil Co. Caravan Will Traverse Streets Here Next Friday and Saturday.

An unusual parade will be held in St. Louis next Friday and Saturday afternoons when the Standard Oil Co.'s "Live Power" show will traverse the city streets, rain or shine.

The chief feature of the parade will be reproductions of jungle animals, three to four times the size of the originals and mounted on big circus trucks.

The apparent "live power" of the animals is due to special mechanical effects, which cause their heads, legs and bodies to move. Circus parade music will be provided by three sound trucks in the long procession.

The entire parade will be on wheels. All of the floats are reminiscent of the Mardi Gras in New Orleans, the huge, seemingly alive animals taking the place of the grotesque figures of the Southern city's annual festival.

The Standard Oil Co. has three of these parade caravans, routed to cover the key cities and highways of Missouri, Illinois, Michigan, Indiana, Iowa, Wisconsin, Kansas, Nebraska and Colorado. The parade was devised to call national attention to the company's big, free wild animal show in the Red Crown ampitheater on the Chicago Century of Progress Fair Grounds.

Among the animals represented in the parade will be the big jungle cats, elephants, kangaroos and others.

A crew of 75 men accompanies and operates the parade, including mechanicians, truck operators, sound effects experts and circus experts.

The animal reproductions were built by experts on wild animal life, among them noted artists and sculptors. Each is mounted on a base which is an exact reproduction of the soil and rocks of the animal's habitat.

The Standard Oil Co. ordered the replicas from a concern in Omaha that specializes in this kind of work. Wild animals from Africa, India, Sumatra, Brazil and Australia were used as models.

Effort was made to make the reproductions perfect in the minutest details. As a result, the parade is said to have marked educational value in addition to its spectacular effects from the entertainment viewpoint.

The hours and routes for the parades follow:

Friday, 10 to 11:15 a. m., Seventh and Chouteau in Chouteau, to Grand to Laclede, Laclede to Newstead, Newstead to Olive.

Friday, 1 to 3 p. m., Newstead and Olive, in Newstead to Washington, Washington to Twelfth street, Twelfth to Olive, Olive to Lindell, Lindell to Newstead, Newstead to Olive.

Friday, 7 to 9 p. m., Newstead and Olive, in Olive to Washington, Washington to Kingshighway, Kingshighway to Page, Page to Grand, Grand to Washington, Washington to Newstead, Newstead to Olive.

Saturday, 9 to 11:20 a. m., Newstead and Olive, in Newstead to Pine, Pine to Grand, Grand to Shaw, Shaw to Kingshighway-Euclid, Euclid to Washington, Washington to Olive, Olive to Newstead.

Saturday, 12:30 noon, Newstead and Olive to Skinker and Clayton. Via Newstead, Laclede avenue, Kingshighway and Oakland avenue.

Saturday, 1 p. m., Clayton to Big Bend road, Big Bend to Lockwood avenue, Lockwood and Adams to Denny road, Kirkwood, Denny to Manchester, Manchester to North and South road, North and South road to Olive Street road via Clayton, Olive Street road to Pennsylvania avenue, Pennsylvania avenue to Easton avenue, Easton avenue to city limits.

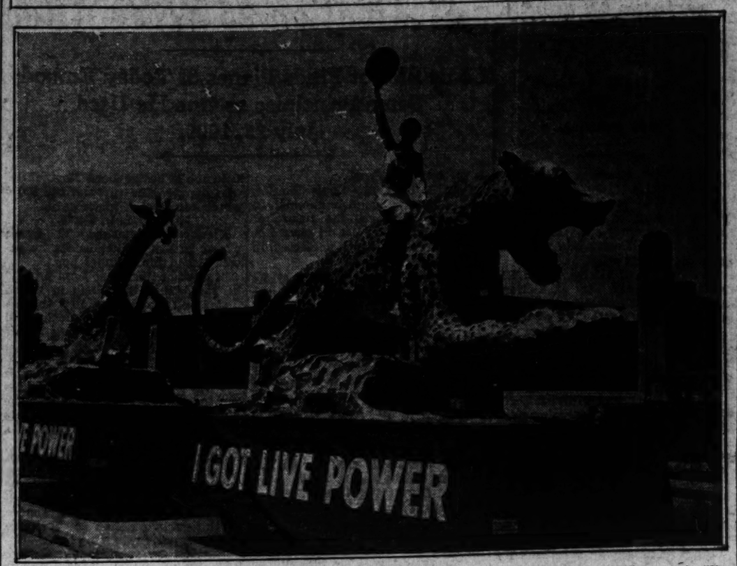
Saturday, 3 p. m., probably city limits to Hodiamont avenue to Delmar to Newstead to Olive.

Dodge Dealers Sell 6408 Units in Week

In the week ending July 7, despite the holiday, retail deliveries by Dodge dealers, as reported by Dodge Brothers Corporation, amounted to 6408 passenger cars and trucks as compared to 6347 cars and trucks sold the preceding week.

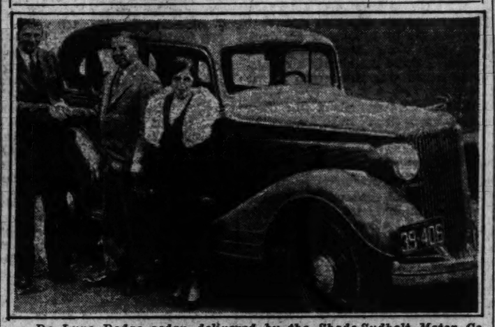
Of these, 2419 were Dodge passenger cars, 2999 were Plymouths and 990 were Dodge commercial cars and trucks.

Will Be Seen in Parade in St. Louis



ONE of the huge reproductions of jungle beasts which will be seen in the Standard Oil Company's "live power" parade through St. Louis streets next Friday and Saturday afternoons. The "animals" are modeled from denizens of the wilds of Africa, India, Sumatra, Brazil and Australia. They are actuated by mechanism which causes them to move their heads, legs and bodies.

To Take This Car to China



De Luxe Dodge sedan delivered by the Shade-Sudholt Motor Co. to Felthan Watson, recently appointed by the President as United States District Attorney for the whole of China. Watson will leave August 10 for Shanghai, China, and will take the Dodge with him.

Goodyear Service Opens Branch Store In South St. Louis

George K. Kemmerer, general manager for Goodyear Service, Inc., announces the opening of a South Side Godyear service branch at 3334 South Grand, near McKean avenue, to take care of the South St. Louis trade.



J. H. BOHNN

J. H. Bohnn has been appointed by Kemmerer as manager of this store.

Bohnn has had 10 years' experience in the tire business, and recently was at the main store at 2843 Washington avenue.

The South Grand Goodyear service store will carry a complete line of tires and will be in a position to render complete service, the same as the Washington avenue store.

Hallenberg-Wagner Co. Opens New and Used Car Branch on Gravois Road

The Hallenberg-Wagner Motor Co., authorized Ford dealer at 5646 Gravois, has opened a branch for sale of new and used cars at 8215 Gravois road. The firm also has a used-car lot at 5635 Gravois.

Oscar Hallenberg, president of the firm, has been with the Ford Motor Co. for more than 20 years. Clarence Pickel, the treasurer, has been with the firm for 10 years and in the auto business more than 20 years.

New Sealed Cooling System Now Built Into All Hupp Cars

A new development, now being installed on all Hupmobile cars, eliminates the need of constant addition of water to a car cooling system. This new development is known as "Sealed Cooling" and its name best describes it.

The chief difference between the sealed cooling system and the ordinary water circulating system is that the overflow pipe of the former is closed and its action governed by a unique dual valve arrangement, and the ordinary filler cap is replaced by a special cap containing this valve.

One of the two valves releases fluid or vapor to the overflow pipe when internal pressure is above 3½ pounds per square inch. The other prevents the formation of any undesirable vacuum within the system.

The former and larger valve is the key to the success of the system. Since it seals the cooling system, the boiling point of water is automatically raised from the normal 212 degrees Fahrenheit at sea level to approximately 225 degrees. Therefore, the loss of water through the formation of steam passing out through the overflow pipe is reduced to a minimum.

The constant addition of alcohol as an anti-freeze is greatly reduced because, if the temperature rises beyond the boiling point of alcohol, pressure within the cooling system is automatically built up through the formation of vapor, with the result that the normal boiling point of alcohol is raised.

Pontiac First Car To Traverse Streets Of Mackinoc Island

Mackinac Island, Michigan, saw its first motor car when a new Pontiac automobile was escorted under guard of Fort Mackinac soldiers over the mile long route from the dock where it was landed to the lobby of the Grand Hotel.

With the three hundredth anniversary of the discovery of the island by the French explorer, Jean Nicolet, as a background of pageantry, the 30-year-old regulation of the Michigan State Park Commission, forbidding a motor driven vehicle to be run on the streets of Mackinac Island, was modified for the first time so that the Pontiac might take its place in the celebration of progress.

The motor vehicle ban was only partially lifted, however, as the gas was drained from the car's tank and it was hauled up the long hill by four black horses lead by coachmen in red livery.

Autos Using More Gasoline.

The average motor vehicle in the United States used 591 gallons of gasoline during 1933, as compared with 538.5 gallons in 1927. This increase in consumption, it is said, is particularly significant when it is considered that the mileage per gallon of gasoline is greater in most cars than it was a few years ago. The higher consumption figure indicates that car owners are using their vehicles more and are traveling longer distances.

St. Louis-Wisconsin Tour

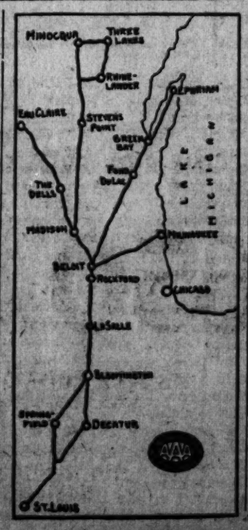
SCENERY of varied appeal, and lakes by the hundreds and thousands, all of them attractive as vacation objectives, await the motorist in Wisconsin.

There are excellent camping facilities throughout the State as well as a multitude of resorts, while the hotels in the Wisconsin towns are at least as good as in Missouri and Illinois towns of similar size. Roads are generally good to fine, with the main routes paved and in excellent condition.

Scenery in Wisconsin varies from the rugged, hilly Wisconsin River region in the Southern part of the State to the Dells and the relatively level lake section with its woods, its shimmering water and its roads winding through a wild country.

Principal routes to and into Wisconsin are shown on the accompanying map, which was prepared by the touring department of the Automobile Club of Missouri.

Leaving St. Louis, one goes north, either via Springfield or Decatur, to Bloomington, then via La Salle and Rockford to Beloit, where one can branch off to Milwaukee or can continue to Madison. At Madison, there is choice of routes to the Dells and Eau Claire, or north to Stevens Point, Rhinelander, Three Lakes and Minocqua, all centers of interesting lake country.



Chevrolet's World Production Totaled 98,147 Units in June

World production of Chevrolet cars in June totaled 98,147 units, making the company's production for the first six months of this year 525,093 units, or nearly 50 per cent greater than in the first half of 1933, according to an announcement by officials of the Chevrolet Motor Co.

Despite this high production, there is still a shortage of Chevrolet cars in the field, officials said. In June more than a dozen trainload shipments were sent as many key cities in an effort to catch up on unfilled orders. Plans call for duplicating these shipments in additional cities this month.

Chevrolet's production maintained a steady pace in early July. Figures released by company officials today showed that domestic and export production in the week ending July 11 totaled 23,089 units, a better daily average than in June.

Chevrolet's sales continued their advance in June, breaking all monthly records since May, 1931, and achieving the highest June total since 1929, officials of the Chevrolet Motor Co. said.

Quebec Highways Dustless.

Upward of $300,000 will be spent this year to keep Quebec's 30,000 miles of highways free of dust. More than half of the Quebec highways system, penetrating all parts of the big province, is comprised of improved roads, but even in remote sections where gravel routes lead to the big fish and game, calcium chloride applications serve to settle the dust.

The Millionth Pontiac



Pontiac car with engine No. 1,000,000, and Mr. and Mrs. John J. Smith of Ashuelot, N. H., to whom it was delivered.

Japan Poor Car Market.

The market for privately owned passenger cars in Japan is almost negligible because of the lack of good roads and relatively low income per capita. There are now about 112,000 motor vehicles in use within the Empire.

New License Rules Favored.

Because of the alarming increases in automobile accidents, agitation for drivers' license and financial responsibility laws in Illinois is being strongly reinforced. For a decade rural Illinois has fought such legislation.

La Salle Wins Third Position in Its Price Class, Oliver Notes

LaSalle has not only set a new vogue in automobile design, but has established a record performance in sales by winning third position in its price class of 11 competitors within the few months since it made its first appearance, according to Guy W. Oliver, president of the Oliver Cadillac Co., distributor of Cadillac and LaSalle cars.

Stream-lined after the manner of the fastest racing cars on the American track by Harley Earl, director of the General Motors Art and Color section, LaSalle has a body, built by Fleetwood, with the luxury and riding comfort of a fine custom-designed limousine.

A LaSalle was selected by the officials of the Indianapolis track to act as a pace-maker in this year's 500-mile speed classic, on Memorial day. The pace-making LaSalle led the 33 racers around the track for a racing start at 85 miles an hour.


New 1934 Wayne Passenger & School Bodies
Anthony Shaker Hydraulic Dump Bodies
Immediate Delivery
More than 60 types of bodies to choose from
BAILEY AUTO BODY CO.
1216 S. GRAND Blvd., ST. LOUIS, MO.

DENTS ROLLED OUT FENDERS REFINISHED
GATEWAY MOTOR CO.
2001-09 So. Seventh

WHAT!

THEY WON'T ACCEPT OUR CHALLENGE?

Can it be that competitors looked at the Hudson and Terraplane list of 73 official A.A.A. speed, acceleration and hill climbing records, including every major mountain climb in the United States?

***Can It Be That They Didn't Want* YOU *to See How Other Cars Perform in Competition with Hudson and Terraplane?* Anyhow, the fact remains—**

NOT ONE COMPETING CAR ACCEPTED THE HUDSON AND TERRAPLANE CHALLENGE!

The deadline has passed on Hudson and Terraplane's wide-open challenge to competing cars.

1. To climb the toughest hill in this vicinity faster in high gear! 2. To accelerate faster to 50 miles an hour from a standing start! 3. To go farther on five gallons of gas!

But there were no takers.

Lacking competition, we went out and made these tests for ourselves, with stock cars from our floor. The results are in our showroom for you to see! The cars are here for you to drive!

In ordinary driving, you don't check speed with a stop watch—or measure economy in pints of gasoline. But you do want to know what you're getting in power, acceleration, endurance, low fuel consumption.

These are the things that have carried Hudson and Terraplane not only to the top of their own price classes, but out in front of cars costing far more. We'll gladly prove it, and you can easily check the proof.

Just ride—today—in these cars! Then let owners tell you of the RUGGEDNESS of these cars, of their low upkeep cost, long life and the scores of extra features you can't get in other cars at anywhere near the price. There's a Hudson or Terraplane waiting here for you to drive—today.

NOW YOU BE THE JUDGE! DRIVE THESE CARS! DRIVE THE OTHERS! COME IN!

New Lower Prices Reductions up to $50 . . . *Hudson* $685 . . . *Terraplane* $565
and up at factory for closed models

HUDSON FRAMPTON MOTOR CAR CO.
Distributor of Hudsons and Terraplanes ● 4525 Delmar Boulevard

4525 Delmar — Phone ROsedale 3300

FRAMPTON SALES CO., INC., 3301 Locust St.
PENDLETON-EASTON MOTOR CO., 5831 Easton Ave.
IGOU SALES & SERVICE, 3914 N. Grand
LACKLAND SERVICE CO., 9468 Lackland rd., Overland, Mo.

METROPOLITAN DEALERS
LOWRY MOTOR CO., 9432 Manchester, Maplewood, Mo.
MILES AUTO CO., 2315 S. Jefferson
SEVERDIA-HOFFLIN MOTOR CO., 2148 Morganford
SOUTHSIDE MOTOR SALES, 3406 Gravois Ave.
WALLACE MOTOR CO., Kirkwood, Mo.
WOESTEMAUS MOTOR CO., 904 St. Louis ave., E. St. Louis, Ill.
WILLIAMS MOTOR CO., 4647 Page.

MISSOURI
Cape Girardeau—C. & M. Kern Auto Co.
Columbia—Missouri Motor Co.
Cuba, Mo.—Ozark Garage.
Carthage, Mo.—Pigman Auto Co.
Ellisville—Weber Garage
E. Prairie, Mo.—E. Prairie Motor Sales
Farmington—Low's Garage
Fayette—Miller's Garage
Hannibal—Fletcher Motor Sales
High Hill—Spence & Sons
Jefferson City—Blaser Universal Auto Service
Kirksville—Carl E. Nehrs
Macon—Tice, Retchet
Morrison—H. J. Martens
Peeler Bluff—Artis Gowen
St. Charles—Gatewood Motor Co.
Ste. Genevieve—R. O. Hastling
Sweet Springs—Fisher Motor Co.
Trenton—Campbell Motor Co.
Vandalia—Wampler Bros.
Washington—Shue's Garage
Warrensburg—John F. Upegrove

ILLINOIS
Alton—Gent-Maier Motor Co.
Beardstown—Ruppel & Valentine
Belleville—Oscar Sellet
Carlyle—Rohe Motor Co.
Centralia—Langenfeld Motor Co.
Cairo, Ill.—Neff Bros.
Charleston—Smith & Blackford
Collinsville—Oetzel's Garage
Dalzell, Ill.—Brownie Garage
Decatur—Hilbert, Inc.
Edwardsville—Geo. Cowgill
Effingham—Verdoorn & Probst
Flora—Flaville Motor Co.
Gillespie—Taylor Motor Co.
Greenville—Bradley Service Station
Hardin City—Brewer Motor Co.
Greenfield—Claude Bell
Greenville—J. M. Cummings
Herrin—Bradley Motor Sales
Hillsboro—Hillsboro Motor Sales
Jacksonville—Chas. M. Strawn
Jerseyville—H. F. Townsend
Lebanon—Gerstenacker Bros.
Lincoln—K & H Motor Sales
Macon—Trowbridge Motor Co.
Marion—Terraplane Motor Sales
Mattoon—C. W. Adams & Co.
Mount Vernon—Mount Vernon Auto Sales
Murphysboro—Arbeiter Motor Co.
Onlap—Earhart Motor Co.
Springfield—McKenzie Motor Sales Co.
Sullivan—Newbould's Sales & Service
Taylorville—Graner Motor Sales
Tilden—Stevenson Motor Co.
Vandalia—Cassen's Motor Sales
Winchester—Coultas Motor Co.
Wood River—Olds Motor Co.
West Frankfort—Pritchard Motor Co.
IOWA
Keokuk—Tigue Sales Co.

Truck Fleet Owners Guests of Ford Co. at Fair in Chicago

Their Trip Sponsored by Ford Dealers in St. Louis Metropolitan Area.

Forty-eight fleet owners, among them executives of concerns operating the most passenger cars, trucks and commercial cars in Missouri and Illinois, are in Chicago today inspecting the huge Ford Building at A Century of Progress Fair. They were taken to Chicago in special railroad cars on the Wabash Railway on Friday and will return this evening.

The trip was sponsored by part of the Ford dealers in the St. Louis metropolitan area. In Chicago, the fleet owners are guests of the Ford Motor Co.

When they arrived in Chicago Friday evening, they were met at the train by Ford courtesy cars and taken to their hotel quarters. Saturday morning, the Ford courtesy cars transported the fleet owners to the fair grounds, where they were met by Ford Motor Co. guides. Small groups were then escorted through the Ford Building, where production of Ford parts is a feature attraction.

At luncheon, the fleet owners met D. J. Hutchins, commercial division manager of the Ford Motor Co., who had come over from Detroit to be host.

Hutchins told the group of the Ford Motor Co.'s interest in hauling problems and its efforts toward materially reduced transportation costs. He pointed out that the full floating axle and specially designed truck motor of 80 horsepower had given the Ford V-8 truck and commercial units a wider acceptance than ever before.

Accompanying the fleet owners to Chicago were M. N. Johnson, St. Louis manager for the Ford Motor Co.; J. T. Rechtin, assistant manager, and several other officers of the local branch.

Tourists to Spend Billions.

Expenditures by motor tourists in the United States in 1934 will exceed any year since 1929, according to a prediction of the American Automobile Association. In a preliminary survey of the outlook for recreational travel this year, if the current trend continues, motor vacationists will spend during the year some $3,000,000,000.

Goodyear Factories Running Four Shifts Six Days a Week

How the New "G-3" Tire Is Made—215,000,000 Tires Made by Company.

Factories of the Goodyear Tire & Rubber Co. at Akron, O., are running night and day, six days a week, with four six-hour shifts making the new G-3 tire.

Goodyear dealers in all sections report material sale increases since the advent of the new tire—hence the factory activity. The tire, the company's engineers claim, gives 43 per cent more non-skid mileage, with a flatter and thicker tread, wider riding ribs, more center traction and more non-skid blocks.

Tires are not stamped out by a huge machine on the order of a doughnut mold. A visit to the Goodyear factories reveals the many interesting operations necessary to build a tire.

How Tires Are Made.

Three elements in a tire—rubber, fabric and compounds—meet and merge at different stages in the process. Much of the rubber for the Goodyear G-3 and other tires is grown on the Goodyear plantations in Sumatra. It is shipped in bales which are cut into chunks in a machine known as a "pie cutter." Large cylinders make these chunks and the compounds one integral mass ready for the tire fabric.

Much of the fabric is made in the company's textile mills from cotton grown on the Goodyear plantation in Arizona. After a warming process, the fabric is run through the triple rolls of a calender where the compounded rubber is worked into it, emerging as rubberized cloth. An air bag is inserted in the newly-built tire and it goes to the "pit," or vulcanizing room.

Has Made 215,000,000 Tires.

After rigid inspections and machine wrapping, the new tire goes to one of the 60,000 Goodyear dealers and distributors scattered all over the globe.

Constant, careful inspection at every step is one of the outstanding features of the process. No tire with the slightest flaw is ever allowed to get by this corps of inspectors.

The 24 hour humming of the Goodyear plants is adding constantly to the company's outstanding record of 215,000,000 tires built since its organization in 1898—millions more than by any other manufacturer. Of this output 56 per cent was made in the last seven years.

A train of 110,000 freight cars, 830 miles long, would be required to ship all of these 215,000,000 Goodyear tires. Laid end to end the tires would reach more than 100,000 miles, or four times around the Equator.

"Jack" Tierney Joins Mendenhall Sales Force.

"Jack" Tierney, well known in automobile circles has joined the sales force of the Mendenhall Motor Co., Ford dealer, 2315 Locust street. Tierney was prominent as an amateur baseball and soccer player several years ago.

Gets Goodrich 20-Year Pin.

Harold M. Davis, a salesman in the St. Louis district for the B. F. Goodrich Rubber Co. has been presented with a 20-year pin, following completion of a fifth of a century with the company.

DODGE & PLYMOUTH SALES & SERVICE
LOW MONEY-SAVING PRICES!
Let Us Appraise Your Car Before You Buy Any New Car.
E. R. SHADE SHADE-SUDHOLT MOTORS, Inc. FRANK SUDHOLT
2922 N. GRAND BLVD. Authorized Dodge and Plymouth Dealers. Colfax 3550

Self-Cooled Seats For Cars Distributed by Oliver-Cadillac Co.

Something new for motoring comfort is the "self-cooled automobile seat," the distribution of which in this territory has been taken by the Oliver-Cadillac Co.

The seat, which comes in sizes to fit any seat in any car, really is self-cooled. It consists of frames of coil springs wound around cylinders of felt and covered substantially.

The frames are dipped into water and the excess water shaken out, then placed in the covers, and the seat placed on the car seat.

There is no water leakage, and evaporation cools the seat so that one occupying it does not perspire and is always cool. The seat rides very comfortably.

Last Part of June Best for Sales of Buicks Since 1931

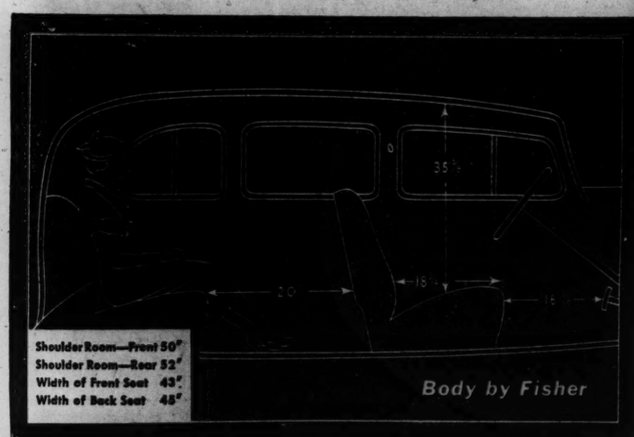
Sales of Buicks in the last 10-day period of June totaled 3547 cars, the highest in any 10-day period since Dec. 31, 1931, which was abnormally high due to the introduction of new models. The previous high 10-day period was the last 10 days of May, 1931.

Each of the last four 10-day periods has exceeded the previous one in sales, W. F. Hufstader, general sales manager of Buick, announced, contrary to the usual seasonal decline to be expected at this time of the year.

OVER 1200 JOBS NOW ON THE STREET
Your Car Repainted WITH VITROPHANE
$1.65 for A sufficient amount for a small car—all colors.
POLISHING UNNECESSARY — FOR BRUSH OR SPRAY
—THE NEW SYNTHETIC PORCELAIN FINISH—
Alcohol proof, heat proof, acid proof and weather proof
WE WILL PAINT YOUR CAR FOR YOU!
You Buy the Paint and We Will Spray It On
DEMONSTRATION OFFER
—A Small Charge for This Service
To those who have not the time to paint their own car, we offer the use of our mechanical facilities (especially installed to advertise Vitrophane) and the services of a skilled painter who will do it for you. A few hours with us and your car will look like new.
Mail Orders Given Prompt Attention
VITROPHANE COMPANY
Make Reservations for Factory Branch Service at 3615-17 PAGE BLVD. (Off Grand)
Open Sundays Until 3 P. M.
County Distributor, EMPIRE PAINT CO., 7278 Manchester

MORE for your money . . .
DRIVE IT . . . and see!

MORE STYLE
it's the Style Leader
MORE ROOM
where roominess counts





Six-cylinder Sedan

WILL YOUR CAR DO THIS?

1 Skim over rough roads so smoothly you don't feel the bumps? Oldsmobile's Knee-Action wheels, with their strong, flexible coil springs, take the shocks—you don't. Your ride becomes a g-l-i-d-e.

2 Take a curve without lurching you sideways? Oldsmobile's Ride Stabilizer prevents sideway on curves—"roll" at high speed.

3 Keep a straight course through mud and gravel? Oldsmobile has new Center-Control Steering. Keeps car on a true and steady course. No shimmy or road shock.

4 Brake from 40 miles an hour to a full stop in 2½ seconds? Oldsmobile's brakes are Super-Hydraulic, self-energizing—smooth, safe, sure. Always equalized on all four wheels—you don't skid or swerve.

5 Accelerate from 5 to 60 m.p.h. in 27½ seconds? Oldsmobile can! You never saw such pick-up—such get-away!

6 Run silently in all gears, even first and reverse? Oldsmobile's *all-silent* Syncro-Mesh Transmission is easier and quieter to operate. No clashing or grinding of gears.

7 Scoop in plenty of fresh air and draw out stale air? Fisher No Draft Ventilation throughout this roomy Fisher Body helps to make Oldsmobile's ride pleasant for everyone.

8 Give you 17-miles-a-gallon economy at 50 miles an hour? The Oldsmobile All-Feature Six is a big, powerful car—but it's economical. At 50 m. p. h. it delivers 17 miles to the gallon. Even more at lower speeds.

9 Give you plenty of leg and shoulder room? Oldsmobile is roomy where roominess counts. Plenty of room for legs, arms, elbows. See actual dimensions in chart.

10 Travel 75 to 85 miles an hour? Oldsmobile's reserve power gives you that feeling of "more speed than you'll ever need." 75-85 miles per hour with ease.

11 Drive all day without getting tired? Oldsmobile is so easy to handle—so comfortable—that you can travel all day without fatigue. A new experience in driving comfort!

12 Let you feel safe and relaxed wherever you go? Oldsmobile will give you an utterly new sense of driving safety . . . a secure, relaxed feeling that eliminates all mental strain of driving.

KNEE ACTION WHEELS


MORE EXTRA VALUE
than you get in any other low-price car!

FREE BOOKLET: "How to test the Performance of a Motor Car." Simple, helpful, unbiased hints from experiences of test drivers. Not an Oldsmobile advertisement. Ask an Oldsmobile dealer for your copy.

FEATURES	Oldsmobile*	Car A	Car B	Car C
Hydraulic Brakes	Yes	No	No	Yes
Self-Energizing Hydraulic Brakes	Yes	No	No	No
Knee-Action Wheels with Soft Coil Springs	Yes	Yes	No	Yes
Center-Control Steering	Yes	No	No	Yes
Ride Stabilizer	Yes	No	No	No
All-Silent Syncro-Mesh Transmission	Yes	No	No	No
Fisher No Draft Ventilation	Yes	Yes	No	No
Fisher Safety Steel-and-Hardwood Bodies	Yes	Yes	No	No
Overall Length	189½"	178"	176"	186"
Licensing Weight	3100 lbs.	3080 lbs.	2468 lbs.	2833 lbs.
Horsepower	84 at 3200 r.p.m.	80 at 3300 r.p.m.	85 at 3800 r.p.m.	77 at 3600 r.p.m.
Main Bearings	4	3	3	4
Full Pressure Lubrication including Oil under Pressure to Piston Pins	Yes	No	No	No
Electro-plated Pistons	Yes	No	No	No
Co-ordinated Starter and Throttle	Yes	No	No	Yes
Double-Action Shock Absorbers—Front and Rear	Yes	No	No	No
Shoulder Room—Front	50"	49½"	49¾"	49
Shoulder Room—Rear	52"	51¾"	51½"	51¼"
Width—Front Seat	43"	42"	42½"	40"
Width—Rear Seat	45"	44⅞"	45½"	43½"
Available Leg Room in Rear	20"	19¾"	17 1/16"	15¾"

*Comparisons based on completely equipped cars selling in volume priced up to $755 for 4-door Sedan.

ONE LOOK MAKES YOU WANT IT—ONE RIDE PROVES YOU'RE RIGHT

OLDSMOBILE $650 and up

Prices $650 and up, f. o. b. factory, Lansing, Mich., subject to change without notice. Spare tire with lock, metal tire cover, bumper guards front and rear, and rear spring covers built in all cars at extra cost.

A BIG, ROOMY, GENERAL MOTORS VALUE

WILDGEN-VINCEL, INC.
3401 Washington Blvd.
OLIVER CADILLAC COMPANY,
4100 Laclede Ave.
L. F. MATTHEWS CO.
9402 Milton Ave., Overland, Mo.
GREBE MOTOR CO., INC.,
3800 So. Kingshighway
JERRY MUELLER MOTOR CO.,
7589 Olive Street Road
BURNS MOTOR CO.
321 E. Broadway, Alton, Ill.
SADLO-FABER MOTOR CO.,
4937 Natural Bridge
WAGNER OLDSMOBILE CO.
109 East "A" Street, Belleville, Ill.
TUCKER MOTOR CO.
3687 Gravois Ave.
STATE MOTOR CO.,
1212 State St., East St. Louis, Ill.
CITY MOTOR SALES
Highland, Ill.

Dealer Advertisement

Here and There on the Air

By J. L. S.

KSD Program News and Notes.

HELEN MORGAN will be featured on the Hall of Fame program on KSD at 8 o'clock tonight. She will broadcast from California. Ten noted dance orchestras will play on this program in turn, beginning tonight, when Glen Gray's band will be the "guests."



Helen Morgan

Al Pearce and his gang are billed on KSD and the WEAF net at 4 o'clock Mondays, Wednesdays, Fridays and Saturdays.

A concert of Lieder by Schumann and Wolf will be sung by Karl Erb, German opera and concert artist, in a broadcast from Germany at 1:15 Tuesday on the WEAF chain.

"Floradora" will be performed in KSD's Light Opera Hour Tuesday night. Gloria La Vey, Nadine Cox, Lydia Summers, Theodate Johnson, Rise Stevens and Melva Forsythe will do the sextet.

Beatrice Lillie, the British commedienne; John Drew Colt and Ethel Barrymore Colt, children of Ethel Barrymore, and Rudolph Jr. and Lucille Friml, son and daughter of Rudolph Friml, the composer, are billed for Rudy Vallee's Hour on KSD Thursday night.

• • •

Fine Music From Europe.

THE first act of Wagner's "Das Rheingold," as performed at Baireuth, Germany, will be carried by the WJZ chain at 10 o'clock Sunday morning, Aug. 5. Sigrid Onegin the Swedish mezzo-soprano of the Metropolitan Opera, will be in the cast. The performance will open the "Ring" cycle at the Baireuth Music Festival.



Sigrid Onegin

Three programs at the Salzburg Music Festival in Austria will be broadcast by NBC chains this month and in August. The first will come at 12:15 noon next Saturday. Arturo Toscanini conducting, will be broadcast by the WEAF chain, one on Aug. 23, the other on Aug. 30. Both will come at 1:15.

Daily except Saturday, KYW (1020) broadcasts a concert at 6 o'clock, music played ranges from works of Herbert and Friml to compositions by Bach, Gounod, Wagner and other famous composers.

• • •

School and Community Programs on KSD.

AS a part of the exercises commemorating the 134th anniversary of the birth of Henry Shaw, founder of Shaw's Botanical Garden, Walter J. Eggers, representing the Young Men's Division of the St. Louis Chamber of Commerce, will review the life and works of Shaw over KSD at 12:30 p. m. today. This will be a special School and Community broadcast.

Two new feature series on Dr. William Hall Todd's School and Community program on KSD will begin this week. At 7:45 Tuesday evening, Charles R. Anderson, manager of the Ninth United States Civil Service district, will broadcast the first of a series explaining Federal Government offices and services centered in St. Louis. Saturday evening, at 6:15, Dr. John C. Morfit, president of the St. Louis Medical Association, will speak in the first of a vocational guidance series, in which he will discuss the obligations and opportunities in the medical profession.

• • •

Muny Opera Singers On KSD at 4:30 Today.

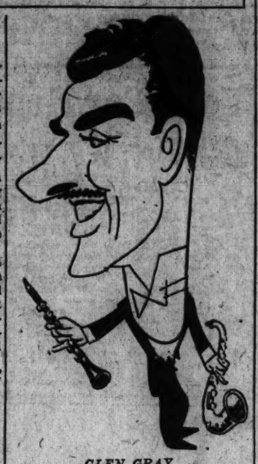
TODAY'S Community Forum period on KSD, at 4:30, will be turned over to five of the leading singers of the Municipal Opera —Allan Jones, Charlotte Lansing, Leota Lane, Mark Plant and Reinald Werrenrath. The latter will act as master of ceremonies. Edith Gordon will play the accompaniments.

Model Now Singer



DOROTHY PAGE

WHO sings on the WJZ net three days a week. She was one of the better known models for magazine covers.



GLEN GRAY

WHOSE orchestra will play on the KSD Hall of Fame program at 8 o'clock tonight.

Network News, Studio Gossip.

S. L. ROTHAFEL, "Roxy" to listeners, will have his own sponsored program on the CBS net and KMOX, Saturday nights, beginning Sept. 15. He will be master of ceremonies and director. He promises a number of new performers. His programs hitherto, all of the non-advertising variety, have come over NBC chains.



"Roxy"

William Allen White, the Emporia (Kan.) editor, will speak on "American Youth and the American Spirit," Friday night on the CBS net.

Morning and afternoon broadcasts from Wimbledon, England, on the Davis Cup tennis play will be carried Tuesday by an NBC net and the CBS chain.

"Forty-five Minutes in Hollywood" will be broadcast at 3 o'clock Thursday night, starting this week. It now comes at 8:30 Sundays. Ann Sothern will be tonight's "guest" on this program.

CARSON ROBISON and his Buck X Days and Nights program will begin a new weekly series on the CBS chain at 7 o'clock Thursday night. He recently concluded a 39-week series on an NBC net.

Doris Kenyon, Walter Connolly and Robert Young will be featured in the Hollywood on the Air program at 10:30 tonight on WMAQ (670) and the WEAF net.

The Ranch Boys, said to be genuine cowboys who came to radio via the talkies, will have their own program on WENR (870) and the WJZ net at 3:45 daily except Sunday.



Carson Robison

Ed Lowry's program on the WJZ net has been shifted to 5:30 Thursdays. He has been broadcasting at 5:15.

"The Shadow" will be back on the air soon . . . Jeannie Lang and Buddy Rogers and his orchestra will begin a CBS chain series in August. Jeannie will play the part of the owner of a dance hall in a small town . . . A full hour of musical comedy, written for radio around a libretto by Courtney Riley Cooper, whose stories of circus life are familiar to most readers, will go on the air in August.

Linda Carlon, a Broadway actress, who played "leads" in notable road productions, has been engaged for the staff of WLW, Cincinnati. She is playing the title role in WLW's "The Life of Mary Sothern," which is broadcast daily at 2:30.

Rosi Seegers and Ernest Groh, noted German singers, are billed for the broadcast from Berlin at 7 o'clock tonight on WLW (700), WSM (650), KYW (1020), KDKA (980) and WJZ (760). Also on the program will be the Comedian Harmonists, a vocal quintet which recently toured this country and did some radio work; Ludwin Ruth's orchestra, and Ernst Wilhelmy, an English speaking actor of note, who will be master of ceremonies. Groh, a tenor, is a German musical comedy and radio star. Miss Seegers recently won a contest to decide the possessor of Germany's finest radio soprano voice.

• • •

For Short Wave Listeners.

THE station at Rabat, Morocco, broadcasts from 6:30 to 8 a. m. Sundays, on 12.83 megacycles, and from 1:30 to 4 p. m. Sundays, on 8.05 megacycles.

KFZ, Little America, may be tuned around 6.6, 8.8, 9.5, 11.8, 13.2, 15.3, 17.6, 21.5 and 21.6 megacycles. KFZ has been heard most frequently on the 8.8 and 11.8 megacycle frequencies. It tests on Monday and Tuesday nights from 7 to 9 p. m. On Wednesday at 8 p. m. KFZ sends out its regular programs for rebroadcast over an NBC network.

ORK, Ruysselede, Belgium, has been heard on 10.04 megacycles. It is on the air daily from 12:45 noon to 2:15 p. m.

Radio Programs Scheduled for Today

PROGRAMS on the national network and on St. Louis stations for the day are announced as listed below, together with broadcasts of interest by the Mid-Western stations that are received distinctly in this region.

St. Louis stations broadcast on the following channels: KSD, 550 kc; KMOX, 1090 kc; KWK, 1350; WIL, 1200; WEW, 760; KFUO, 550.

7:00 a. m. KWK—Musicale. WEAF Chain —Balladeers.

8:00 CBS Chain — Imperial Hawaiians. WMAQ (670), WSM, KOA (830)—"Clouds and Tempests." Dr. Charles Goodall; mixed quartet. KMOX—Bible Broadcaster. KWK—Southernaires.

8:30 —KFUO—Service; organ. KWK—Samovar Serenaders. WEAF Chain —Mexican Typica orchestra.

8:45 KMOX—Religious Education. WBBM (770)—Alex Semmler, pianist.

9:00 CBS Chain—Juvenile Variety program. KMOX—Rhoda Arnold and Taylor Buckley. KWK—Press Radio Bulletins and musicals. WIL—Serenaders. WMAQ (670), WDAF (610), KOA (830) — The Vagabonds. WENR (780)—Celia Brana, contralto.

9:15 WEAF Chain—Piano duo.

9:30 KMOX—Salt Lake Tabernacle choir and organ. WIL—Organ melodies. WEW—Music and sermon of the high mass. WMAQ (670), WDAF (610)—Maj. Bowes' Capitol Family; Waldo Mayo, violinist; Tom McLaughlin, baritone; Nicholas Consentino, tenor; Hannah Klein, pianist. KWK—Richard Maxwell, tenor.

9:45 WIL — Continental Trio. KWK—Phantom Strings.

10:00 KFUO—"The Youth at the Court of Babylon." Student Clifford Voge. WIL—Jewish program.

10:15 KWK—Gould and Shefftter, piano duo. WIL—Musicale.

10:30 KWK—Radio City concert orchestra chorus and soloists. Duch Good Will Visitors from Holland will take part. WEAF Chain—Round Table Discussion on "Public Welfare Legislation," by F. J. Hoehler; Burdette Lewis and Charles F. Ascher. KMOX—Romany Trail.

10:45 KFUO—Service; organ. WEW — Father Flanagan's program. WIL—Gene Carmack, organist.

11:00 CBS Chain — Ann Leaf, organist. WIL—Songs. WEAF Chain—Gypsy Music. KMOX—Fourth Church of Christ Science service. WEW—Cathedral instructions.

11:15 WIL—Olympian Quartet.

11:30 WMAQ (670), WDAF (610) — Surprise party, with Mary Smalle, singer; May Singh Breen and Peter De Rose; Wirges orchestra. CBS Chain—Compinsky trio. KWK—Sunday Forum, Dr. R. W. Sockman. WLW (700)—Male quartet. WIL—Musings.

11:45 WIL—Happy Harmony. WEAF Chain—Devora Nadworney, contralto.

12:00 Noon KFUO—Organ recital by Martin Burmeister. KMOX—Edith Murray, singer. KWK—South Sea Islanders. WIL—Merrymakers. WSM (650)—String orchestra. WMAQ (670)—Gene Arnold's orchestra.

12:15 KMOX — ¼ hour in ¾ time. WON (720)—String ensemble. WBBM (770)—Frank Wilson, tenor, and Adele Starr, contralto.

12:30 KSD—SCHOOL AND COMMUNITY PROGRAM—Speaker, W. J. Eggers, Young Men's Division, St. Louis Chamber of Commerce. Subject: "Henry Shaw." Founder of Shaw's Botanical Garden.

KMOX—Windy City Revue. WEW —Father Flanagan's program. WIL —Originalities. WON (720)—Mark Love, bass. KWK—Concert Artists.

12:45 WIL—Songs. WON (720)—String ensemble.

1:00 KSD—CONCERT BY ST. LOUIS CIVIC BAND, William E. Thomason conducting.

The Carillon Chimes.....Chenettie
Moraima-Capricho Caracteristico
.....Espinosa
Col. Lowe .....Concert
(Dedicated to Col. S. Lowe of the 138th Infantry, Mo. Nat. Guard.)
Rose of Algeria .....Mohr
Circus Parade .....Yoder
The Dawn of Peace March
.....Meinrath

WEAF Chain—Talkie Picture Time, sketch from June Meredith and others. KWK—Organ recital. WEW —Catholic Action program. WIL—Songs and Dance Revue. KMOX —Musical Matinee.

1:15 WIL—Garden of Melody. WEW—Children's program.

1:30 KSD—"STARS OF TOMORROW." Concert by Children of St. Louis and vicinity. "Minuet" from "Symphony in E Flat" (Mozart), Marian Carlie, pianist; "Valse Sonia" (Wiedoeft), Jimmy Arndt, saxophonist; "Polka de Concert" (Morris), Winifred Marshall, banjoist; "Doctor Gradus ad Parnassum" (DeBussy), Clare Adele Merker, pianist; "The Soul of the Sea," (Smith), Junior Osterhoudt, baritone horn; "O No John" (English Folk Song arranged by Braun), Gloria Fay Jarrell, voice; "Sonatina in F" (Beethoven), Nadine Johnstone, pianist.

KMOX—Detroit Symphony Orchestra, Victor Kolar conducting. All Wagner program. Prelude to "Die Meistersinger"; Good Friday Spell from "Parsifal"; Rhine Journey from "Gotterdammerung"; Prelude and Love Death from "Tristan and Isolde" Overture to "The Flying Dutchman."

WIL—Songs. WEAF Chain—Dancing Shadows. KWK—Chautauqua Symphony concert, George Barrere, conducting; Roland Partridge, soloist.

1:45 WIL—Old Hymn Time.

2:00 KSD—"LOOKING OVER THE WEEK," John B. Kennedy.

WIL — Band Box Revue. WEW—German music. WLW (700)—Dion Kennedy, organist. KMOX—Buffalo Variety Work Shop. WSM (650) —Joe McPherson, baritone.

2:15 KSD — LILLIAN BUCKNAM, soprano, and trio.

2:30 KSD—CHICAGO SYMPHONY ORCHESTRA, William Van Hoogstraten conducting.

WIL—Friendly Four. WEW—Musicale. WSM (650)—Kay Goss, violinist. KMOX—Oregon on Parade.

2:45 WIL—Male quartet. WEW—Songs.

3:00 KFUO — German program; Rev. F. A. Fischer; hymns. KWK—Sunday Vesners. WIL—Song of the Strings. WEW—Troubadours. WLW (700)—Family Prayer Time. KMOX —Play Boys.

3:15 KMOX—Poet's Gold. WIL—Orchestra. WSM (650)—Kay Goss, violinist.

3:30 KFUO — Shut-in program; Rev. E. V. Toerne; music. KMOX—Frank Crumit and Julia Sanderson. KWK —International Tidbits. WMAQ (670)—Koestner's orchestra and Edward Davies, baritone; Chicago a Capella Choir. WIL—Jerville orchestra. WEW—Eddy Uht.

3:45 WIL—Song composers. KWK—Songfellows' quartet and Gallichio's orchestra. WSM (650)—Leon Cole, organist, and Fred Waller, tenor.

4:00 KWK—Heart Throbs of the Hills. KMOX—Nick Lucas, singer. WIL —Artist recital. WGN (720)—Gabe Wellner. WMAQ (670), WOW (590), WDAF (610), WSM (650), KOA (830) — Catholic program, Rev. Peter J. Bergen; Medievalists choir. WLW (700)—Vox Humana program.

4:15 WIL — Talk. WEW—Interracial program. WGN (720) — Louise Brabant, soprano. KMOX—Summer Symphony program.

4:30 KSD—BASEBALL SCORES; COMMUNITY FORUM PROGRAM, Featuring Five Municipal Opera Stars: Allan Jones, Charlotte Lansing, Leota Lane and Mark Plant. Reinold Werrenrath Will Be Master of Ceremonies. Edith Gordan, Accompanist. KWK—Baltimore Municipal Band concert. WIL—Ed Keitel, tenor, and concert orchestra. WSM (650) —Sacred concert. WDAF Chain—Henry King's orchestra.

4:45 KMOX—Carille and London, with Warwick Sisters.

4:57 KSD—BASEBALL SCORES.

5:00 KSD—"X-7," Secret Service Spy Story. "A Girl in the Alps." KWK—Charlie Previn's orchestra and Mischa Mischakoff, violinist; Helene Brahms and George Parrish, pianists. KMOX—Sport talk and organ. WIL—Orientals. WBBM (770)—Jack Russell's orchestra.

5:15 WIL — Trio Classique. KMOX—Jimmy Carbin.

5:30 KSD—MARION McAFEE, SINGER. KWK—Musical Art Quartet and soloists. WIL—Dance Melodies. KMOX—Dance orchestra. WGN (720)—Concert hour.

5:45 KSD—IRENE BEASLEY, singer. KWK—Twilight sketches.

6:00 KSD — JIMMY DURANTE AND RUBINOFF ORCHESTRA.

KWK — "Going to Town," variety program, featuring Ed Lowry, Grace Hayes, Tim and Irene, and Spitalny's orchestra. KMOX—Columbia's Variety Hour.

6:15 WIL — Evening Echoes. WGN (720)—Charles Agnew's orchestra.

6:30 WBBM (770)—Nancy Busse's orchestra. WGN (720) — Arthur Wright, tenor.

6:45 WIL — Menges orchestra. WBBM (770) — Doris Loraine, soprano; Gene and Charlie; Cadets quartet and orchestra. WGN (720)—String Ensemble.

7:00 KSD — MANHATTAN MERRY-GO-ROUND; Tamara, blues singer, David Ferey, Jacques Renard's orchestra and Miss About Town trio. KMOX—Family Theater, featuring Ruth Easton and Thomas Mitchell; James Melton, tenor, and Joseph Pasternak's orchestra. KWK—Baseball Resume. WLW (700), WFAA (800), WSM (650)—Headliners. Broadcast from Berlin. Soloists and orchestra. WIL—Mystery Sketch. KYW (1020)—Rex Maupin's Concert Ensemble. WGN (720)—Chicago Symphony Orchestra.

7:15 WIL—Kaisman's orchestra. KWK —Musicale.

7:30 KSD—ALBUM OF FAMILIAR MUSIC; Frank Munn, tenor; Virginia Rea, soprano; Ohman and Arden, Alfred and Gennett, Bertrand Hirsh, violinist, and Ons Hasenachen's concert orchestra.

KMOX—Fred Waring's orchestra. KWK—Dramatic sketch. "A Flier in Futures." WIL—Musicale.

7:45 KWK—Ray Heatherton, baritone. WIL—Orchestra. WLW (700)—Unbroken Melodies.

8:00 KSD—HALL OF FAME; Glen Gray's Orchestra.

KMOX — Wayne King's orchestra. KWK—Mme. Schuman-Heink and Joseph Littau's orchestra. WIL—Mandolin orchestra.

8:15 KWK—Dramatic sketch. WIL—Rhythmic Moments.

8:30 KSD—POSTOFFICE EDUCATIONAL PROGRAM, Speakers, Postmaster W. Rufus Jackson and Frank McFarland. Music by the St. Louis Letter Carriers' Band and St. Louis Postoffice Mangulban String Orchestra. Soloists, Mabel Jackson, soprano and Emerson Brown, tenor. Postoffice male quartet will also be heard.

WEAF Chain — Canadian Capers. KMOX—Forty-Five Minutes in Hollywood. Ann Sothern; Cal York; KWK — L'Heure Exquise Concert. WIL—Continental Trio. WLW (700)—Margaret Carlisle, soprano. Eton Boys and Warnow's orchestra.

8:45 WIL—Pinto Pete. KWK—National Geographic Society Army Air Corps Stratosphere program.

9:00 KSD — SPORT REVIEW AND WEATHER REPORT.

WIL—Singing Strings. KWK — Rosanne Wallace, singer, and Dick Liebert, organist.

9:15 KMOX—Baseball resume. KWK—Metropolitan Moods. KFUO—Service; music. WGN (720)—Lum and Abner. WIL—Songs.

9:30 WEAF Chain—Broadcast to Byrd Expedition. KWK—Press News Bulletins and sport talk. WGN (720) —Wayne King's orchestra. KMOX—Little Jack Little's orchestra. WIL Sparklers.

9:45 KMOX—Al Katz's orchestra. KWK —Musicale and news comments. WIL—Viennese Nights.

10:00 KMOX—Sport talk and Red Nichols' orchestra. KWK—Beauty That Endures, musical program. WIL—Vesper service. WEAF Chain—Eddie Duchin's orchestra. WBBM (770)—Red Nichols' orchestra.

10:15 KWK—Mills' Rhythm Band. WLW (700)—Russ Columbo, singer.

10:30 KMOX — Henry Busse's orchestra. KWK — Clyde Lucas' orchestra. WLW (700)—Mark Fischer's orchestra. WGN (720)—Mark Fischer's orchestra. WLW (700)—Moon River concert. WEAF Chain—Hollywood on the Air. Doris Kenyon, Walter Connolly and Robert Young; Carol Lee, Gene Austin and Jan Rubini's orchestra.

10:45 WGN (720)—Bob Pacelli's orchestra.

11:00 KWK—Gray Gordon's orchestra. WLW (700)—Benny Meroff's orchestra. KMOX — Charlie Agnew's orchestra. WGN (720)—Mark Fisher's orchestra.

11:30 KWK — Noble Sissle's orchestra. WGN (720)—Hal Kemp's orchestra. WLW (700)—Moon River concert. KMOX — Jack Russell's orchestra.

11:45 KMOX—Organ recital. WGN (720) —Keith Beecher's orchestra.

12:00 WGN (720)—Ted Weems' orchestra.

Sings on KSD



FRANCES LANGFORD

SOUTHERN singer, "discovered" by Rudy Vallee and now featured in the House Party with Joe Cook at 7:30 Monday nights on KSD.

Informative Talks

10:30 WMAQ (670)—Round Table Discussion on "Public Welfare Legislation." Fred J. Hoehler, president of the American Public Welfare Association; Burdette Lewis, former New York City Commissioner of Public Welfare, and Charles F. Ascher, lecturer on political science.

12:30 KSD—"HENRY SHAW," by W. J. Eggers, Young Men's Division of the St. Louis Chamber of Commerce.

4:30 KSD—COMMUNITY FORUM.

Radio Concerts

8:30 KWK—Samovar Serenade. WGN (720)—Concert.

9:15 WMAQ (670), WDAF (670), KOA (830)—Maj. Bowes' Capital Family.

9:30 KMOX—Salt Lake City Tabernacle choir and organ.

10:30 KWK—Radio City Concert.

12:30 WGN (720)—Mark Love, bass, and Allen Grant, pianist.

1:30 KMOX—Detroit Symphony Orchestra.

1:00 KSD — CONCERT BY THE ST. LOUIS CIVIC BAND.

KWK—Pittsburgh String Orchestra.

1:30 KSD—"STARS OF TOMORROW." KWK—Chautauqua Symphony Orchestra.

2:30 KSD—CHICAGO SYMPHONY ORCHESTRA.

3:45 KWK—Songfellows' Quartet.

4:30 KWK — Baltimore Municipal Band concert.

5:00 KWK—Previn's orchestra and soloist.

5:30 WSM (650)—Sacred quartet. KWK —Musical Art quartet.

7:00 WGN (720)—Chicago Symphony.

7:30 KSD—ALBUM OF FAMILIAR MUSIC.

KWK—Ralph Kirbery, baritone.

8:00 KWK—Mme. Schumann-Heink, soprano, and orchestra.

8:30 KWK—L'Heure Exquise.

9:15 KYW (102) — Ennio Bolognini, violist.

11:30 WLW (700)—Moon River concert.

Drama and Sketches

2:00 WLW (700)—Biblical drama.

5:00 KSD—"X-7," SECRET SERVICE SPY STORY.

7:00 KMOX—Family Theater.

7:30 KWK—"A Flier in Futures."

8:15 KWK—Sketch.

Dance Music Tonight

7:30 KMOX—Fred Waring.

8:00 KSD—GLEN GRAY.

KMOX—Wayne King.

9:00 WGN (720)—Ted Weems.

9:30 KMOX—Little Jack Little. WGN (720)—Wayne King.

10:00 KMOX—Red Nichols.

10:15 KWK—Mills' Rhythm Band.

10:30 KWK—Clyde Lucas. WGN (720) —Mark Fischer. KMOX—Henry Busse.

10:45 WGN (720)—Bob Pacelli. KMOX —Henry Busse.

11:00 KMOX—Charlie Agnew. WGN (720) —Mark Fischer. KWK—Gray Gordon.

11:30 KWK — Noble Sissle. KMOX—Jack Russell. WGN (720) —Hal Kemp.

12:00 WIL (700)—Larry Lee. WBBM (770)—Jules Alberti. WGN (720)—Ted Weems.

12:30 WBBM—Henry Busse.

Where and When to Tune Foreign Short Wave Stations

(Stations broadcast daily at times given unless otherwise noted)

CITY	Station	Frequency (Megacycles)	HOURS (C. S. T.)
Barranquilla	HJIABB	6.45	5 to 9 P. M.
Berlin	DJA	9.57	4 to 7:15 P. M.
	DJB	15.20	9:45 to 10 A. M.
	DJC	6.02	5:45 to 9:30 P. M.
	DJD	11.76	4 to 5:15; 7:45 to 9:30 P. M.
Buenos Aires	LSX	10.35	8 to 10 P. M., Friday and Saturday
Caracas	YV3RC	6.11	9:30 A.M. to 12 P.M.; 4:15 to 9 P.M.
	YV3RC	6.16	9:30 A. M. to 12:30 P. M.; 4 to 8:30 P. M.
Geneva	HBP	7.80	4:30 to 5:15 P. M. Saturday.
Guayaquil	HC2RL	6.66	4:45 to 5:45 P. M. Sunday; 5:15 to 10:15 P. M. Tuesday.
London	GSB	9.51	10:30 P. M. to 11:30 P. M.; 10 A. M. to 4:30 P. M.
	GSC	9.58	Noon to 7 P. M. 5 to 7 P. M.
	GSD	11.75	10:30 P. M. to 12:30 A. M.; 12 Noon to 7 P. M.
	GSE	11.86	7:45 A. M. to 12 P. M.
	GSF	15.13	7:45 to 10 A. M.
	GSG	17.8	5 to 7:30 A. M.
	GSH	21.5	5 to 7:30 A. M.
Madrid	EAQ	9.87	4 to 6 P.M.; 12 noon to 2 Saturday.
Paris	(Pontoise)	11.90	10:15 A. M. to 1:15 P.M.; 3 to 5 P.M.
	(Pontoise)	11.77	3 to 8 P. M.; 9 P. M. to 11 P. M.
	(Pontoise)	15.35	7 to 10 A. M.
Rio de Janeiro	PRK	8.19	8 to 6:30 P. M.
Rome	2RO	11.81	10:30 A. M. to 11:30 A. M.; 12:15 to 5 P. M.

Drama and Sketches

2:00 WLW (700)—Biblical drama.

5:00 KSD—"X-7," SECRET SERVICE SPY STORY.

7:00 KMOX—Family Theater.

7:30 KWK—"A Flier in Futures."

8:15 KWK—Sketch.

Dance Music Tonight

7:30 KMOX—Fred Waring.

8:00 KSD—GLEN GRAY.

KMOX—Wayne King.

9:00 WGN (720)—Ted Weems.

9:30 KMOX—Little Jack Little. WGN (720)—Wayne King.

10:00 KMOX—Red Nichols.

10:15 KWK—Mills' Rhythm Band.

10:30 KWK—Clyde Lucas. WGN (720) —Mark Fischer. KMOX—Henry Busse.

10:45 WGN (720)—Bob Pacelli. KMOX —Henry Busse.

11:00 KMOX—Charlie Agnew. WGN (720) —Mark Fischer. KWK—Gray Gordon.

11:30 KWK — Noble Sissle. KMOX—Jack Russell. WGN (720) —Hal Kemp.

12:00 WIL (700)—Larry Lee. WBBM (770)—Jules Alberti. WGN (720)—Ted Weems.

12:30 WBBM—Henry Busse.

Radio Actress



ALICE HILL

WHO plays in the radio dramas at 7:30 Mondays on KWK and the WJZ net.

Public Discussions Of Interest on Air.

AN address by Dr. Harry Gunnison Brown, professor of economics at the University of Missouri, will be carried by KWK at 8 o'clock tomorrow night. He will speak on "American Monetary Policy and Its Relation to Prosperity." He is the author of six standard textbooks on economics, and was cited by Professor Irving Fisher of Yale as one of 12 American economists who understand money.

• • •

Cribside Broadcast. to Byrd Expedition.

MICROPHONES will be held at the cribs of Marie Carbone, six months old, and Joseph Pelter, aged eight months, during the CBS chain broadcast to Little America at 8 o'clock Wednesday night, so that their fathers, members of the Byrd expedition, may hear their cries and gurgles. The former's home is in Cambridge, Mass., the latter infant's home in Pensacola, Fla.

• • •

A talk on the Civil War, by Maj. Charles F. Atkinson, a British radio executive, will be broadcast from London over the WJZ chain Aug. 5.

• • •

Program in Honor of Calvin Coolidge.

A PROGRAM in memory of Calvin Coolidge will be broadcast on the anniversary of his taking the oath as President, at 11:30 Friday morning, Aug. 3, by the WJZ net. Senator Warren R. Austin of Vermont and Congressman James M. Beck of Pennsylvania will be the speakers.

• • •

Four weekly talks, under the title, "An Appraisal of America," will be delivered by Melvin M. Cassmore, lecturer and economist. They are set for 1:15 Thursdays on the WEAF net, starting this week.

• • •

Danny Malone, a young Irish tenor, who has risen from singing on the docks for pennies to a position of stardom in British radio, will be the soloist in a broadcast from London at 1:15 tomorrow over the WEAF chain.

• • •

Explorers to Tell Exciting Experiences.

EXPLORERS for the American Museum of Natural History will tell of their most interesting experiences, in a series set for 3:30 Sundays on the WJZ net, starting Aug. 19. F. Trubee Davison, president of the museum; Roy Chapman Andrews of Gobi Desert fame; Martin Johnson, the jungle traveler, and Margaret Reed will be among the speakers. Davison will open the series. Capt. James P. Barker, a sailor for 44 years, will have a part in the programs.

Welch Ceremony On Air Aug. 9.

DAVID LLOYD GEORGE will be chairman of the Royal Eisteddfod of Neath, Wales, when part of the ancient ceremony of the "Chairing of the Bard" will be broadcast over the WJZ net at 7 a. m. Aug. 9. The ceremony, which dates back before the Christian era, consists of the award of a prize to the bard (minstrel) who has produced the best Welsh poem, song or piece of literature while a student in one of the schools, or "chairs," of the Eisteddfod.

• • •

To Broadcast Roosevelt's Welcome to Honolulu.

HAWAII'S welcome to President Roosevelt as his cruiser steams past Diamond Head into the harbor at Honolulu will be described in broadcasts by the WJZ and CBS chains Thursday afternoon. Salutes by vessels of the Navy, maneuvers by a fleet of airplanes and Hawaiian ceremonies of welcome and song will make up the program.

• • •

Jose Iturbi, the pianist, who is winning fame as a conductor, will lead the orchestra in the two-hour Symphony concert from Philadelphia at 6:30 next Saturday evening.

Hollywood on the Air goes on the CBS chain and KMOX at 7:30 tonight.

President Roosevelt's address at Rochester, Minn., on Aug. 8, when he will present a medal to the Mayo brothers, famed surgeons, will be carried by KSD and the WEAF net.

Fields and Hall, the comedians, will start a new series on the WJZ net tomorrow, daily except Sunday at 10:15 mornings.

Music from Wagner's "Die Meistersinger," "Parsifal," "Die Gotterdammerung," "Tristan and Isolde" and "The Flying Dutchman" will be played by the Detroit Symphony Orchestra at 1 o'clock today on the CBS net.

A program planned to acquaint listeners with the plight of some 200,000 homeless boys and girls who are wandering the country will be carried by the CBS chain at 1:30 Wednesday. Part of the broadcast will come from the East St. Louis Service Bureau for Transients, which cares for about 100 homeless persons nightly, most of them under 20 years of age. Several of the transients will be interviewed.

A musical sketch in Edward Tomlinson's "Other Americas" program on KSD, at 8:30 Wednesday night, will be designed to depict a battle between Alvarado, the Spanish conqueror of Guatemala, and the Indian Prince, Pegumuman, in the Valley of Antigua.

Ferde Grofe, composed and orchestra leader, will broadcast a new "Americana" musical series over the CBS chain at 8:30 Sunday nights, starting July 29. Music by popular American composers, such as Gershwin and Grofe himself, will be played in concert form.

Trade Notes

New Grunow Sets Viewed by Dealers.

NEW Grunow receivers, including several exceptionally powerful all-wave sets, were shown to 350 dealers Friday at a meeting at the Norwood Hills Country Club held by the Brown Supply Co., the Grunow distributer.

A feature of the new Grunow models is a "signal beacon," a device to make simple and easy turning of short wave and distant broadcasting stations.

The Grunow factory also has developed a special "doublet" aerial which makes distant reception much easier and surer, and materially reduces interference and fading effects. This and the all-wave sets were demonstrated Friday on foreign stations.

The new sets range from table and mantel types to an 11-tube all-wave model of exceptional power and selectivity. This has an auditorium speaker and a cabinet of matched woods in modern styling.

Fred A. Wiebe, general manager of the Brown Supply Co., presided at the meeting, and Norman S. Brown, president of the firm, also spoke.

Descriptions and explanations of the special features of the new Grunow receivers were given in detail by Dr. J. D. Jordan of the Grunow factory technical staff.

H. T. Stockholm of the Grunow sales and merchandising department, who is widely known in this region, discussed sales prospects and advertising plans of the Grunow company.

SITE '70' GASOLINE GREATER MILEAGE 11c Gal. 2½c Tax

Radio 'Mail Bag' to Writer in Arctic.

A SEMIMONTHLY radio "mail bag" to Rockwell Kent, the artist and writer, and his 13-year-old son, Gordon, who will be isolated at an Eskimo village on the island of Ubekjant, 600 miles within the Arctic Circle, is planned by WGY, Schnectady, and its short wave auxiliary WZXAF. The first of these programs is set for the night of Sept. 23. The chief radio "letter writer" will be Mrs. Kent. Kent and his son plan to spend two years among the Eskimos on the island, which is 50 miles from the nearest port in Green land, to which they are en route via Copenhagen. The Sept. 23 program will be a "joint North and South" broadcast. The first half hour will be devoted to the Byrd Expedition, in latitude 78 degrees south, the second half hour to the Kents, in latitude 75 degrees, 15 minutes North.



Rockwell Kent

• • •

Two-Way Police Radio for Boston Tested Successfully.

A MOBILE two-way ultra high-frequency radio system for the Boston police was demonstrated the past week at Schenectady, N. Y., by engineers of the General Electric Co. The "Prowl" car demonstrated is a light sedan, with no external evidences that it is radio-equipped. The short wave transmitter, with which occupants of the car talked to Police Headquarters, was installed in the rear trunk. A French-type telephone was installed on the instrument panel, where it could be used by the passenger or the driver. When the car was called by headquarters and the instrument was lifted from its hook, the transmitter, on a different wave length, began to function immediately. From this point on the procedure was as simple as in a telephone conversation.

ANOTHER transmitter was located at "headquarters." From this point it was possible to carry on a running conversation with the cruising car as it drove about the city.

A temporary one-way system operating on medium high-frequency has been installed in Boston for police use. Later this will be replaced with the new system. Only one precinct will be equipped with two-way communication at first, but it is planned to equip the other precincts as the system is adjusted to operating conditions in Boston.

THE Boston transmitter will be located at headquarters, and will be connected with precinct or division houses by telephone line. Car transmitters in different divisions will use different wave lengths, but the receivers of all cars will be tuned to the headquarters wave. The receivers in the division houses will be tuned to the car transmitters in their respective divisions.

In the case of division houses remote from the center of the division, a special pick-up receiver on the other side of the division will be installed, and this will be connected to the division station by telephone line.

CONVENTIONAL medium high wave lengths for police service have been used for several years, and there are nearly 200 of these systems in operation. Medium high frequencies, however, have certain drawbacks. The bands are crowded, there is interference at night and the antenna installations are awkward and expensive. They do not lend themselves to two-way communication, which most police officials consider desirable.

The communication range of ultra-high frequency equipment, such as that planned for Boston, is normally limited to a few miles, and increasing the power of the transmitters beyond a certain value does not extend this range, since the signal is propagated somewhat as a beam of light and is projected off into space a few miles from the transmitter as a result of the earth's curvature. Where greater coverage is required in connection with county and state police work, a medium high frequency system must be used.

• • •

A reading with orchestral accompaniment of Bjornson's "Bergliot," a poem of Norway in Viking days, is set for 6 o'clock Tuesday, July 31, on the WJZ chain.

Discussions by the Governors of a number of states on crime control will be broadcast from their conference on Mackinac Island, Mich., by the WJZ chain at 3:15 Friday night. Gov. Horner of Illinois will be among the speakers.

• • •

Talks by Maj. W. E. Kepner and Dr. Lyman J. Briggs of the United States Bureau of Standards, from the stratosphere flight camp near Rapid City, S. D., will come at 8:45 tonight on the WJZ net.

Free $1000 A YEAR FOR LIFE

AND 833 BIG CASH PRIZES! For details tune in on Barry McKinley, a sensational new baritone presented by Cascay, "The Soap of Beautiful Women" on the Dreams Come True Program KSD and NBC Network 3:45 P. M., C. S. T., Mon., Wed. and Thurs.

New Auburn "12" Models, With 160 h. p., Engines, Shown Here

Salon Cars on 133-Inch Wheelbase With Custom Bodies and Dual Ratio.

In addition to its new sixes and straight eights, Auburn has brought out a refined line of 12-cylinder salon models, which are distributed by the Southwest Automobile Co.

Engineering features of these multi-cylinder models are dual ratio, X-plus-A frame construction, improved L. G. S. free wheeling, silent and constant mesh transmission gears and custom-type bodies.

Powered with a 160 horsepower Lycoming engine on a 133-inch wheel base chassis, these big, luxurious salon models are designed primarily for the owner who desires an automobile that is faster, smoother, more flexible and more richly finished with individuality.

The powerful 12-cylinder "V" type engine, coupled with dual ratio, makes possible unusual performance and speed, yet the car is exceptionally economical in operation, equal to most eights and many sixes.

These salon twelves may be driven at speeds in excess of 80 miles an hour as free of vibration as in the lower driving ranges. This is due

NEW ST. LOUIS "PRO" FOOTBALL TEAM IN EIGHT-CITY LEAGUE

CLUB HEADED BY AL HAYES TO PLAY SEVEN GAMES AT HOME

By Lloyd A. McMaster

A new St. Louis professional football club, with membership in the American Football League, a new organization of Southern cities, was announced yesterday.

Members of the league in addition to St. Louis are Kansas City, Memphis, Louisville, Dallas, Charlotte, N. C., Tulsa and Oklahoma City.

Under the corporate name of the St. Louis Professional Football Club, the company which will operate the new team has as its president W. Alfred (Al) Hayes, former Washington U. quarterback; Bronson Barrows is secretary-treasurer, and its vice-president and general manager is James W. (Bud) Yates.

Announcement of the new promotion was made by Yates, who formerly operated independent professional elevens here and who recruited the Battery A Gunners of 1931, but who was not connected with the Gunners in 1932 and 1933.

Hayes and Barrows are associated in the insurance business. Names of other stockholders in the $10,000 company were not made public.

A schedule of 14 games is to be played, seven games at home and seven on the road. The dates have not yet been charted, a schedule meeting being arranged for this week. The season probably will open the last week in September.

Ten Players Under Contract.

Ten players are under contract to play with the St. Louis team, according to Yates, who said no coach had been signed, but 15 applications were being considered. No arrangement has been completed for use of a park.

S. A. Godman of Memphis, who brought the independent Memphis Tigers to St. Louis for games the past two seasons, organized the new league and is its president. Each team has posted $1000 forfeit money, and pays regular dues.

The home teams will guarantee the visitors $1000 per game, with option of a percentage of receipts. Some of the clubs plan to play some night games.

Operators of other clubs include minor league baseball club owners, among them being Tom Watson, head of the Memphis Chicks of the Southern Association. At Kansas City, the franchise holder is Leroy Andrews, who at one time had a club there in the National League, and who was associated with Benny Friedman in operating National League clubs at Detroit and New York, Andrews coaching. He again will coach the Kansas City team in the American League.

For referees, each club will submit four suggestions to the president of the league, who will make selections from the lists, and the referees may work at home or away.

Manager Yates expects to attend the Chicago Bears-All Stars game in Chicago in August to recruit players. Selection of the coach probably will be announced this week, and the coach also will aid in organizing the playing personnel of the team.

Metcalfe to Compete.

Special to the Post-Dispatch.

CHICAGO, July 21.—Ralph Metcalfe, Marquette's world champion in the sprints, will see action here tomorrow in the annual track and field carnival sponsored by Division 13, Ancient Order of Hibernians.

MUNICIPAL LEAGUE CONTESTS TODAY

BAN JOHNSON LEAGUE—Forest Park No. 9, Knights of Lebanon vs. St. L. Ice Cream, 2:30; Forest Park No. 22, Trojans vs. Lions A. C., 2:30.

CITY LEAGUE—O'Fallon No. 1, St. Louis Flyers vs. Hess, 2:30; O'Fallon No. 2, Kessler vs. Monarchs (double-header), 1:15; O'Fallon No. 4, All Weather vs. Ambassadors, 2:30.

COMMUNITY LEAGUE — Forest Park No. 6, De Vance vs. Beaver C. C., 2:30; Forest Park No. 7, Willecockson vs. Our Redeemer, 2:30; Fairground No. 5, 138th Infantry vs. Weigle, 2:30.

DIAMOND FOUR LEAGUE—Marquette No. 1, Russmans vs. Donnell, 2:30; Marquette No. 2, Sauters Park vs. Schaerers, 2:30.

EMPIRE LEAGUE—Forest Park No. 8, A. Golub vs. Western Supply, 2:30; Forest Park No. 11, Pete's vs. Elgin Bros., 2:30; Forest Park No. 12, St. Mary's A. C. vs. Columbia, 2:30.

INDEPENDENT LEAGUE—Fairgrounds No. 1, Sunrise vs. Pienup's, 2:30; Fairgrounds No. 3, Silver Seals vs. Wackman, 2:30.

MID-CITY LEAGUE—Fairgrounds No. 6, Donnelly vs. Paramount, 1:15; Fairgrounds No. 6, Westerns vs. Greer, 3; Forest Park No. 10, Strodtman vs. Nicolay, 2:30.

MOUND CITY LEAGUE—Sherman No. 1, St. Louis Dairy vs. St. Louis Cold Storage, 3:00; Sherman No. 2, St. Louis Police Department vs. Sentinels, 3:00; Forest Park No. 6, Leo's vs. Republican Indians, 3:00.

NORTH SIDE LEAGUE—Fairgrounds No. 2, Williams vs. Brennan, 1:30; Fairgrounds No. 6, Hermann vs. Harry's, 3:30; O'Fallon No. 3, Feldkamps vs. Mary's, 2:15.

POLISH NATIONAL ALLIANCE LEAGUE—Murphy Park, St. Stanislaus vs. Zoda Polone, 1:15; Murphy Park, Commune No. 20 vs. Trades, 3:30.

SOUTH SIDE LEAGUE—Carondelet No. 1, Gateway vs. Carondelet Da Molay, 2:30; Carondelet No. 2, South Broadway B. M. vs. Weicks, 2:30.

SOUTH END INTERMEDIATE LEAGUE—Cleveland High, St. Mary's Ramblers vs. Kriwanka, 1:00; Cleveland High, Sunny's vs. Bishop, 3:30.

SOUTH SIDE SODALITY LEAGUE—Concordia No. 1, St. Agnes vs. St. Francis 1:00; Concordia No. 2, St. Joseph vs. SS. Peter and Paul, 3:30.

SOUTH SIDE SODALITY LEAGUE—St. John, 1:00; Concordia No. 2, St. Joseph vs. SS. Peter and Paul, 3:30.

M. H. A. LEAGUE—Forest Park No. 8, Medics vs. Rough Riders, 9:00 a. m.; Forest Park No. 12, Abbs Dabbas vs. Celts, 9:00 a. m.

The New Aquatic "Trust"

—By Paf



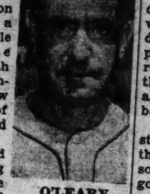
All Rights Reserved by The Associated Press

Fighting Tigers of 1907 Fought Opponents, Police, Spectators and Even Each Other, O'Leary Says

By W. J. McGoogan.

That short, weather-beaten first base coach of the Browns is Charley O'Leary, a name that may not mean much to some baseball fans, although it has been in the chronicles of the game for the past 30 years as player, manager and coach.

Charley was a member of the roughest, toughest, fightin'est crew that ever won the American League pennant—the old Detroit Tigers of 1907-'08-'09, when they won successive championships.



O'LEARY.

Later Charley as a coach was connected with six New York American League teams which won flags and of a Chicago Cub title winner. Three times he was with the world champions, the New York Yankees of 1923, 1927 and 1928.

Charley finished his active playing career with the Cardinals in 1913 when Miller Huggins was manager and it was then that he formed the friendship with Huggins which later led to his employment as coach of the Yankees when Hug took charge.

But of all the clubs in the majors and minors with which O'Leary was connected it takes only a short conversation with him to convince a listener that his first love, the Detroit Tigers, was his greatest.

His fingers are gnarled from hard years on the infield, but he says "in those days when we broke a finger we put a piece of cigar box on it, wrapped a piece of tape around it and went out and played.

Those Battling Tigers of 1907.

"Any member of the Tigers would have been ashamed to get out of the game for anything less than a broken leg. Why those guys Cobb, Crawford, Davy Jones, Claude Rossman, Charley Schmidt and the rest of them were the toughest I ever saw on any baseball field. They would fight with spectators, with the police or even among themselves.

"Schmidt, the catcher, a prize fighter, was so fond of battle that he carried a fighting dog with him to entertain him when he couldn't find a scrap of his own, which was seldom.

"Cobb, of course, was the storm center of the outfit. Ty was always in a fight with somebody. Sometimes he won, but not when he fought Schmidt.

"But on the ball field that gang was one. All for one and one for all. If some one of the opposition had to be cut down, the first man in position to do so was expected to cut him down and if he didn't do it, it was too bad for him.

Tobacco Juice and Iodine Cure.

"Things like cuts didn't bother us. When we got cut somebody would squirt tobacco juice on the wound put some iodine on it and that was that. We didn't have trainers or doctors, nothing but a bottle of iodine and we used plenty of that.

"We were not the only hard fighting team in those days, though. Believe me the Browns had plenty of them who were no angels. Jess Burkett, Jack O'Connor, Jack Powell and others. And do you remember the great race of 1908 when the Browns gave us such a battle with George Stone, Hobe Ferris, Williams, Wallace and that outfit fighting down to the last ditch. They always used to have the ropes strung here with crowds of 25,000 and 30,000.

"This was a pretty hard town on visiting ball players, so was Philadelphia and so was Detroit. When we rode to the parks in horse drawn busses many a time we were pelted with vegetables, eggs and rocks. We frequently had to leave the park under police escort. But all that changed when the players began to dress at the grounds.

"And another thing we didn't stop at all the best hotels and get the treatment we get today. We sopped where we could and let it go at that.

Like many old timers, Charley believes that generally speaking the old days were best so far as playing the game was concerned. But he thinks that chief change in baseball, aside from the doing away with the deliberate attempts of players to injure each other is, due to the ball itself.

New Ball Soon Discolored.

"Not that the lively ball makes so much difference" he said "but now you are always hitting at a new ball while we used to use them until they became black. We infielders always carried some licorice or some lamp black and as soon as a new ball was thrown out we would get hold of it and discolor it. Now if it has a mark on it out it goes."

Now Charley is hoping to see an American League pennant fly in St. Louis before many years.

"Give Hornsby the players he thinks he needs and he'll do it, too," he declared. "He knows what he wants and is trying to get it. I only wish we had had a better start this season."

REFEREE J. DEMPSEY INTERRUPTS A FIGHT

By the Associated Press.

MILFORD, Conn., July 21.—With Jack Dempsey acting as referee more than 3500 persons attended a boxing show at the Walnut Beach Stadium tonight.

Jack LaSalle, 130, of Hartford, won over Steve Smith, 134, Bridgeport, in the six-round feature.

Al Boros, 189, Bridgeport, scored technical knockout over Stan Ketchel, 195, Newark, N. J., in the first round of the semifinal bout. Dempsey stopped the bout after Boros had sent Ketchel to the canvas twice for the count of nine.

Petey Mike, 150, New York, outpointed Eddie Moore, 152, Bridgeport, in a six-round bout.

Minor League Results

AMERICAN ASSOCIATION.
Toledo 9, Kansas City 4.
Milwaukee 6, Columbus 5.
Louisville 6, Minneapolis 5.
Indianapolis 5, St. Paul 1.

PACIFIC COAST LEAGUE.
Los Angeles 5, Portland 3.
Hollywood 4, Oakland 0.
San Francisco 7, Seattle 5.

SOUTHERN ASSOCIATION.
Nashville 5, Atlanta 3.
Birmingham 7, Little Rock 2.
Memphis 15, New Orleans 4.
Knoxville 13, Chattanooga 2.

NEW YORK-PENNSY LEAGUE.
Binghamton 19, Elmira 5.
Williamsport 6-5, Scranton 4-3.
Harrisburg 5, Reading 2.
Wilkes Barre 4-7, Hazelton 2-8.

BRITISH ASSOCIATION.
Hutchinson 5, Salina 3.

INTERNATIONAL LEAGUE.
Syracuse 4, Baltimore 2.
Buffalo 6, Rochester 1.

Muny Scores

Y. M. C. A. No. 1

Foukes 20-14, International Shoe 2-2. (First Game.)

Innings:	1	2	3	4	5	—R.	H.	E.
Internat. Shoe	1	0	0	1	0	—2	5	4
Foukes	8	10	2	0	0	—20	19	1

Batteries: International Shoe—Strorer, Gillham and Haug; Foukes—Blaisdell and Schmer.

(Second Game.)

Innings:	1	2	3	4	5	—R.	H.	E.
Foukes	1	0	1	0	0	—2	5	3
International Shoe	1	1	7	1	4	—14	13	0

Batteries: Foukes—Novak, Wilson and Necker; International Shoe—Gillham, Trojahn and O'Rourke.

Butler League

Copper Tops 16, Valors 2.

Innings:	1	2	3	4	5	6	7	8	9	—R.	H.	E.
Copper Tops	0	1	1	1	1	1	1	0	0	—6	10	1
Valors	2	0	0	0	0	0	0	0	0	—2	3	1

Batteries: Copper Tops—Caspari, Coopman; Valors—G. Burton, Breitbarth, Wallace.

Innings:	1	2	3	4	5	6	7	—R.	H.	E.
Juliettes	4	0	3	4	5	0	2	—18	16	1
Druids	0	0	0	0	0	0	1	—1	4	2

Batteries: Juliettes—Vels and Stock; Druids—Pankey and Ramke.

Y. M. C. A. No. 2

Scharff-Koken 17, Robert Gaylord 11.

Innings:	1	2	3	4	5	6	7	8	9	—R.	H.	E.
Scharff-Koken	0	3	1	0	3	2	8	0	3	5	—17	14	2
R. Gaylord	1	0	0	0	1	2	0	—11	10	11			

Batteries: Scharff-Koken—Schmeichel, Middleton and Strobel, Kimmel; Gaylord—Fredericks, Wash, Flandre and Fries, Whitehead.

Caradines 5, Brown Shoe 3.

Innings:	1	2	3	4	5	6	7	8	9	—R.	H.	E.
Brown Shoe	0	3	0	0	0	0	0	0	—3	4	1	
Caradines	0	3	0	0	0	0	0	0	—3	3	3	

Batteries: Brown Shoe—Rothery, Marshint and Rogan; Caradine—Werns and Tipton.

South Side Y. M. C. A.

Brownles 8, Emmetts 7.

Innings:	1	2	3	4	5	6	—T.	H.	E.
Brownles	2	0	1	0	7	0	—10	11	3
Emmetts	3	3	0	1	1	0	—8	10	1

Batteries: Brownles—Brauss, Reher and; Emmetts—Bose, Pruett, Kirsch. Umpires—G. Schweppe.

Trojans 8, Missouri A. C. 2.

Innings	1	2	3	4	5	6	7	—T.	H.	E.
Missouri A. C.	0	0	0	1	0	1	0	—2	5	4
Trojans	0	0	4	3	2	0	0	—9	12	2

Batteries: Missouri A. C.—Meissner, Mueller, Lahtidse; Trojans—G. Fredericks, Leonard. Umpires—W. Walsh and G. Schweppe.

Nighthawks 15, Nomads 14.

Innings:	1	2	3	4	5	6	—T.	H.	E.
Nighthawks	3	3	0	4	0	5	—15	15	4
Nomads	2	0	0	7	0	1	2	—14	11	12

Batteries: Nighthawks—Colemas, Lansing, Gore; Nomads—Sake, Scheelkop, Millents, Saurwein. Umpire—W. Walsh.

Sunday Schools

WEST SIDE.

EUCLID BAPTIST 6, HAMILTON 4.

Innings—	1	2	3	4	5	6	7	T.	H.	E.
Hamilton Av.	0	2	1	1	0	0	0	—4	5	3
Euclid Bapt.	0	0	0	0	1	2	3	—6	6	2

Batteries: Hamilton—Daly, L. Yonker and W. Yonker; Euclid—Dunivan and Clesay. Umpire—Roth.

GRACE PRES. 7, WEST PK. BAPT. 5.

Inn'gs:	1	2	3	4	5	6	7	8	9	T.	H.	E.
W. P. Ba.	1	0	0	1	1	0	1	0	1	—5	10	5
Grace Pre.	0	0	0	5	0	0	2	0	—	7	6	4

Batteries: West Park—Pauley and Rauft; Grace—Walka and Ehnert. Umpires—Grenwood.

THIRD UNITED 12, McCAUSLAND 5.

Inn'gs:	1	2	3	4	5	6	7	8	9	T.	H.	E.
Third U.	2	1	0	1	0	1	0	5	0	—10	13	2
McCausl.	1	0	0	0	0	0	1	3	0	—5	10	5

Batteries: Third United—Zimmerman, Phillips and Charlton; McCausland—Wolfsberger, Carlton and Williams. Douglass. Umpires—De Long.

NORTH SIDE.

INDEPENDENT 12, CLIFTON HTS. 8.

Inn'gs:	1	2	3	4	5	6	7	8	9	10	11	T.	H.	E.
Independent	1	0	3	0	1	0	2	0	0	0	4	—12	15	2
Clifton Hts.	4	0	0	1	0	0	0	0	0	3	0	—8	13	1

Batteries: Independent—Hinrich and Stronger; Clifton—C. Mouretus and A. Menretus. Umpire—Kemper.

KINGSHIGHWAY 8, 23. CHR. E. 1. 4.

Inn'gs:	1	2	3	4	5	6	7	8	9	T.	H.	E.
Ch. Ev.	1	0	1	0	0	2	0	0	0	—4	9	3
Kingsh.	2	6	4	2	0	1	3	2	—2	—23	22	3

Batteries: Chris Ev.—Lease, Kelly and Prosser; Kingshighway—Terry and Jamison. Umpires—Nauman.

CALVARY 4, WAGONER PLACE 2.

Inn'gs:	1	2	3	4	5	6	7	8	9	T.	H.	E.
Calv.	1	0	0	0	0	0	0	3	0	—4	8	3
Wagon.	0	0	0	1	0	0	0	1	0	—2	5	3

Batteries: Calvary—Kohn and Segert; Wagoner—Menger and Newvill. Umpire—Mueller.

CZECH SOCCER CLUB MAY PLAY IN GAME HERE

By Dent McSkimming

One of the strongest soccer clubs in the world, the S. K. Kladno, of Praha, Czecho-Slovakia, may appear here in an exhibition game early in September, it was learned yesterday. Phil Kavanaugh, in his capacity of secretary of the St. Louis Soccer League, is in communication with Charles Fenci of Chicago, who is booking games in the Mid-West for the Czecho-Slovak tourists.

"Fenci has offered us either Sept. 3, which is Labor day, or Sept. 8, a Saturday," said Kavanaugh. "We don't particularly like either date but we have continued negotiations and probably will come to some agreement."

The Kladno club, according to information supplied by Fenci, who is president of the Sparta A. B. A. of Chicago, is now far advanced in the European Cup championship, an international series involving champion teams of nearly all Continental European countries. In this series, Kladno defeated the Ambrosia Club of Italy, a team which placed six of its stars on the Italy all-star team which won the recent World Series at Rome in which a United States team competed. This victory over the Ambrosia club gives Kladno the right to top rank among European clubs.

Financial terms proposed by Fenci are not attractive, Secretary Kavanaugh said, and the tour sponsors have been asked to make a drastic reduction.

Gonsalves Returns.

Billy Gonsalves, America's leading inside left forward, returned to St. Louis yesterday after an absence of about three months. He was a member of the United States team which played in Rome and he stopped at his home in Fall River, Mass., on his return to America. "I don't know what the future holds for me," said Gonsalves yesterday. "I want to stay here and play with McNab, Nilsen and my other teammates of the old Stix club. We are all hoping that Jack Dwyer is able to sign up a new sponsor for the club soon."

Softball Results

St. Louis Association

LAST NIGHT'S RESULTS—Rapp 11-12-1, Jacobs Stars 3-6-4 (girls); Stellas 10-7-1, Judge Dickmann 2-5-3 (men).

TONIGHT'S SCHEDULE—Pals vs. Californias, girls' game, Kline, 7:30; Schiltis vs. Jefferson and Gravois B. M., men's game, 8:45.

American Association

LAST NIGHT'S RESULTS.

At SISLER SOUTH SIDE PARK, Kingshighway and Chippewa—South Kingshighway Business Men's Association, 7-2-6; Chippewa Trusts, 5-7-7 (girls' game). Corkery, 12-10-2, Thirteenth Ward Democrats, 8-5-5 (men's game).

At SISLER NORTH SIDE PARK, Grand and North Florissant—White Ways, 5-6-3; Hermanns 1-1-3 (girls' game). D. K. Webers, 7-9-4; S-K's, 4-5-3 (men's game).

At MAPLEWOOD ATHLETIC PARK, Manchester and Laclede—Morgenthaler Cleaners 3-5-0, Howells 0-3-0 (girls); Highlands 4-7-1, Col. Rec. 0-4-4 (men's).

At WEST SIDE PARK, Skinker near Delmar—Ramos 3-7-2, Alexanders 1-7-0 (first men's); Schnure 10-6-0, Standard Oil 0-3-0 (second men's).

TONIGHT'S SCHEDULES — At Sisler South Side Park, Kingshighway and Chippewa—St. John Neponsuk Vs. Shoo-Shoo (girls); Kingsh. B.6 4 2 0 2 1 3 2—23 22 3 Batteries: Chris Ev.—Lease, Kelly and Prosser; Kingshighway—Terry and Jamison. Umpires—Nauman.

CALVARY 4, WAGONER PLACE 2.

Inn'gs:	1	2	3	4	5	6	7	8	9	T.	H.	E.
Calv.	1	0	0	0	0	0	0	3	0	—4	8	3
Wagon.	0	0	0	1	0	0	0	1	0	—2	5	3

Batteries: Calvary—Kohn and Segert; Wagoner—Menger and Newvill. Umpire—Mueller.

Dorsch-Cardes, 7:30; Sanitas vs. Hoffmeister, 8:45; (girls' game).

At SISLER NORTH SIDE PARK, Grand and North Florissant—Kroemekes vs. Northwestern A. C. (girls' game, starting at 7:30 o'clock, and Meyer Brothers vs. Goodrich-Silvertowns in men's contest following at 8:45 o'clock.

At MAPLEWOOD ATHLETIC PARK, Manchester and Laclede—Sunshines and Hy Grades in girls' game starting at 7:30 o'clock, and Meyer Brothers vs. Goodrich-Silvertowns in men's contest following at 8:45 o'clock.

At WEST SIDE PARK, Delmar at Skinker—Rossdales vs. Society Brands in first men's game at 7:30 o'clock and Andersons vs. De Maca in second men's game at 8:45 o'clock.

National Association.

(Kingshighway and Arsenal.)

Tonight's schedule—Girls' game, Y. W. H. A. vs. Spirit of St. Louis; time, 7:30. Men's game, Petes vs. Carondelet; time, 9:00.

Last night's results—Girls' game, Holy Innocents, 2-8-5; Tiger, 2-3-1. Men's game, South Side Boosters, 14-17-2; Sansone Recreation, 7-11-4.

BARLOW GAINS VICTORY IN TITLE RIFLE SHOOT

BISLEY CAMP, England, July 21.—Capt. J. A. Barlow of the West Yorkshire Regiment today won the King's prize, the British Empire's classic of service rifle shooting.

Barlow, a Bisley veteran, won the blue riband of marksmanship on his sixth entry into the final stage of the arduous shoot.

MUNICIPAL LEAGUE SOFT BALL SCHEDULE

MORNING.

Young Democratic League, Division 1, Southeast—Pontiac P. G. Eighth Ward Dem. vs. Seventh Ward Dem., 9:30; City Hospital No. 1 vs. Ninth Ward Dem., 10:30.

Division 3, Southwest, Subiette, Sixteenth Ward Dem. vs. Fifteenth Ward Dem., 9:30; Fourteenth Ward Dem. Org. vs. Twenty-fourth Ward Jef. Club, 10:30.

Division 4, Northwest, Sherman Park No. 1, Reg. Twenty-seventh Ward vs. Twenty-sixth Ward Boys' Young Dem., 9:30; Twenty-fifth Ward Dem. vs. Twenty-eighth Ward Dem., 10:30.

Division 5, Northeast, Blair and Pershing, Second Ward Dem. vs. Twenty-third Ward Dem. Org., 9:30; Fourth Ward Dem. vs. Fifth Ward Dem., 10:30.

Division 6, North, Fairground No. 1, Twentieth Ward Dem. vs. Eighteenth Ward Dem., 9:30; First Ward Dem. vs. Twenty-second Ward Men's, 10:30.

Y. M. H. A. League, Forest Park No. 8, Maiochs vs. Alcors, 9:30; Cah Juniors vs. Vincos, 10:30.

Carondelet League, Carondelet No. 1, La Sociedad Espanola vs. Wedge, 9:30; Cracker Jack vs. Silver Seal, 10:30.

Polish Falcon League, Murphy No. 1, Stag vs. Eagle, 10:00; Murphy No. 2, Walkenford vs. Hartmann, 10:00.

Intermediate League, Forest Park No. 1, Forest Park Kad vs. Los Diablos, 9:30; Rosati C. No. 32 vs Rensick T. S., 10:30.

AFTERNOON.

Sodality League, Pontiac P. G., Holy Trinity vs. St. John, 2:00; St. Agnes vs. St. Francis, 3:15.

Major League Averages

AMERICAN LEAGUE.
(Including Games of July 19.)

TEAM BATTING.

	AB.	R.	H.	HR.	SB.	Pct.
Detroit	2933	523	889	41	71	.301
Cleveland	2939	480	865	52	33	.294
Boston	3085	530	907	34	58	.293
Washington	3041	467	872	37	27	.287
New York	2867	497	816	76	38	.285
Philadelphia	2913	435	815	89	41	.281
BROWNS	2713	394	735	41	22	.271
Chicago	2974	413	788	52	22	.265

TEAM FIELDING.

	DP.	PO.	A.	E.	Pct.
New York	83	2199	835	79	.975
Detroit	81	2221	954	88	.974
Washington	83	2313	1025	88	.974
Cleveland	93	2203	1028	92	.972
Philadelphia	86	2062	995	87	.971
Boston	80	2366	999	109	.967
Chicago	67	2310	1020	127	.963

INDIVIDUAL BATTING.

	AB.	R.	H.	HR.	RBI.	Pct.
Manush, Wash.	354	69	141	9	60	.398
Knott, Ct. L.	13	3	5	0	2	.388
Gehringer, Det.	323	84	123	7	68	.381
Vosmik, Clev.	216	39	80	5	48	.370
Gehrig, N. Y.	317	72	117	24	85	.369
Higgins, Pa.	301	51	110	8	58	.365
Travis, Wash.	373	39	97	1	44	.355
Saltz'ver, N. Y.	154	32	54	0	20	.351
Kamm, Clev.	223	35	78	0	28	.350
Hemsley, St.L.	235	39	82	0	33	.349
Simmons, Ch.	216	37	110	15	64	.348
Knick'er, Cl.	320	51	111	3	38	.347
Owen, Det.	307	41	104	1	49	.346
Foxx, Phil.	298	74	103	28	69	.346
Roy Joh'n, Bos.	348	55	118	4	75	.339
Goslin, Det.	336	75	114	10	53	.339
R. Ferrell, Bos.	345	29	83	1	29	.339
Deshong, N. Y.	12	4	4	0	0	.333
Werber, Bos.	363	83	119	7	41	.328
Dickey, N. Y.	287	45	94	10	53	.327
Chapman, N.Y.	306	52	100	5	59	.327
Robt Johnson, Phil.	324	81	105	28	83	.324
Trosky, Clev.	334	60	108	18	70	.323
Averill, Clev.	327	62	105	12	61	.321
Combs, N. Y.	221	39	70	1	22	.317
Greenberg, Det.	323	59	102	12	71	.316
Reynolds, Bos.	271	43	85	2	60	.314
Solters, Bos.	172	34	53	3	32	.308
Rogell, Det.	326	56	100	2	37	.307
Hale, Clev.	287	48	88	8	58	.307
Morgan, Bos.	337	75	103	3	59	.306
Bonura, Chi.	346	63	106	20	75	.306
Stone, Wash.	259	51	79	6	41	.305
Myer, Wash.	300	57	91	3	38	.304
Porter, Cl-Bos.	234	31	71	1	31	.303
West, St. L.	305	58	92	1	51	.303
Burnett, Cl.	83	12	25	1	11	.301
Pearson, Clev.	50	4	15	0	3	.300
G.Walker, Det.	255	41	76	4	33	.298
Hayworth, Det.	84	12	25	0	17	.298
Pepper, St. L.	286	48	88	7	60	.297
Haas, Chi.	256	42	76	1	16	.297
Burks, Wash.	27	3	8	0	3	.296
Myatt, Clev.	88	12	26	0	5	.295
Garms, St. L.	78	7	23	0	14	.295
Ruth, N. Y.	228	47	67	15	55	.294
Hornsby, Bos.	17	2	5	1	7	.294
Cochrane, Det.	239	43	70	2	31	.293
Kuhel, Wash.	262	49	76	3	24	.290
Appling, Chi.	194	36	56	1	30	.288
Bishop, Bos.	118	34	34	1	10	.288
Cissell, Bos.	265	51	76	4	27	.287
Hoag, N. Y.	150	31	43	2	28	.287
Dykes, Phil.	343	49	98	2	33	.286
L. Brown, Ch.	21	1	6	0	2	.286
Burns, Browns	305	48	99	10	46	.285
Coleman, Phil.	207	33	59	5	34	.285
Schulte, Wash.	326	44	92	2	51	.282
Rice, Cleve.	228	31	64	1	21	.281
W.Ferrell, Bos.	32	6	9	0	3	.281
Cronin, Wash.	346	50	97	5	51	.280
Rowe, Det.	50	7	14	1	7	.280
Berry, Phil.	179	10	50	0	23	.279
White, Det.	123	25	34	0	13	.277
Selma, Bruns.	134	23	37	2	22	.276
Strange, Brs.	169	21	46	0	16	.272
Clift, Browns	291	59	79	4	34	.271
Lary, N.Y.-Bos.	204	36	55	2	24	.270
Finney, N. Y.	93	8	25	1	12	.269
Andrews, Brs.	26	3	7	0	4	.269
Walberg, Bos.	15	1	4	0	4	.269
McNair, Phil.	337	49	89	12	44	.264
Mellio, St.	318	38	84	2	41	.264
Fox, Det.	290	55	76	2	25	.262
Crosetti, N. Y.	250	44	65	6	33	.260
Mahaffey, Phil.	31	3	8	0	3	.258
Heffner, N. Y.	229	29	59	0	24	.257
Berg, Wash.	82	9	21	0	6	.256
Jonet, Chi.	47	8	12	0	4	.255
Swanson, Chi.	190	28	48	0	16	.253
Dykes, Chi.	290	35	73	6	51	.252
Seeds, Bos-Cle.	143	22	36	0	15	.252
Bluege, Wash.	88	12	22	0	3	.250
Byrd, N. Y.	68	14	17	1	9	.250
Ruffing, N. Y.	60	6	15	2	11	.250
Lyons, Chi.	52	6	13	1	4	.250
Kress, Chi.-Wa.	127	17	31	4	16	.244
Cooke, Bos.	103	13	25	1	15	.243
Hayes, Chi.	74	9	18	1	12	.243
Rolfe, N. Y.	157	32	38	2	20	.242
Warstler, Phil.	295	41	71	1	28

STOCKS OFF, COTTON AND WHEAT RISE DURING WEEK

Report U. S. Treasury Is Planning Refunding Operations in the Fall Is Construed as Likely to Discourage Inflation Talk

STOCK PRICE TREND.	This Week	Week Ago.
Advances	124	457
Declines	735	306
Unchanged	83	139
Total issues	1002	902
	Saturday.	Friday.
Advances	93	45
Declines	373	623
Unchanged	136	117
Total issues	612	785
New 1934 highs	3	12
New 1934 lows	114	126

By the Associated Press.

NEW YORK, July 21.—A decline in stocks and further gains in cotton and cereals this week stirred the mid-summer siesta of financial markets.

After showing indifference to the San Francisco general strike and outbreaks of labor violence elsewhere, the stock market finally shook off its inertia Friday and dropped back to about July 1 levels under an abrupt outburst of selling. The decline brought the first volume exceeding a million shares on the stock exchange since June 8. Turnover for the week increased to 4,168,115 shares compared with 2,808,504 the preceding week. The movement in stock was the widest in more than a month and the Standard Statistics Co. average for 90 issues closed 2.9 points lower on the week at 75.

Although the performance of business has been none too reassuring lately, the decline in stocks was attributed partly to technical factors and to moderation of inflation sentiment, rather than to a revision of hopes for an autumn trade upturn.

Reports that the U. S. Treasury was planning large refunding operations in the fall was construed as likely to discourage inflation talk. Liquidation, in consequence, came into metal shares and other groups that had been in speculative favor on the prospects of inflationary action, including another cut in the gold value of the dollar.

New Commodity Top.

Spot commodity prices, as measured by the Moody Daily Index, moved to new tops for the year but the rise in that sector was due chiefly to strength in grains and cotton based on short crop estimates.

Reaction toward the end of the week canceled some of the recent gains in commodities, but wheat finished up about 2 cents a bushel on the week, corn 3 to 5 cents and cotton 15 to 35 cents a bale. December wheat sold as high as $1.04 a bushel in Chicago and all cotton months crossed 13 cents a pound.

In contrast with stocks and tending to confirm the impression of waning inflation sentiment, best grade bonds continued to sell around peak levels for recent years. At the same time the dollar was firm against leading foreign exchanges, after a slight dip at the outset of the week on the San Francisco situation, and by the end of the week small shipments of gold from Paris to New York were expected.

Steel, automobile and textile operations remained virtually unchanged as the summer lull was prolonged. Weekly statistics on carloadings and electric power output disclosed a further widening of the decline as compared with last year, when a belated spring and early summer increase in business was at its peak.

Final Session Lower.

While liquidation in stocks diminished, rallying power was limited in the brief week-end session and the market settled a little lower. Early selling, carrying over from yesterday's outburst of liquidation, took many issues to new low levels for the year, especially among rails. Later the market steadied as pressure lifted. Modest recoveries before the close left the Standard Statistics Co. index for 90 stocks only two-tenths of a point lower at 75. Volume totaled 619,970 shares, the largest for a Saturday session in more than a month, and compared with 194,330 a week ago.

Grains and cotton rallied briskly, indicating improvement in the technical position of those markets after the protesting decline. Wheat closed 1⅛ to 1¼ cents a bushel higher and other cereals scored gains ranging as high as 1¼ cents. Cotton recovered 85 to $1.05 a bale of its losses.

Bonds were steady. A slow rise in the dollar against the French franc made it profitable to ship small amounts of gold to New York from Paris.

Metal Group Rallies.

Metal shares showed the best rallying power, partly on covering by shorts who had sold earlier in the week. U. S. Smelting finished about two points higher and Cerro de Pasco, Howe Sound and Alaska Juneau recovered fractionally to more than a point. Homestake Mining dropped 15 points in a thin market. Rails were on firmer ground but new 1934 minima were registered for New York Central, Pennsylvania, Southern and Great Northern.

The decline of liquor shares was extended, with National Distillers, Schenley and American Commercial Alcohol touching lowest prices of the year. Industrial leaders were little changed at the close.

Demand for steel was reported to be somewhat better than had been expected recently and a small gain in operating schedules of some Youngstown producers next week was forecast. Cram estimated automobile output this week held steady at 65,820 units, a decline of 502 from the previous week and 2602 above that of the corresponding period last year.

The British pound finished ¼ of a cent lower at 5.04, and the French franc eased 39/64 of a cent to 6.59 cents. Dutch guilders were off .52 of a cent at 67.62 cents, and Belgian belgas were .51 of a cent improved at 22.33 cents. German marks, Swiss francs and Canadian dollars were unchanged at 39 cents, 32.59 cents and 101.37½ cents, respectively.

Day's 15 Most Active Stocks.

Closing price and net change of the 15 most active stocks: Radio 5⅝, down ⅛; Commonwealth & Sou 2, unchanged; Consol Oil 9⅛, down ⅛; United Corp 4⅞, down ⅛; Gen Elec 19⅝, down ⅛; Gen Motors 30¼, down ⅛; Anaconda 12⅜, up ⅛; Chrysler 35⅛, down ⅛; Mont Ward 27⅜, unchanged; Int Tel & Tel 11⅛, down ¼; Barnsdall 6⅝, unchanged, Aviation Corp 4⅜, up ⅛; Consl Solvents 19⅝, up ⅛; Cont Oil 18⅛, down ⅛; Park Utah 3½, unchanged.

NEW YORK STOCK MARKET

SPECIAL ASSOCIATED PRESS WIRE.

NEW YORK, July 21.—Total stock sales on the New York Stock Exchange today amounted to 619,970 shares, compared with 1,237,315 yesterday, 134,330 a week ago and 4,324,870 a year ago. Total sales from Jan. 1 to date were 224,197,577 shares, compared with 444,830,262 last year and 188,441,982 two years ago. Total sales for the week amounted to 4,168,115 shares, compared with 2,808,504 last week.

Following is a complete list of transactions, giving sales, high, low, closing prices and net changes:

Stocks and Div. Rate.	Sales in 100s.	High Price.	Low Price.	Close Price.	Chge.
A R S pfd 7	900	110	110	110	— ¼
Adams Exp.	10	7⅞	7⅞	7⅞	— ⅛
Ad Mill 2	32	20¾	20¾	20¾	— ¼
do pf	5	67¾	67¾	67¾	— ¾
Adv Rumely	2	4¾	4¾	4¾	— ⅛
Air Reduc 3	27	85¾	84¼	85¾	+ ¾
Al Jute LEG	20	20¾	19½	19½	— ¾
Allegheny	1	3⅞	3⅞	3⅞	— ⅛
do pf(new)	1	20¾	20¾	20¾	— ¼
Al Chem Mfg	5	15	14½	14½	— ¾
Al Dry Gds	1	2	2	2	— ⅛
A A Co Del	4	32	32	32	— ¼
A Bank Note	4	18¾	17¾	17¾	— ¾
do pref (6)	1	67¾	67¾	67¾	— ¾
Am Bnd Sh 6	8	116¾	116¾	116¾	— ¼
do pfd	160	65¾	65	65	— 2
Am Br S 8	1	29¾	29¾	29¾	+ ¾
Am Can pf 7	160	120	120	120	— ½
Am Car & F	11	15¾	15	15½	— ⅛
Am Cot Oil	11	20¾	20¼	20¼	— ⅛
Am Encaus	5	11¾	11¾	11¾	— ⅛
Am Ex Tr	5	11¾	11¾	11¾	— ⅛
A & F Power	35	6¾	6¾	6¾	— ⅛
do cl B	21	18¾	18¾	18¾	— ⅛
Am Hide & L	2	5	5	5	— ⅛
do pfd	1	28	28	28	— ¼
Amer Ice	6	4¾	4¾	4¾	— ⅛
Am Internat	5	7	6¾	6¾	— ⅛
A La Fr & F	1	¾	¾	¾	— ⅛
Amer Locom	9	21¾	20¾	21¾	+ ¾
Am M & M	50	14¾	14¾	14¾	— ⅛
Am M & Met	6	8¾	8¾	8¾	— ⅛
do cf	1	6¾	6¾	6¾	— ⅛
Am Pneumat	1	20	20	20	— ¼
Am Pow & Lt	22	5¾	5¾	5¾	— ⅛
Am R &S 8	42	13¾	12¾	13¾	— ⅛
do pf (.120)	120	120	120	120	— ¼
Am Rad & S	20	10¾	10¾	10¾	— ⅛
Am Rolling	27	17	16¾	16¾	— ⅛
Am Sm & R	26	38¾	37¾	38¾	— ¼
Am Snuff 6	1	102	102	102	— ¼
Am Steel Fd	1	12¾	12¾	12¾	— ⅛
Am Tob B 6	1	102	102	102	— ¼
Am Type Fd	1	4	4	4	— ⅛
do pf	2	19	19	19	— ¼
Am Vis	1	17¾	17¾	17¾	— ⅛
Am Water W	1	5¾	5¾	5¾	— ⅛
Am Woolen	2	9¾	9¾	9¾	— ⅛
do pf 7	2	55	54¾	54¾	— ¼
Am Yvette pf	2	3¾	3¾	3¾	— ⅛
Am Zinc L & S	2	4¾	4¾	4¾	— ⅛
Anaconda	78	12¾	12¾	12¾	— ⅛
Andk Cop .60	1	13¾	13¾	13¾	— ⅛
Archer-D 1.60	1	27¾	27¾	27¾	— ⅛
Arm Cf 1	65	4¾	4¾	4¾	— ⅛
do pf new	3	20	20	20	— ¼
do pf	2	48	48	48	— ¼
Armd Cont	4	2¾	2¾	2¾	— ⅛
AT &SF 7	22	39	38¾	38¾	— ¼
At Refin 1	6	28¾	28¾	28¾	— ¼
Atl Coast L	1	43¾	43¾	43¾	— ¼
Atlas Tack	1	7¾	7¾	7¾	— ⅛
Auburn Auto 4	1	22¾	22¾	22¾	— ¼
Aust Nat	1	2¾	2¾	2¾	— ⅛
Aviation Corp	65	4¾	4¾	4¾	— ⅛
Baldwin Loc	44	8¾	8¾	8¾	— ⅛
do pf	2	39¾	39¾	39¾	— ¼
Balt & Ohio	31	23¾	23¾	23¾	— ¼
do pf	1	37¾	37¾	37¾	— ¼
Barker Bros	1	2¾	2¾	2¾	— ⅛
Barnsdall	66	6¾	6⅝	6⅝	— ⅛
Bath Iron Cp 1	1	22¾	22¾	22¾	— ¼
Bayuk Cigars	1	15¾	15¾	15¾	— ⅛
Beatrice Cr.	3	15¾	15¾	15¾	— ⅛
Beech-Nut Pk	1	29¾	29¾	29¾	— ¼
Belding Hem	1	10¾	10¾	10¾	— ⅛
Ben Dx L 1¾	7	16¾	16¾	16¾	— ⅛
Bendix Av 1	7	17¾	16¾	16¾	— ⅛
Best & Co 2½	4	25¾	25¾	25¾	— ¼
Beth Steel	1	38¾	38¾	38¾	— ¼
Bigelow-S 1½	20	25¾	25¾	25¾	— ¼
Blaw Knox 3	9	15¾	15¾	15¾	— ⅛
Bliss E W 1	3	35¾	35¾	35¾	— ¼
Boeing 1.40	11	20¾	20¾	20¾	— ¼
Borg Warn 2	1	16¾	16¾	16¾	— ⅛
Bost Mt 1.20	2	16¾	16¾	16¾	— ⅛
Bost & Me	1	97	97	97	— 1
Bruns Term	1	2¾	2¾	2¾	— ⅛
Bucyrus-E ½	1	6¾	6¾	6¾	— ⅛
Budd Mfg	12	4¾	4¾	4¾	— ⅛
do pf	1	22	22	22	— ¼
Bullard Co	1	27¾	27¾	27¾	— ⅛
Bulova Watch	1	43¾	43¾	43¾	— ⅛
Burl Ind 1.40	4	12¾	12¾	12¾	— ⅛
Burr Mf 1	2	16¾	16¾	16¾	— ⅛
Bush M 2.20b	2	28¾	28¾	28¾	— ¼
Butte & Sup 1	1	10¾	10¾	10¾	— ⅛
Byers A M	1	97	97	97	— 1
Calif Pack 3	1	43¾	43¾	43¾	— ⅛
Call Pet Co	1	6¾	6¾	6¾	— ⅛
Calumet & H	8	23¾	23¾	23¾	— ¼
Cam Wy 1	1	8¾	8¾	8¾	— ⅛
Can Dry Ale	4	15	15	15	— ⅛
Canad Pac	30	12¾	12¾	12¾	— ⅛
Cane Mfg 2	1	47¾	47¾	47¾	— 1
Carr Mar	2	13¾	13¾	13¾	— ⅛
Case T & 8	1	25¾	25¾	25¾	— ¼
Celanese	1	21	21	21	— ¼
do pf	1	37¾	37¾	37¾	— ¼
Celotex	1	7¾	7¾	7¾	— ⅛
Cent Agu pf 7	180	45	45	45	— ¼
Cent Ill Sec	1	2¾	2¾	2¾	— ⅛
Cent Ill Sec pf	1	6¾	6¾	6

H RELIEF
WHEAT
NCES LATE

MERCHANTS' EX-
21.—With the Gov-
ly weather forecast
bstantial relief from
week, wheat prices
late. September
in day was fraction-
inal prices were 1 to

osed ⅜@ lower.
pened unchanged to
nd later was un-
market closed ⅛@
r.

eceipts, which were 175,500
th 315,000 a week ago and
ago, included 112 cars local
Corn receipts, which were
pared with 46,500 a week
a year ago. Included 45
s through. Oats receipts,
00 bu, compared with 10,-
and 94,000 a year ago, in-
ocal and 4 through. Hay
cars local and one through.
uis Cash Grain.
rain market Saturday soft
1c higher but the half-cent
outside price and the
's business was done on a
basis. The current receipts
previous day's carryover.
the trade but the demand
the session active with ele-
in a more receptive mood.
levels acted bullishly on
ard wheat was 1¼@2¾c
e was not very much on
was @1½c higher. The
was 2¾@3¼c and the de-
fairly large. The inquiry
yellow good. The
grade was slow generally
widened to effect sales. The
good with mills, industries
playing fair interest. Oats
and although receipts were
were sufficient for require-
was higher, the supply light
ir.
h grain made on the floor
e, Saturday, were as follows:
WHEAT.
rinter, 98⅛@98¼c; No. 2
@98¼c; No. 3 red winter,
@98½c; No. 4 red winter, 95¼@
c; No. 4 red hard winterby,
@94c; No. 4 red hard winterlicky,
grade red winterby, 95½c;
grade red winterlicky, 93½@96c; No. 3 red smut-
tly, 94c; No. 3 red smut-
hard, $1.03½@1.04¼; No. 4 red
hard, $1.04¼; No. 1 mixed,
CORN.
mixed, 65c; No. 3 yellow, 64½@c.
All mixed colors, whites, and
unchanged.
OATS.
No. 2, 47¼c.

H RELIEF NEXT
EK, WHEAT ADVANCES

ociated Press.
, July 21.—Almost 2 cents a
of wheat values today accom-
official forecast indicating that
would bring no substantial re-
rices of the day were reached
ost before trading was ended.
ion of dealings went hand
h upturns of quotations
peed firm, 1@1¼ up, oats ½
ish, corn and provisions varying
ains or losers to 5 cents. Gain-
rts lower to 5 cents. All grains
from the outset, but it was
tendency to climb, but it was
ept of the Washington weath-
ions for next week's weather
ket went upward in earnest.
new purchasing orders in
ket appeared to originate North-
this circumstance was deemed
Adding to the upword mo-
wheat values here was the
Liverpool market displayed
relative firmness, a develop-
lated by indications that yester-
ings in Chicago had been met
unfounded rumor asserting big
of Argentine wheat sold to Eu-
be hedged in this country and

breaking high temperatures for
ered over practically all of the
with not that not a good
ere had been witnessed, a con-
te not only demand for corn
fferings of corn today showed
elling off. The movement of
reated wheat in the Southwest,
ected to recede, to terminal markets
egion exceeding 20@50c. Italian
governed by corn action.
eliveries of provisions went high-
rains.

ODUCE ELSEWHERE

GO, July 21.—Poultry, live, 12
ut steady; hens, 11½@12; leg-
9; rock fryers, 15@20; colored
rock springs, 19@20; colored
hens, 15@16½; colored roosters, 14;
13; barebacks, 12@13; colored, 14;
@14; spring ducks, 8@11; old,
ed, 12@13.
ments for the Bureau of Agricul-
(U. S. Department of Agriculture)
on track, 397; total U. S. ship-
; on track, better undertone and
15; steady, liberal demand and
; supplies liberal, demand
ow account weather. Idaho tri-
S. No. 1, $1.25@1.40; cobblers,
S. No. 1, $1.25@1.30; showing
U. S. No. 1, $1.80@1.90; showing
U. S. No. 1 Carolina triumphs, U.
.60; North Carolina triumphs, U.
$1.85@2.10.
receipts 10,035. Eggs, receipts
no trading).
YORK, July 21.—Eggs, 18,171,
mixed colors, whites, and
unchanged.
8846, steady. Prices unchanged,
58,443, quiet and unchanged.
poultry, weak and unchanged.
dairy nominal; no quotations.

ommodity Index

g to the Saturday closing of
of the commodity markets
mmodity price level was not
ed by Moody's Service today.
Associated Press.
YORK, July 20.—Following is the
index of the price level of 14 raw
the commodities chosen being
the most representative of the three
roups, foods, textiles and metals:
y, 144 per cent.
nday, 144.8 per cent.
esday, 144.7 per cent.
day, 144 per cent.
ago Friday, 143.4 per cent.
ago Friday, 137.8 per cent.
1934, 144.8 per cent.
1934, 126 per cent.
1933, 148.9 per cent.
1 18, 1933, 82.5 per cent.
1933, 78.7 per cent.
1932, 103.9 per cent.
1932, 79.3 per cent.
before President suspended gold
(ta.
compose dof closing prices Dec.
931, equaling 100; 1926 average
230.5.
ponent prices of the above composite
ollow:

	Year ago.	Friday
PLIe.		
(lb.)	$2.25	$1.18
(lb.)	.05	.0537
(lb.)	.13	.464
(lb.)	.075	.0775a
(lb.)	.895	1.03
(bu.)	.475	.6387
(bu.)	4.90	5.00
(cwt.)	.375	.465
(oz.)	11.9375	10.625
berap (ton)	.09	.02
(lb.)	.0435	.0367
(lb.)	.102	.13
(lb.)	1.015	1.025a
(lb.)	.0875	.10
(lb.)	.0352	.0323
(lb.)		

minal.

(Copyright, 1934).

LEAD, ZINC AND COPPER

W YORK, July 21.—Metals nominally
anged.

Minneapolis Flour.
NNEAPOLIS, Minn., July 21.—Flour
ower. In carload lots, family patents
@7.55 a barrel in 98-pound cotton
Shipments, 25,236. Pure bran,
0@21.50.

HIGH-GRADE BONDS SHOW STEADY TONE

By the Associated Press.
NEW YORK, July 21. — High-grade bonds displayed a steady tone in today's brief session, but some not so high issues followed the trend of the stock market and slipped lower. Government loans were mixed.
Transfers approximated $4,391,000, par value, compared with $3,865,000 last Saturday. The Standard Statistics average for 60 domestic corporation issues was unchanged at 86.6, but on the week it was off six-tenths of a point.
The continuation of the demand for prime investment loans carried a substantial number of them minor fractions to around a point higher.
Extension of the downward trend in some liens was reflected in declines ranging from fractions to a point in some issues.
The Government list was dull, but there was an advance of 3-32nds of a point in each of the two Federal Farm Mortgage bonds, carrying the 3¼s into new high ground at 102.24. Treasury issues and Liberties were quiet and showed little change.
The foreign section was dull. German Government 5½s declined 1¼ points to 35.

VEGETABLE MARKET

ST. LOUIS PRODUCE MARKET, July 21.—The following report on prices paid per round lots of vegetables was made by the "St. Louis Daily Market Reporter":
POTATOES—100-lb sacks Missouri cobblers, $1.40@1.45; Arkansas triumphs, $1.40@1.45; California burbanks, $1.90@2; Idaho triumphs, $1.55; Utah triumphs, 70c@$1; California cobblers, $1.50@1.80; Virginia cobblers, $1.60@1.65.
Home-grown bulk, sent to growers, 50c; 100-lb boxes cobblers, .25@40c; No. 2, 10@15c.
OLD POTATOES—Idaho russets, $1.50; Maine green mountain, $2@2.50; Wisconsin rurals, $1.50@1.75; Minnesota cobblers, $1.25@1.50.
BEANS—Illinois bu bountiful, 50c@$1.25; Colorado hampers stringless, $1.40@1.50; New York bu bountiful, 90c@$1.25; stringless, $1.15@1.50; Ohio climax baskets stringless, 65c; bountiful, 25@50c; wax, stringless, 65c; Home-grown stringless bu boxes, $1; bountiful, $1; wax, $1.25.
BEETS—Home-grown, 5@25c per dozen bunches.
BUTTER BEANS—Home-grown shelled, 4qt baskets, 33@$1.50.
CABBAGE—Bulk per ton Virginia, $45; Georgia, $25@45; New Jersey 1¼-bu crates, $1.25.
CARROTS — Colorado iceberg crates, 12@2.25, loose per dozen bunches 35@40c; California, $2.25@2.75 1¾; Ohio 40c per dozen bunches; home-grown, 10@25c per dozen bunches.
CAULIFLOWER—Colorado pony crates $1.75@2.00; Washington $1.65@1.75.
CELERY—Oregon 24-inch half crates, 30@85c; Michigan highball crates, 30@85c.
CORN—Home-grown, per dozen ears, 5@10c; per bunch, 15@25c; yellow bantam, 15@25c; Arkansas bu, 25c; Alabama crates, $1.40.
CUCUMBERS — Home-grown bu boxes, 25@40c; dill pickles, 25@40c; gherkins, 40c; Illinois bu, 40@60c.
EGGPLANT—Home-grown stringless boxes, 75c@$1.25.
GARLIC—Louisiana string latrge, 50c, medium 25@30c; small, 10@25c. Texas, 30-lb sacks No. 1, $3; No. 2, $2.50.
GREEN ONIONS—Home-grown 5@10c per dozen bunches; Colorado lettuce crates, $2.50@2.75, 25c per doz. bunches; Illinois bu, 70@90c; lettuce boxes, 90c@$1. Bu boxes, 20@25c.
HORSERADISH—Home-grown, per dozen, 40@50c; $1. Bu boxes, 20@25c.
LETTUCE — California 4s, $2.65@3; 5s, $2.75, poor 4s and 5s, $1.25@2; 6s, $1.50; poor 6s, $1; Washington 6s, 65@75c; New York big boston crates, 65@75c; New York home-grown lettuce boxes, 75c; $2.25; boston, 60c; Illinois bu leaf, 50c.
MUSHROOMS—Missouri 1-lb cartons, 30c; Illinois 35c.
MUSTARD GREENS—Home-grown 20c per bu.
ONIONS—Home-grown white, $1.40@2.50; red, $1; yellow, $1.15 per box; 50-lb sacks California yellow, $1.35@1.40; white, $1.50@1.85; Missouri red, $1; Louisiana creoles, $2.
PARSNIPS—Illinois 12-bu lugs, 75c.
PARSLEY—Home-grown, 10c per dozen bunches; Colorado lettuce crates, $3.
PEAS—Washington 30-lb crates, $2.75; hampers, $2.50@2.75.
PEPPERS—Louisiana Hampers, $1@1.25; Alabama hampers, 50@$1.50; home-grown bu boxes green bell, 50c@$1.25; Bulgarian, $1@$1.25.
RHUBARB — Home-grown boxes, 20@35c.
RADISHES — Home-grown cherry reds and tops, 5c per dozen bunches; Ohio bu-bu cherry red, 40@75c; white, 25c; Colorado lettuce crates cherry red, $2.75.
SPINACH — Home-grown bu boxes flat test., 10@30c; Colorado lettuce crates, $2.
SQUASH—Home-grown bu boxes white, 20@40c.
SWEET POTATOES—Alabama bu new white, $1.75@1.85.
TOMATOES—Home-grown bu boxes, 75c @$2; small and poor, 20@50c; Illinois 4-gan flats, 40@50c; flat lugs, 50c.
TURNIPS—Home-grown globes, 30@45c per dozen bunches; Illinois, 50c; Colorado, bu boxes, $2.25@2.50.
TURNIP TOPS—Home-grown, 20c per box.

FRUIT MARKET

ST. LOUIS PRODUCE MARKET, July 21.—The following report on prices paid to produce dealers here today by purchasers of round lots of fruit was made by the "St. Louis Daily Market Reporter":
APPLES—Illinois Calhoun County bu baskets weithy, $1.35@1.75; Jonathan large, $1.30@1.65; duchess large, $1.25@1.50; transparent best, 1.50; home-grown duchess and trentona, bu boxes, 90c@$1.10.
Exchange prices: Illinois bu baskets weithy, small, $1.15@1.25; medium, $1.10; large, $1.25@1.50; benoni, $1.25; saps of wine, $1.50.
BLACKBERRIES—Illinois 24-pint $1.40.
DEWBERRIES—Michigan 24-qt. crates, $2.25@2.50.
HUCKLEBERRIES—Georgia 12-qt baskets, $1.50.
RASPBERRIES—Red Michigan 24-pint, $2.50@2.75; black, $2@2.25.
CHERRIES—Michigan montmorency 16-qt. 90c@$1; windsors, $2.25; schmidt, $2.25.
FIGS—California flat boxes white, 80c@$1.
CURRANTS—Michigan 24-qt. $2.50.
CANTALOUPES—California turlock, standard, poor, 45c@75c; pony, poor, 50c; Arizona perfecto jumbo, $2; standard, $1.50; Indiana jumbo flats, 30@60c; standard flats, 30@35c; Arkansas bales, jumbo, 75c@$1.25; Texas Pecos Valley jumbo, $1.75@2; standard, $1@1.25; little jobs bu boxes Poar, 60@85c; bu baskets cantaloupes, 90c; Missouri bu box, 40@90c. @$1.25; Chesterfield bu box, 40@90c. Home-grown bu boxes, 30@85c.
WEAVER SPECIAL MELONS—California jumbo, 45s-36s, $2@2.75; standard 45s-36s, $1.75@2.
HONEYBALL MELONS — California (vine-ripened), $3@3.75 standards, (vine-ripened), $3@3.25; pony, $2.25@2.50.
HONEYDEW MELONS—California jumbo, 36s, $3.25; $-12s, $2.25; standard, 5-12s, $2.25.
HONEYMOON MELONS—California 45-36s, $3.25; standard, 8-12, $2.
PEACHES—Kentucky bu clings, 85@$1; Georgia half-bu baskets albertas, 80c@$1.15; Georgia belle, 90c; hiley belle, 40c@$1.05; bu baskets hiley belle, 40c@$1.25; albertas, $1.25; Arkansas bu boxes, $1.15@1.25; fair beauty half-bu, $1.15@1.25. Illinois bu early, Carmen, $1.15@1.25.
PEARS—Home-grown bu boxes sugar, 65@75c; 1-3 bu, 25c.
PLUMS—Home-grown wild goose, 12-qt, 70c; 1-3 bu 50c.
WATERMELONS—Texas watsons 36-40s, $2, 25-lb $1.50. Missouri Dixie Belle 25-lb $1.50. Cuban Queen 25-lb $1.50. from car watsons and Dixie Belles 30 to 40 in 15@40c each.
LIMES — Mexican boxes 54, Florida orange boxes $5, square boxes $2.25, tomato crates Persians $5.50@6.
LEMONS—California boxes $4@6.
ORANGES — California boxes $3@4.50.
BANANAS — 40-lb boxes $1.90, loose 4½c per lb.
AVOCADOS—Florida lugs $1@1.25.
GRAPEFRUIT — Arizona $2.50@3.50, California $2.25@3.

Fruit Elsewhere.
CHICAGO, July 21.—Apples, 50c@$1.00 per bu. Cherries, $1.00@1.50 per 16 qts. Cantaloupes, $1.50@1.75 per crate. Grapefruit $2.50@4.50 per box. Lemons, $4.00 @6.00 per box. Oranges, $3.00@5.00 per box. Peaches, $1.50@1.75 per bu.

Can. National Ry. Report.
MONTREAL, July 21.—Gross revenues of Canadian National Railways system for the week ended July 14 were $3,263,912, an increase of $235,130 over the same week last year.

NEW YORK CURB

By the Associated Press.
NEW YORK, July 21.—Total stock sales on the New York Curb Exchange today amounted to 127,000 shares, compared with 648,695 corresponding day last year. Bond sales were $1,400,000, compared with $2,903,000 same day a year ago. Total stock sales for the week amounted to 891,899 shares, compared with 7,759,961 corresponding week last year. Bond sales were $18,342,000, compared with $38,119,000 same period a year ago.
Following is a complete list of transactions, giving sales, highest, lowest and closing prices on all stocks and bonds.

SECURITY.	Sales	High.	Low.	Close.
STOCKS.				
Acme Wire vtc	1	7⅛	7⅛	7⅛
Allied Mills	100	6½	6½	6½
Alum Co Am	*250	63	55	55
Alum Ltd pf	1	55	2¾	2¾
†ACF-Brill	10	2¾	2¾	2¾
Am Cyan B	15	18¾	18½	18½
Am Founds	2	3	3	3
Am Found D pf	1	16½	16½	16½
Am G & E	12	25¼	25¼	25¼
Am L M	3	12½	12½	12½
†Am Maracaibo	110	2¼	2¼	2¼
Am Sup Power	1	16¼	16¼	16¼
Am Sup P pf	1	1⅝	1⅝	1⅝
†Am Thread	1	1¼	1¼	1¼
Ark Nat G A	5	18¾	18¾	18¾
Armstrong Ck	1	6	6	6
†Asa Gas Ltd A	30	10	9¾	9¾
Atlas Corp	1	3	3	3
Atlas Cor war	1	6	6	6
Atlas Ply	14	6¼	6¼	6¼
†Auto V Ma	*25	57¾	57½	57½
†AX F A 3.20		4½	4½	4½
†Bellanca Aire	10	2	2	2
†Blue Ridge	1	12	12	12
Bower R B	3	3	3	3
†Bridgpt Mach	1	29¾	29¾	29¾
Br A T B .763g	2	2⅝	2⅝	2⅝
Bric Cmax	*250	33	33	33
Buck F 3	*250	39¾	39	39
Bunk H & S	1	3¼	3¼	3¼
Burma L .05g	1	8¾	8¾	8¾
Butler Bros				
Cab E P vtc	1	1¼	1	1¼
Can A A	1	6¼	6¼	6¼
Can E Pr vtc	1	1	1	1
Can Mar Wire	1	2¼	2¼	2¼
Carrib Syn	1	8¾	8¾	8¾
Carrier Corp	8	3	3	3
Celluloid	1	9¼	9¼	9¼
Cen Ir G&E .80	1	8¾	8¾	8¾
†Centrif P .40	1	14½	14½	14½
†Charis 1¼	*50	12¾	12¾	12¾
Chesebro 53	173	2	2	2
Chillis Service	1	18¾	18¾	18¾
Cit Serv pf	1	5	5	5
Claude Neon Lts	*25	8¼	8¼	8¼
Col G&E pf 5	1	84¼	84¼	84¼
Celum G&E vtc	1	52	51½	51½
Comwith Edis	1	6	6	6
Comw & So war	1	1	1	1
†Coss Aire	1	6¾	6¾	6¾
Cons G&EB 3.60	1	65¾	65¾	65¾
Cord Corp .4E	1	3¼	3¼	3¼
†Corroon & R	1	12¾	12¾	12¾
†Corroon Wh	1	1	1	1
†Creole Pet	1	4½	4½	4½
†Cresson Geld .12	3	4½	4½	4½
Crocker Wh	1	1	1	1
†Cusi Mex	4	6½	6½	6½
Dist Co Ltd .32g	1	12¼	12¼	12¼
Dist Corp Seagr	7	12¼	12¼	12¼
Driver Mor pf	*10	74	74	74
East G & F .30g	1	3¾	3¾	3¾
East Sta Pow	1	3	3	3
†Eisler Elec	1	6	6	6
El Bond & Sh	1	45⅛	44⅞	44⅞
do pf	5	47⅛	47⅛	47⅛
†Equity Corp	1	2	2	2
Eureka Pipe	1	34	34	34
Evans Wallo	1	6	6	6
†Ex-cello A & T				
†Fairchild Av A	3	5⅛	5⅛	5⅛
†Falcon Lead	1	1-16	1-16	1-16
†Farro Equip	1	12¼	12¼	12¼
†Fidelio Brew	3	⅛	⅛	⅛
Fisk Rub	1	3	3	3
Flintkote A	1	12¼	12¼	12¼
Ford Mot Ltd	1	7⅛	7⅛	7⅛
†Gen Aviation	*25	4½	4½	4½
Gen T & Rub	*25	64½	64½	64½
Georg Pow pf 6	23	59	59	59
Glen Alden	23	21¼	20¾	21
Goldfield Con	1	5	5	5
Grand R V .40	5	1⅝	1⅝	1⅝
Greyhound	3	15½	15½	15½
Gul Oil Pa	1	58½	58½	58½
Hir Walker A	23	28⅝	28⅝	28⅝
Holling Gold 1.05b	2	17¾	17¾	17¾
†Hud Bay M&S	1	13¾	13¾	13¾
Humble Oil	1	41	41	41
†Hygrade Fd	*50	16½	16½	16½
Ill Pr&L $6 pf	1	61¼	61¼	61¼
Imp Chem In .10g	2	14¾	14¾	14¾
Imp Oil Can .65b	1	48⅛	48⅛	48⅛
Ins Co N Am	1	21¾	21¾	21¾
Int Cig Mch 1.80	*20	21⅝	21⅝	21⅝
Int Hy E pf 3½	2	13¾	13¾	13¾
†Int Mining	3	27½	27½	27½
Intern Pet 1.56b	1	1	1	1
Iron Cap				
Ital Super deb rc				
Kirkl Lake G M	1	9-16	9-16	9-16
Lake Sh M $1½b	*30	54½	54½	54½
Lane Bryant pf7	5	70	70	70
Lehigh CaN ¼g	5	5	4⅞	5
Lib McN & L	2	5¼	5	5
Lone Star Gas	3	3⅛	3⅛	3⅛
Long Is Ltg	3	3⅞	3⅞	3⅞
†Louis L & E				
McW Dreg ¼g	150	21¼	21¼	21¼
Maryland Gas	2	3⅛	3	3
Massey Harris	20	6¼	6¼	6¼
†Mavis Bott A	1	42½	42½	42½
†Mayflow As 2	1	9¼	9¼	9¼
†Merrit-Ch pf	1	2¼	2¼	2¼
Michigan Sug	1	3¾	3¾	3¾
Mid St Pet A vtc	*25	24½	24½	24½
Midvale	1	71	121	121
†Molybdenum vtc	*30	121	121	4⅞
Mont Ward	1	4⅞	4⅞	4⅞
Mount Prod .80				
†Nat Bellas Hess	3	3	3	3
†Nat Contain ½g	*150	36⅜	36⅛	36⅛
†Nat Invest	1	1½	1½	1½
Nat P & L pf 6	*50	46⅝	46⅝	46⅝
Nat Steel war	1	7	7-16	7
†Natom Co .60	33	7⅞	7⅞	7⅞
N Mex & Ariz	12	5⅜	5⅜	5⅜
Niag Hud Pow	1	3½	3½	3½
Niag Sh Md B	1	2½	2½	2½
†Nipis Mines	5	1⅜	1⅜	1⅜
†Novadel Ag 2	1	19½	19½	19½
†Oilstocks .40g	1	2	2	2
†Pac Eastern	2	2¼	2¼	2¼
PacG&E 1 pf	1	22½	22½	22½
PacPSve pf 7	1	38⅛	38⅛	38⅛
†Pan-Am Air ¼g	1	25	25	25
Parke D 1.20b	*50	52	52	52
Park Rust-Pr 3a	1	2¾	2¾	2¾
Pa-Mex Fuel	1	5¼	5¼	5¼
Pa Wat& P 3	6	54	54	54
†Pioneer Gold .60	13	13⅛	13⅛	13⅛
Pitts Nat 2.50	*25	35¼	35¼	35¼
†Polaris Sugar	1	1¼	1¼	1¼
Premier Gold .12	30	30	30	30
PrenticeH P cv 3	1	¾	¾	¾
Prod Roy pf	42	34	34	34
†Propper McCall	*20	10¾	10¾	10¾
Pur Oil pf 5	*90	46½	46½	46½
†Reiter-Foster	*25	70¼	70¼	70¼
†Reliable Stre	3	4¼	4¼	4¼
Reliance Intl A	1	3	3	3
Reynolds Inv	2	6¼	6¼	6¼
Rich Oil Rf pf	1	6½	6½	6½
†Root Ref p pf	2	2	2	2
Roesslg Intl				
Safe &Hal .15	*25	9-16	9-16	9-16
†St Anth Gold	2	2	2	2
St Regis Pap	1	59	59	59
†Sal In pr pf 5½	1	1⅞	1⅞	1⅞
†Shattuck Denn	5	7¾	7¾	7¾
Sherwin Wms 2	1	11	11	11
Silver K C .60	*10	172	172	172
Singer Mfg 9½b	1	20½	20½	20½
†Smith A O	1	3¼	3¼	3¼
†Sonotone	1	3¼	3¼	3¼
So A G&Pi .20g	1	2⅝	2⅝	2⅝
†South Roy .20	8	26¼	26¼	26¼
St Oil Ind	1	16¼	16¼	16¼
St Oil Ky 1	*50	19	19	19
St Oil Ohio	5	⅝	⅝	⅝
†Stand Ship Lead	1	1¼	1¼	1¼
†Stein Cosmetics	1	2	2	2
†Stutz Mot Am	1	1¼	1¼	1¼
Tenney Oil	1b	17⅛	17⅛	17⅛
Swift & Co 1¾	2	31¼	31¼	31¼
Swift Int 2	*80	39	39	39
†Swiss-Am El pf				
Testreat A	3	13¾	13¾	13¾
Technicolor	22	6¼	6¼	6¼
†Teck Hug .60	4	5¾	5¾	5¾
Texas Oil .60	1	5¼	5	5
Tonka Chat				
Unit C F .40g	1	10	10	10
United Corp war	47	11-16	11-16	11-16
United Founders	1	2¼	2¼	2¼
United Gas	3	2¾	2¾	2¾
Us Lt & Power A	10	2¼	2¼	2¼
do cv pf	1	44¾	44¾	44¾
Us Molasses Ltd	1	66½	66½	66½
United S H 5b	1	3¾	3¾	3¾
†U S & I Sec pfd	*90	5¾	5¾	5¾
U S Elec Power	1	5¾	5¾	5¾
U S Finish pfd	2	12¼	12¼	12¼
U S Foil B .60	1	4¼	4¼	4¼
U S Stores pf	2	2	2	2
United Verde 1	1	2	2	2
†Unit Wall Paper	1	1	1	1
†Utility Equities	1	1	1	1
Util Pow & Lt	1	4⅛	4⅛	4⅛
†Venezuelan Pet	1	13¾	13	13¾
Waco Aire	1	3-16	3-16	3-16
†Wayne Pump	1	9¾	9¾	9¾
†Weeden Copper	*25	24	23¾	23¾
Westvaco C pf	1	25¾	25¾	25¾
Woolw Lcs .75g	70	9⅛	9	9⅛
Wright Hard .55b	1	38¼	38	38
†Young S & T pfd	1	38	38	38
†Yukon Gold	1	⅜	⅜	⅜

NEW YORK BOND MARKET

By the Associated Press.
NEW YORK, July 21.—Total bond sales on the New York Stock Exchange today amounted to $4,891,000, compared with $11,592,000 yesterday, $3,865,000 a week ago and $10,482,000 a year ago. Total sales from Jan. 1 to date were $2,231,206,000, compared with $2,206,000 a year ago and $1,708,219,000 two years ago. Total sales for the week amounted to $56,961,000, compared with $64,708,000 last week.
Following is a complete list of transactions, giving sales, high, low and closing prices. In sales (000)omitted:

SECURITY.	Sales	High.	Low.	Close.
U. S. GOVERNMENT BONDS.				
Liberty.				
4¼s 47-53		113-24	113-28	113-24
4s 44-54		112-30	112-30	112-30
4s 40-50		112-30	112-30	112-30
3½s 41-43 Mch		105-30	105-30	105-30
3½s 41		105-20	105-20	105-20
3½s 46-49		29	105-18	105-18
3½s 46-49		17	104-8	104-8
3s 46-48		19	103-17	103-17
3s 51-55		7	102-10	102-8
		19	102-13	102-11
Treasury.				
4¼s 47-52		17	113-30	113-30
4s 44-54		12	109-31	109-30
4s 40-50		12	107-31	107-31
3½s 41-43		105-30	105-30	105-30
3½s 41		17	104-4	104-3
3½s 43-47		19	103-17	103-17
3s 51-55		7	102-10	102-8
		19	102-13	102-11
Federal Farm Mortgage.				
3¼s 64-54		108	102-24	102-24
3s 49		27	102-3	101-4
Home Owners' Loan.				
4s 51		14	101-4	101-3
3s A 52		11	101-1	100-31
CORPORATION BONDS.				
Abr & S 5½s 45		7	103¾	103¾
Adams Exp 4s 48		7	98¾	98¾
Alb & Sus 3½s 46		7	71	70½
Allegheny 5s 44		2	62½	62½
do 5s 49		39	63	63
do 5s 50		3	104	104
Allegh Val 4s 42		20	102	102
Allis Chal 5s 37		5	99	99
A A F P 5s2030		20	100	100
Am Best Sug 6s 35		15	89	89
Am Chain 6s 39		3	98	98
A I G Ch 5½s 49		3	84½	84½
Am Int 5½s 49		3	103¼	103¼
A Roll M 5s 35		2	104¼	104¼
Am Smelt 5s 47		3	106	106
A Sug Ref 6s 37		6	112⅛	111⅞
A T & T 5½s 43		7	107¼	107¼
do 5s 46		27	110¼	110¼
do 5s 60		4	110	110
A W Wat 5s 44		1	103	103
A W Pap 6s 46		45	97½	97
Arm Del 5½s 39		24	100	100
Arm Cr 4½s 39		1	107¼	107¼
Armstrong 5s 41		3	105½	105½
A T & S F 4s 95		1	99¼	99¼
do adj 4s 95		1	79¼	79¼
A G L ch 4s 52		3	79	79
A G Line 4½s 54		1	83¼	83¼
Atl Refin 5s 37		1	103	103
Austin&Nw 5s 41		1	100	100
B & O rfg 6s 95		11	85¼	84
do 1st 5s 48		1	108	108
do rfg 5s 95		20	79	79
do cvt inc 4s 60		19	62	60¾
do cvt 4½s 60		22	102	101¾
do 4s P L E & W V 41		12	100	99¾
do 5s S W 50		1	99¼	99¼
Bang&Aroo 4s 51		1	98	98
Beth Stl rfg 5s42		1	103	103
do 1st 5s 42		1	103	103
Boston&Me 5s 67		1	71	71
Bost&Alb 4s 34		1	65½	65½
Bot C Mine 6½s34		1	104	104
Bklyn Ed 5s 49A		1	106	106
Bk M Tran 6s 68		1	104	104
Cal Pet 5s 39		3	109	109
Can Sou 5s 36		3	109	109
Can N Ry 4½s31		1	107¾	107¾
do 4½s 57		1	107	107
do 4½s 65		1	114	114
do 5s 69 July		1	115	115
do 5s 69 Oct		1	116	116
Can Nor 6½s 46		10	101¾	101¾
do 5 54		2	96½	96½
do 4½s perp		30	84¼	84
Caro C&O 5 38		1	107	107
Car & Adir 4 49		1	81	81
CenBU Pac 1st 4 48		1	54	54
Cen P Thru Sh 1		2	93¾	93¾
do 4 54		1	70	70
CRRA 6s 55		2

ST. LOUIS POST-DISPATCH

DRAMA-MUSIC-MOVIES

PAGE 10D — ST. LOUIS, SUNDAY MORNING, JULY 22, 1934.

Old Herbert Work New Here

"Rose of Algeria" to Be Seen in St. Louis for the First Time in Forest Park Tomorrow Night—Bartlett Simmons Joins the Municipal Opera Cast to Sing Tenor Role—Gladys Baxter to Have Leading Soprano Part—Story Offers Chance for Attractive Settings.

GETTING what seems to be its first performance in St. Louis, for there appears to be no record of its ever having been done here, Victor Herbert's tuneful operetta, "Rose of Algeria," comes to Forest Park tomorrow night to be sung by the Municipal Opera Company with Gladys Baxter in the leading role and with a new tenor in the principal male role—Bartlett Simmons, last seen here with Ed Wynn in "The Laugh Parade" a few seasons ago.

Surrounding the two is a cast which brings to the front the full comic resources of Municipal Opera, for it offers Harry K. Morton, Frank Gaby, Jack Good, Jules Epailly, Edith King, Barnett Parker, Nancy Welford, Leota Lane and Berta Donn to interpret the fun roles, together with Joseph Macaulay, the Haakon-Tennis dance team and many others.

"Rose of Algeria" abounds in melodies, among them the charming ballad "Love Is Like a Cigarette"; the choral number "We're Off to Algiers," both of which were heard in the Victor Herbert Memorial Concert in Forest Park last May; "The Boule 'Miche," "The Same Old Two," "Only One of Anything," "Twilight in Barakeesh," "Bohemia, Good-Bye," "Little Bird of Paradise," the lilting popular "Ask Her While the Band is Playing," and the operetta's enduring hit number, "Rose of the World."

• • •

GLEN MACDONOUGH, who wrote the librettos for "Babes in Toyland" and "It Happened in Nordland" collaborated with Herbert in the operetta, which was written as a starring vehicle for Lew Fields shortly after that comedian had parted company with his equally famous but more abbreviated partner, Joe Weber.

The work was presented with success in New York and since Municipal Opera was founded 16 years ago there have been many requests for its presentation here. It was announced for production at the beginning of the season of 1923. Parts of the score could not be located with the result that the plan had to be abandoned. Herbert, then alive, was appealed to, but even he would give no clue to the missing parts which had been mislaid among manuscripts of his more than 40 operas. Only recently were the lost numbers found and Municipal Opera at once decided to include "Rose of Algeria" in its repertory for the current summer.

• • •

ONE reason for that choice was the spectacular and out-of-door character of the opera's scenes and settings. A story of the Near East, of the struggles of France to maintain herself in her North African possessions, "Rose of Algeria" has that wealth of barbaric color which contributed so much to the success of "The Desert Song."

As the romance develops upon the stage, Zoradie, beautiful, willful and imperious, Sultana of the mythical desert tribe of the Barakeesh, has lost her heart to an unknown poet, El Mokrani. She vows she will only marry the man who has written those songs which are sung about the Arab camp fires of her dominion. Disguised as a dancing girl, she sets forth to find him.

France is threatened by a rebellion of the desert tribes. Zoradie's nomadic hordes can turn the balance for peace or war. She delivers an ultimatum to the French Colonial office, declaring she will sign no peace pact until the mysterious poet is found. The Colonial office immediately issues orders to Gen. Petitpons, the French Commander in Algeria, to produce the poet and marry him off to the Sultana.

• • •

Among the General's officers is Capt. De Lome, his nephew, whom the General seized by the scruff of the neck, as it were, and lifted him out of a garret in the Latin quarter, where he was starving to death with the Muse as his companion. Once in the Near East Capt. De Lome has been so fascinated by the desert life that his poetic genius has celebrated it and his are the songs that are known as the Poet El Mokrani's. Meantime, the Captain has himself encountered Zoradie in her disguise and has lost his heart to her, believing that the Sultana is merely the dancing girl Miriam. Zoradie has refused his proposal of marriage, insisting that she will wed no one but El Mokrani.

Three American deserters from the French Foreign Legion appear. They have escaped from prison but are recaptured. Capt. DeLome, still ignorant of the identity of the woman he loves, suggests to Gen. Petitpons that they palm off one of the Americans upon the Sultana as the poet. Each of the three Americans thus sees a way to escape the death to which he is condemned as a deserter. A contest ensues as the three pose as poets. Since the General and Captain DeLome are unable to decide which of the three is the better—or worse—they take them all along to Zoradie, who herself must decide which is the authentic El Mokrani.

When Gen. Petitpons insists that France has done everything humanly possible and that Zoradie must pick one of the three for her husband and be satisfied, Capt. De Lome, who has just discovered that the Sultana and the dancing girl are one, reveals himself as the poet. The three deserters win pardon when Millicent Madison, an American girl, who is practicing medicine in the East, agrees to wed Gen. Petitpons if he will free them.

Tonight Municipal Opera presents for the last time "Music in the Air."



Edith King, in the cast of "Rose of Algeria," at Municipal Opera.



Myrna Loy and George Brent in "Stamboul Quest," Loew's.

Broadway In the Doldrums

WHILE the Municipal Opera is keeping a lot of musical comedy actors working, Broadway is in its midsummer doldrums, with only nine shows current, which is a rock-bottom number, considering that the past winter season was one of the best in theatrical history since that old bugaboo depression appeared on the scene.

There are several interesting observations on this situation. For instance, only three of the nine shows are musicals, whereas in the past the summer attractions with songs and dances usually have outnumbered serious plays by two to one. The three musicals are "Roberta," "New Faces" and "As Thousands Cheer," all entertainments which have had considerable runs.

The phase missing this year is that unique brand known as the "summer musical." Heretofore there have been always at least a dozen shows designed exclusively to appeal to hot-weather audiences. This summer there hasn't been a single one.

The reason for this is one of prosperity rather than poor business. These hot-weather revues and comedies once popped over the White Way horizon because outstanding librettists and composers had nothing else to do from May until September. Now they are almost unanimously employed by the Hollywood movie studios and therefore have no time to dally with the light entertainments that may last only a couple of months or so.

In the spendthrift days Flo Ziegfeld and Earl Carroll spent as much as $250,000 on one of their "Follies" or "Vanities." They were gambling that amount against whether or not their show would be a hit on New York's main street, and even though the show was a hit there was a chance they wouldn't take that much back in as net profit. On the other hand, a motion picture can be produced for the same amount and there are several thousand theaters in which the cinema producer may play to earn back his original investment.

Another point of this hot weather situation concerns the placing of cooling systems such as the movie houses have in legitimate theaters. Cooling systems cost a considerable amount. There are something like 65 theaters on Broadway and only about 10 are used all summer. So it is only logic that prevents the managers from installing 65 cooling systems when they know that only 10 will be utilized.

Crosby, Ross Sign New Air Contracts

Radio's two leading men singers, Bing Crosby and Lanny Ross, have just signed new radio contracts which permit them to continue their screen careers. Crosby's new agreement is for 39 weeks starting Sept. 18. All of his programs will be from Hollywood, where he recently completed "She Loves Me Not." Ross has signed for 70 weeks and he will do his part of the "Showboat" program when needed in Hollywood. He arrives in Hollywood within two weeks for "College Rhythm."

Wampas Baby Star Changes Film Name

Dorothy Drake, one of the 1934 Wampas Baby stars, and who was recently signed to a long term contract, will henceforth be known as Dorothy Wallace, the studio announces. Miss Wallace is the daughter of Grace Wallace, author and screen scenario writer.

THE WEEK'S NEW FILMS

By Colvin McPherson

WELL, that leaves us "Grand Canary" at the Fox and "Stamboul Quest" at Loew's. While they do not exactly provide hearty movie fare, they enable the seasoned theater-goer enough to piece out two nights of the week. Three things combine to make "Grand Canary" a good picture. They are, in order, a splendid performance by Warner Baxter, as good as anything he has ever done; an exceptional casting for minor parts, and splendid photography. If the plot is no stroke of genius, there still remains little to complain about. The story, taken from a popular novel by the same name, varies the pattern of "Arrowsmith," but is greatly like its predecessor. A physician in Liverpool (Baxter) develops a new serum, which his medical rivals allow him to try on three patients too late. All three die and in the hubbub, Dr. Leith is branded as a murderer. A friend sends him away on a trip to the Canary Islands to brace up. The boat is a kind of "Grand Hotel," where each character has some equally strange pattern of life himself. Baxter's fellow passengers, however, have one thing in common—a desire to help him pull himself together. The touchstone, of course, is applied by a woman, Lady Mary Fielding (Madge Evans), who is going back to the islands to a man she doesn't love. The result is that the doctor on shore misses his boat and hearing of a yellow fever epidemic in the interior, goes to try his hand. Lady Mary falls ill and he attends her. Only after he had brought her back to health with his serum, does he consider the dying hundreds. He turns out to be a whale of a success and we see him returning to England to a banquet of the Medical Society. Lady Mary straightens out her tangle and comes on the next boat. Baxter lives up to every minute. Others perfectly cast are Marjorie Rambeau, Zita Johann, H. B. Warner, Roger Imhof, Juliette Compton, Barry Norton and Carrie Daumery. "She Learned About Sailors," for some reason, is on the same bill. "She" is Alice Faye and Lew Ayres is the principal increment in knowledge. From Shanghai to Honolulu to Los Angeles, with some rather hilarious fun at times.

• • •

Spy Fever.

"STAMBOUL QUEST," Myrna Loy's first starring vehicle, tries to retain her original triumphs as a siren, all the while edging into the picture of an intelligent woman with normal emotions. Myrna is Fraulein Doktor, a celebrated German spy. The implication is that she is somewhat superior to the notorious Mata Hari, since she sends Mata to her death early in the narrative. Myrna's dish is just that—counter espionage, spying on spies. Her principal assignment, in this instance, is to Constantinople (Stamboul in the Turkish geographies) to get one Ali Bey, a Turk who is quite willing to have Britannia rule the waves as long as he can have an account in the Bank of England. Myrna is all set to go when a nice young American (George Brent) falls across her path and even pursues her to Constantinople. He is excess baggage, of course, but she manages. That's where the normal emotions come in, like new temperature records. She gets Ali but through a mix-up, imagines she has sent the young American to his death. That damages her mental equipment and she is hors de combat from then on, until we see her in a convent, looking day after day for the lover who finally does arrive. A sentimental prologue and epilogue rather spoil an interesting story.

• • •

Notorious but Nice.

YOU never heard of Sophie Lang? Well, she is such a clever crook she could steal the Statue of Liberty's torch right out of her hand. That is, if she cared for torches. She really prefers jewels and in this week's adventure, which started at the Ambassador, lifts plenty of "ice." It is no trouble at all for Sophie, (Gertrude Michael) to outwit police but along comes the most famous crook in Europe (Paul Cavanaugh) and Sophie attempts to show him how crooking is really done in America. No sooner done than she discovers she is carrying the torch for Paul and a merger of "Hands Across the Sea" is on the way. Alison Skipworth is a delightful old reprobate again and Leon Errol a detective. His scene where he pretends to take an order in French from customers in a fashionable restaurant is Errol most enjoyable. The story ends, of course, with a manifestation of affection between the sexes. The owners all get back the jewels and everybody is happy. The film, which was shut out when the Ambassador closed suddenly, will soon be on view in the neighborhood houses.

• • •

Lila Lee Is Back.

ONE delight of seeing movies is to come across something good where it is least expected, to find in a picture not ballyhooed some of the better elements of motion picture making. The case in particular is "In Love With Life," which had only a brief existence at the Missouri two days ago. The picture would not be on this reviewer's list of the 10 best pictures of the year unless a sudden drouth falls on Hollywood. All said and done, however, it has many excellent qualities. The theme is that of a daughter who ran away from home and broke her wealthy father's heart. She is forced to come back eventually, bringing a youngster whom the father will accept, without his mother. The father intends to show his daughter what it meant to lose her. He does not count in the boy's affection for his mother, which eventually upsets the apple cart. The elderly gentleman is Claude Gillingwater, the daughter Lila Lee and the boy Dickie Moore. The outstanding part in the picture is that of Onslow Stevens, the boy's tutor. Despite a rickety plot and shabby acting by one of the principals, the picture does retain a human, a very human quality. At the Missouri also was "Shadows of Sing Sing," which has this set-up: A police official's son loves a racketeer's sister. Racketeer is murdered. Son is tried. These speeches from the show are typical: "You've said enough, dad." "Now get hold of the kid's gun." "I'll have a showdown with him." "I didn't do this. I just came to see him." "There's one chance in a million." "I instruct the jury to return a verdict of not guilty." "That was the most remarkable defense in my experience!" You said it, brother!

Now Harlow's Film Has Title Difficulties

Taking titles in out of the wet has become quite a fad with the Hollywood producers. The studios tried to confer some honor on St. Louis by calling Mae West's latest film—first known as "It Ain't No Sin"—"St. Louis Woman." St. Louis ducked that one and a new name is still being looked for.

However, Hollywood is determined to fasten something on the Middle West, and it is announced that Jean Harlow's newest picture, "Born to Be Kissed," a title which ran afoul of the censors even before they saw the film, is to be released as "The Girl From Missouri."

Sylvia Knows Medicine.

Sylvia Sidney studied to be a physician and reads medical books for a pastime.

Amusement Calendar

MUNICIPAL OPERA — Starting tomorrow night, "Rose of Algeria." Last time tonight of "Music in the Air."

Motion Pictures

FOX—"Grand Canary," with Warner Baxter and Madge Evans, and "She Learned About Sailors," with Lew Ayres and Alice Faye.

LOEW'S — Myrna Loy and George Brent in "Stamboul Quest."

New Attractions for The Park Highlands

Al Katz and "His Kittens," who recently concluded extended engagements at the 400 Club in Paris, Young's Pier at Atlantic City and the Rainbow Gardens in Chicago, open a week's engagement on the Forest Park Highlands' ballroom this afternoon. Harry Lange's Commanders will feature late hits in their new free entertainment offering and Virginia Hill, whose ensemble has been augmented by more girls, has arranged a modernistic program of dance numbers for the 9 o'clock evening show.

Gibson Girl Ballet Prepared for Film

The "Gibson Girl," epitome of feminine beauty in the early part of the century, is to be immortalized on the screen.

For the theater sequence in "Mrs. Wiggs of the Cabbage Patch," Le-Roy Prinz, dance director, is preparing a "Glow-worm ballet." Ten girls, selected purely for their resemblance to the type created by Charles Dana Gibson, will gyrate to the strains of the famous Lincke music.

Shirley Temple to Sing New Film Tune

Shirley Temple will sing again in "Now and Forever," in which she's being featured with Gary Cooper and Carole Lombard. The be-curled 5-year-old has started rehearsing "The Grasshopper and the Frog" on the test stage—and hopping around to show how the big, bad froggie goes.

Gary Cooper, Wife Leave on Vacation

Having completed "Now and Forever," with Carole Lombard and Shirley Temple, Gary Cooper and his wife, the former Sandra Shaw, have gone to New York for a vacation trip with Mrs. Cooper's parents, Mr. and Mrs. Paul Shields. They plan to cruise the East Coast in the Shields' yacht.

F & M Close Two Theatres

Ambassador and Missouri Go Dark for Several Weeks While the New Operators Make Some Necessary Repairs—Reopenings Set for August 4, Leaving the First Run Movie Field for the Time Being to Loew's and the Fox—Stage Shows Will Come Back.

By H. H. NIEMEYER

TWO more St. Louis movie palaces have folded up, for the first move Fanchon and Marco made upon taking over the operation of the Ambassador and Missouri yesterday morning was to close the houses, for repairs, leaving the first run summer field to the Fox—also an F. and M. theater—and Loew's. It is announced that both places will be reopened on Aug. 4, but there is a belief that the Missouri may not be lighted up again until Labor day. Harry Koplar, associated with Allen Snyder, who recently acquired the two houses along with the Grand Central, is to be the manager of the theaters when they get going again. Koplar, Snyder and Fanchon and Marco found that considerable repairing was necessary at the Ambassador and Missouri, the houses having run down during the last year, while the receivers have not felt like spending much money on upkeep.



Warner Baxter and Madge Evans in "Grand Canary," Fox.

The move marks the end of any Skouras Brothers' connection with the St. Louis movie field. The Skourases, now extensive operators on the West Coast and in New York, have been running the Ambassador and Missouri for the receivers. They formerly operated both houses for themselves.

There are no plans for reopening the Grand Central at present and the St. Louis Theater is also to remain closed for the time being.

In connection with the temporary closing of the Ambassador and Missouri it may be said that Warner Brothers have tied up the picture situation here to such an extent that there are not enough good films in the immediate offing for the Ambassador and the Missouri. Coupled with this situation is the hot weather and the fight of the Better Film organizations which have kept attendance down to the lowest figure in years and Fanchon and Marco decided that now was the time to get their new houses in order and prepare for a couple of "grand openings" next month.

• • •

BY that time F. and M. expect to see the film question ironed out. As it now stands Warner Brothers control their own pictures and at an early date, will come into the rights, for St. Louis, of the Paramount and RKO outputs. Warner's has just closed their first run house here, the Shubert, and are holding back their pictures for another gala opening when the weather cools off. What they will do with the products of three big studios, if they refuse to sell to the Ambassador and Missouri, remains to be seen, maybe in both.

Snyder and F. and M. are going ahead and spending a lot of money, however, with the idea that they will get their share of good pictures. It is reasonably certain that around Labor day, stage shows will be back in either the Fox or the Ambassador.

It is quite likely that Warners will take over the old Orpheum downtown and get it in shape as a first run house for a Labor day opening. Even then they will not be able to use all of the Warner Paramount and RKO pictures for the Shubert and the Orpheum cannot place that many films.

At all events Fox and Loew's, in a short time, will have a struggle hold on the first run business here.

• • •

SO theaters may come and go. Close up and reopen but the oft-quoted rule that the screen life of the average top-notch player is limited to five years does doesn't apply to Henry B. Walthall. He was a picture star even before he reached the topmost heights in "The Birth of a Nation" and D. W. Griffith made that picture more than 20 years ago. Throughout the succeeding years Walthall has seen stardom slip away—but he has kept working all the time.

Playing the role of a Confederate soldier again, this time as a veteran of the Civil War, in "Judge Priest," the Will Rogers starring picture adapted from Irvin S. Cobb's stories, Walthall believes he has the best part that has come his way since he appeared on the screen as "the little colonel."

Walthall was born at Mallory Station on the Coosa River, in Shelby County, Alabama, and until he was 15 was tutored at home. Following the Spanish-American war in which he served as a private—he says he and Francis Ford are the only surviving privates, that everyone else was at least a General—he elected to become an actor and after some amateur theatricals near his home, he went to New York and made his debut as an extra in "Secret Service" at the Murray Hill theater.

Four years with Henry Miller in "Under Southern Skies," "The Great Divide," "The Faith Healer" and other plays were succeeded by his first screen work, in 1909.

• • •

ONE day Walthall went to the Biograph studio in New York looking for an actor for a tryout play. He offered the job to James Kirkwood, then playing in pictures for Biograph, but Kirkwood turned down the offer. In turn Kirkwood introduced Walthall to D. W. Griffith who offered him a job. Walthall accepted and appeared with Kirkwood in the one-reeler, "The Convict's Sacrifice."

When Griffith went to Los Angeles way back in 1910 to make pictures, Walthall accompanied him. In those days all scenes were filmed outdoors. When the sun failed to shine, there was no work. In that year Griffith made the first two-reeler, "Ramona," with Mary Pickford, Walthall, Frank Grandon and Kate Bruce.

In 1913, came "The Birth of a Nation," completed in the unheard of length of 13 reels. It played a year in New York, in Chicago, in Los Angeles and other cities and still enjoys rivals.

In 1917 while working for Essanay in Chicago he met and married Mary Charleson, an actress. They have a daughter, Patricia, who made her first appearance before a camera in "Judge Priest."

Marriage Licenses Births Recorded Burial Permits

MARRIAGE LICENSES.

Frank D. Tonini ..... Gillespie, Ill
Joy Rachel Pryor ..... Gillespie, Ill
Albert Ruck ..... 2217 Hidney
Pauline Kopchak ..... 2929 Salena
Joseph A. Etter ..... 5959 Waterman
E. Louise Patterson ..... 4366 Maryland
James Smarko ..... Fairmont City, Ill
Theresa Lang ..... 4398 Gibson
Henry Steinbach ..... Mount Olive, Ill
Estelle King ..... 2704A Utah
Walter E. Boerner ..... 3509 Pennsylvania
Helen A. Peters ..... St. Louis County
Andrew Harder ..... 3876 McDonald
Lulu Foerstel ..... 2306A Menard
Robert S. Heim ..... St. Louis County
Josephine Greber ..... 2613A Madison
Raymond W. Smith ..... 1436 S. Third
Eleanor F. Juettes ..... 1303A S. Broadway
Francis Zimmermann ..... 3703 Sullivan
Irene Reich ..... 5376 Wells
Otto Selke ..... 2355 S. 11th
Nellie Guinan ..... 2319 Salena
Andrew Polette ..... 1033 Frey
Martha Pennypacker ..... 2150 Lafayette
Earl J. Rhodes ..... 202 N. Jefferson
Cleo Freeman ..... 4048 West Belle
Lannie Duwall ..... Perryville, Mo
Meta C. Schade ..... Frolina, Mo
Bernard Fritz ..... 321 Lafayette
Lois Milton ..... 2330 S. 12th
Charles A. Moser ..... 2360 S. 11th
Virginia Schlottman ..... 3941 Sherman pl
Paul H. Rost ..... 4009 Duncan
Lillian Lucile Rice ..... 4059 Castleman
Fred Placke ..... 1517A S. 9th
Ann Schmidt ..... 2211 S. 11th
Clair T. Smith ..... 1452A Shawmut pl
Corinne Basedow ..... 5053 Northland
Fred E. Maibes ..... 2308 Menard
Pauline Fedak ..... 1317 Lami
Wm. Hamilton ..... 2329 N. 15th
Helen Roach ..... Wellston, Mo
Walter Groszewski ..... 4440 Farlin
Eileen Rapplean ..... 4481 Penrose
Delbert Rason ..... 913 Madison
Inez Striegel ..... 2011 N. Broadway
Ray Patterson ..... St. Louis County
Mabel Tulleur ..... St. Louis County
Raymond G. Abling ..... 6006R Suburban
Elma L. Thompson ..... 3216 Cabanne
Ben Halveland ..... 1820 Warren
Lillian Tucker ..... 1443A East Grand
Frank Pilliteri ..... 1917 O'Fallon
Emma Brendel ..... 8033 Church rd
Theodore Walker ..... 2322 Delmar
Pearl White ..... 12 S. 21st
Granville Miller ..... 3324 La Salle
Thelma Morris ..... 3437 La Salle
Arthur McBride ..... St. Louis County
Viola Henke ..... O'Fallon, Mo
Jack Smith ..... St. Louis
Bessie G. Ginsburg ..... St. Louis
Floyd Bagwell ..... 5443A Easton
Kathryn Koons ..... 4761 Leduc
Robert Hawkins ..... 2031 Carr
Mary Johnson ..... 2031 Carr

AT CLAYTON.

Wyatt Virgilio ..... 4044 Shreve
Harriet Clamp ..... Kirkwood
Archie B. Willey ..... 934 Maple place
Grace Mahaffy ..... Wellston
George E. Scott ..... 744 Fairview
Lorraine Peters ..... Webster Groves
Emil Honer ..... Maplewood
Lois Fritz ..... Maplewood
Harry Nelms ..... Maplewood
Almarine Larkin ..... Webster Groves

BIRTHS RECORDED.

BOYS.

J. and E. Butler, 515 Gratiot.
J. and H. Wilkins, 2603A Morgan.
J. and J. Jackson, 4332A St. Ferdinand.
E. and G. Worthington, 6805 Dale.
W. and L. Blase, 4043 De Tonty.
E. and M. Hines, Shrewsbury Park.
A. and A. Dormon, 2117 John.
D. and D. Freeman, Collinsville.
T. and L. Joyce, 4656A Natural Bridge.
W. and L. Lambert, 6836 Fyler.
L. and B. Phegley, 5073 Minerva.
H. and E. Harms, 4039 Delmar.
H. and D. Laspe, 5944 Sherry.
W. and I. Couch, 2820 Caroline.
A. and G. Schnemann, 4230 Hummel.
H. and M. Wright, 5523 Janet.

GIRLS.

J. and S. Mangrum, 3111 Bell.
F. and R. Scott, 4434 Cottage.
L. and M. Ameling, 4188A Sacramento.
G. and B. Mock, 5690 Terry.
C. and D. Moyne, 1306A N. Newstead.
C. and C. Cutter, 5929 Theodosia.
M. and L. Bartel, Jefferson Barracks.
J. and T. Dixon, 4158 Delmar.
C. and P. Griffard, 4446A Evans.
H. and J. Nick, 4214 N. Grand.
A. and M. Taylor, 1915 S. Compton.
O. and M. Beasley, 1218 N. Sarah.
H. and L. Nuell, 6240 Rosebury.
J. and V. Bogdanovich, 2140 Geyer.
P. and O. Dippel, 4048 Lafayette.
J. and M. Ferretti, 2222 Edward.
G. and M. Smith, Kirkwood.
C. and A. Franzman, 5656 Waterman.

BURIAL PERMITS.

Henry Kroell, 66, 1216 Lynch.
Martin Meagher, 60, 4164 Warne.
Charles N. Predock, 75, 539 Kingsland.
Alphonze Whipple, 91, 4160 Castleman.
Gilmore Souell, 56, 1547 S. 2d.
Paulina Kutz, 85, 4208 Peck.
Louise Thomas, 24, 1018 N. Leonard.
Fred Fassold, 66, 833A Brooklyn.
Frank Lombardo, 19, 1511 Carr.
John T. Lindsley, 75, 4514 Lindell.
William Macon, 60, 1313 N. 8th.
Joseph Taylor, 77, 4317 St. Louis.
Emma Miller, 60, 2749 Walnut.
Elizabeth Waldschmidt, 45, 3883 Washington.
John Zimmerer, 59, 3869A Shenandoah.
Anna Wehking, 60, 616A Bates.
George Springmeyer, 47, St. Louis County.
Floyd McClanahan, 25, 2012A S. 9th.
Alfred T. Allmond, 75, 6036 Kingsbury.
Emilie Espenschied, 70, 3514 University.
Florence Olschesky, 52, 3019 N. Sarah.
Minnie Spreckelmeyer, 69, 2916 St. Vincent.
Gustave Williams, 52, 1317A S. 14th.
Edward Lorenz, 43, 3630A Easton.
Joseph Lutz, 59, 2315A Menard.
William Mahoney, 52, 4553 Cottage.
Morris Marcus, 76, 5102 Maple.
John Perko, 54, 2219 S. 11th.
Daisy Brewer, 56, 4356 Kennerly.
Dora Steinberg, 84, 5034 Cates.
Peter Ditzer, 77, City Infirmary.
Ida Boedicker, 66, Carsonville, Mo.
Ella Worthan, 68, 2718 S. 39th.

PROTECT YOUR CASKET with a



New Improved
Gardner Grave Vault

This will insure your burial casket and remains against vermin . . . water . . . other deteriorating outside elements. The Gardner is $125.00
the Outstanding.....
The St. Louis is second $110.00
only to Gardner.....

Consult Your Funeral Director

FUNERAL DIRECTORS

COLONIAL SIMPLICITY

Combined with reverence and beauty is the effect at which our service aims.

"A Friendly Service Within the Means of All."

SULLIVAN-RILEY
FUNERAL DIRECTORS
Waterman Ave. at Kingshighway — FOrest 5911

Central

JOHN P. COLLINS & BRO., INC.
928 N. Grand. — JEfferson 0554

North

Wm. F. Paschedag
My Personal Attention Relieves the Family of Many Details
CHAPEL SERVICE
2825 N. Grand. — FRanklin 2142-4743

CULLEN & KELLY
J. A. LAMMERS
Chapel 1416 N. Taylor. FR. 2425. FR. 2426.
Residence phone, FOrktown 0918
Free Chapel Service

MATH. HERMANN & SON
FUNERAL DIRECTORS
FAIR AND WEST PLEASANT
COLFAX 0880

A. KRON UNDERTAKING CO.
2707 N. GRAND. — FRANKLIN 0200.

CULLINANE BROS.
ESTABLISHED 1884
1710 N. Grand. — FRanklin 1192

JOSEPH J. QUINN
1522 N. Grand. — FRanklin 1142
1389 N. Union. — FOrest 7547

EDWARD F. HOWARD & SONS
4212 ST. LOUIS. ESTABLISHED 1874
PERSONAL SERVICE — COLFAX 8490

STROOT & CARROLL
4609 Natural Bridge. — COlfax 0311

South

Peetz
FUNERAL HOME
LAFAYETTE AT LONGFELLOW BLVD.
GRand 7100-7101.

Wacker-Helderle Und. Co.
CHAPEL — 3634 Gravois Av. — LaClede 7575 — LaClede 3634
CHAPEL — 2331 S. Broadway — GRand 2116 — GRand 2117
Strictly Union

ALBERT TRAUBE
Ort. Schumacher Und. Co., 3013 Meramec — Riverside 1158 — Res., Dixon 6291

ZIEGENHEIN BROS.
2633 Cherokee. — FRospect 0218

CHULICK FUNERAL HOME
1716 E. Jefferson. — GRand 0269.

West

RINDSKOPF CHAPEL
5316 DELMAR. — FOrest 0438.

Sharkey Funeral Home
4346 WASHINGTON AVE. NEwstead 1510

Harrigan & Sheehan Und. Co.
4415 Washington. — JEfferson 9068

CHAS. F. STUART & SONS
1225 Union bl. — FOrest 7000.

CEMETERY LOTS

CEMETERY LOTS—Lake Charles; choice, 6-grave, save $200. EVergreen 0305.

CEMETERY LOT—Sunset Burial; 6-grave; reasonable. Hiland 2904.

CEMETERY LOTS—Oak Grove; 12-grave lots; cheap. Box T-295, Post-Dispatch.

HIRAM CEMETERY—6-grave, choicest location; sacrifice. Box O-344, Post-Dis.

LOT—Memorial Park Cemetery, Sec. 4. Phone FOr. 3031, Main 4306.

MEMORIAL PARK CEMETERY—Lot No. 585, section 18; 6 graves; nonresident owner; price reasonable. Make an offer. A. J. Baber, Carlyle.

CEMETERIES

MEMORIAL PARK
"The Cemetery Everlasting"
On Lucas and Hunt Road

WHY BURY IN LOW GROUND?
All Graves in Memorial Park Guaranteed Dry. No Springs or Seep Water Here.

HILL TOP LOTS $125.00 TERMS
Perpetual Care—Non-Sectarian. EVer. 2111

OAK GROVE
THE CEMETERY UNUSUAL
MAUSOLEUM
CAbany 8606 — Chestnut 8331

SUNSET BURIAL PARK
ON GRAVOIS ROAD
Not only the most beautiful, but the most reasonably priced cemetery in St. Louis.
SIX-GRAVE LOTS, $200 AND UP.
PERPETUAL CARE — NON-SECTARIAN

CREMATORIES

VALHALLA
Chapel of Memories
Mausoleum—Crematory—Columbarium
In Valhalla Cemetery
7600 St. Charles Rock Rd. — CAbany 0976

MONUMENTS

SPEH Monument Co.
Opp. Sunset Burial Park, on Gravois Road

FLORISTS

FLORAL BASKET
Beautiful assortment of Gladiolus, artistically arranged on Easel $3.50
GRIMM & GORLY
(FLOWERS) PHONE, CE. 5000

DEATHS

BREER, BERNARD W.—6116 Wands, suddenly, Sat., July 21, 1934, husband of the late Rose L. Breer (nee Dammann), dear father of Carolyn and Bernard W. Breer Jr., dear grandfather, brother and brother-in-law and uncle.

Funeral from Hoffmeister Chapel, 7814 S. Broadway, Wed., July 25, 8:30 a. m., to St. Boniface Church. Interment Mount Hope Cemetery. Member of St. Anthony's Branch No. 69, W. C. U., and Carpenters' Union, Local No. 3.

BRENNAN, JOHN—Fri., July 20, 1934, 9 p. m., relict of Catherine Goff Brennan, dear father of William Brennan and Mrs. B. McGovern.

Funeral from Thos. J. Finan Funeral Parlor, 1519 S. Grand bl., Mon., July 23, 8:15 a. m., to St. Joseph's Church, Clayton. Interment Valhalla Cemetery. Deceased was a member of America Council No. 376, Royal League.

CLUBB, DONALD G.—Entered into rest Fri., July 20, 1934, darling son of Mr. and Mrs. William R. Clubb, our dear brother, nephew, cousin, grandson and great-grandson.

Funeral Mon., July 23, 10 a. m., from Tanner Funeral Home, 6107 Natural Bridge rd. Interment St. Peter's Cemetery.

CALL, GERTRUDE—4981 Parker av., Thurs., July 19, 1934, 10 p. m., dear daughter of the late Harry E. and the late Martha Call, dear sister of Edith Bolm, Jessie Stetler, Dorothy Guenther, Alice Primrose and Florence Call, and our dear niece, sister-in-law and aunt.

Funeral from Kriegshauser's Mortuary, 4228 S. Kingshighway, Mon., July 23, 2 p. m. Interment New St. Marcus Cemetery.

COFFEE, DANIEL H.—Vigus, Mo., Fri., July 20, 1934, 4:40 p. m., beloved husband of Annie J. Coffee (nee Martin), dear father of Gertrude Webb and Tillie Schiller, our dear brother, grandfather, great-grandfather and uncle, in his 74th year.

Funeral Mon., July 23, 3:30 p. m., from Bauman Bros.' Funeral Home, 2504 Woodson rd., Overland, Mo., to Fee Fee Cemetery.

COHEN, RACHEL—Fri., July 20, 1934, beloved mother of Mrs. Fannie Kurlander, Mrs. Rose Rabinowitz, Mrs. Dora Wilson of Madison, Ill., Mrs. Joe Tolkin of New York and Max Cohen, dear sister of Mrs. Sarah Kopelowitz, Sol and Charlie Kurlander of New York, our dear aunt, mother-in-law, grandmother and great-grandmother.

Funeral from Oxenhandler Chapel, 4469 Washington bl., Sun., 2 p. m. Interment at Chevrah Kadisha Cemetery.

CONLEY, JOHN J.—Entered into rest Fri., July 20, 1934, 1:30 p. m., beloved husband of the late Nellie Conley (nee Carroll), dear father of Nellie, Frank, John, Richard, Grace, Mary, Betty Jean Conley, daughter of Thomas Conley, our dear father-in-law, grandfather, uncle and brother-in-law.

Funeral from family residence, 4434 Margaretta av., Tues., July 24, 7:30 a. m., to Holy Rosary Church. Interment Calvary Cemetery.

CREEDON, JOHN—2424 N. Grand bl., entered into rest Fri., July 20, 1934, 11:40 a. m., beloved husband of the late Catherine Creedon, dear father of Mrs. Charles W. Gilliland, our dear uncle and grandfather.

Funeral from Cullinane Bros.' Funeral Parlors, 1710 N. Grand bl., Mon., July 23, 8:30 a. m., to St. Teresa's Church. Interment in Calvary Cemetery. Deceased was a member of E. M. B. A. of Public Service Co.

CRISS, DOUGLAS — Fri., July 20, 1934, 11:15 a. m., dearly beloved husband of Nella, and the father of Mrs. Clara Stewart, Mrs. Nellie Rayburn, Lee and Roy Criss.

Funeral Mon. afternoon, July 23, 2:30 o'clock, from the Paschedag Chapel, 2825 N. Grand bl. Interment Memorial Park Cemetery.

CRONICAN, MARY A. (nee O'Shea)—4960 Northland pl., Fri., July 20, 1934, 10:15 a. m., dear wife of the late Michael Cronican, dear mother of Mrs. Nora Coffey, and our grandmother.

Funeral from Stuart & Sons' Chapel, 1228 Union bl., Mon., July 23, 7:30 a. m., to Blessed Sacrament Church. Interment Calvary Cemetery.

CRONIN, JULIA M.—1108 S. Boyle av., Sat., July 21, 1934, 8 p. m., beloved sister of Mrs. May C. Conway and William J. Cronin.

Funeral from the parlors of the Harrigan & Sheahan Undertaking Co., 4415 Washington bl., Mon., July 23, 8:30 a. m., to St. Cronan's Church. Interment Calvary Cemetery.

CZECNICKI, ANTHONY—Entered into rest Fri., July 20, 1934, beloved husband of the late Frances Czecnicki, dear father of Helen, Bernard and Sophia, our dear father-in-law, grandfather, brother and uncle.

Funeral from Gebken Chapel, 2630 Gravois av., Mon., July 23, 9:30 a. m., to St. Francis de Sales Church, thence to St. Peter and Paul's Cemetery. Deceased was a member of St. Peter's Branch No. 60, W. C. U., and Holy Name Society.

ENDERS, JOHN—Entered into rest Sat., July 21, 1934, 7 p. m., beloved husband of Margaret Enders (nee McAllister), dear father of Joseph, John, Mrs. Louise Edwards and Edward, and the late Charles Enders, our dear father-in-law, grandfather, great-grandfather and uncle.

Funeral from Leidner Chapel, 2223 St. Louis av. Time later.

ENGELHORN, FRED—Asleep in Jesus, Fri., July 20, 1934, beloved husband of Lottie Engelhorn (nee McShane) and dear father of Eva Engelhorn, age 67 years.

Funeral from residence, 7111 S. Broadway, Mon., July 23, at 9 a. m., to Christadelel Evangelical Church. Interment St. Trinity Lutheran Cemetery.

ESPENSCHIED, EMILIE (nee Mauger)—3514 University st., entered into rest Thurs., July 19, 1934, 9 p. m., wife of the late Gustave Espenschied, dear mother of Herbert and Edwin, and Mrs. Elmer Kronmueller, dear sister, sister-in-law, mother-in-law, grandmother and aunt.

Funeral Mon., July 23, 9:30 a. m., from the Kron Chapel, 2707 N. Grand bl., to the Holy Sepulchre Cemetery.

FALK, CARL A.—3715 Westminster pl., Sat., July 21, 1934, 9:10 p. m., dear husband of Louise Falk (nee Beach), our dear brother, brother-in-law and uncle, in his 65th year.

Funeral from Wacker-Helderle Chapel, 3634 Gravois av., Tues., July 24, 1:30 p. m. Interment New St. Marcus Cemetery. Deceased was a member of Royal Order of Moose, No. 1463, and Knights of the Golden Eagle of the World, Clerk Camp No. 5, W. O. W. of Colorado Springs, Colo.

FEURER, MARGARETTA (nee Meyer)—3119 Caroline st., Sat., July 21, 1934, 9:30 a. m., widow of the late Fridolin Feurer, dear mother of Emil and Elsie Feurer, Georgine Lichart and the late Fred Feurer, our dear mother-in-law, grandmother and aunt, age 81 years.

Funeral from Schumacher Funeral Home, 3013 Meramec st., Tues., July 24, 2 p. m., to New St. Marcus Cemetery.

FITZPATRICK, MARIE ELAINE—Fri., July 20, 1934, dear daughter of Elmer and Bonnie Fitzpatrick, our dear niece, cousin and grandchild, in her ninth year.

Funeral from Funeral Home, Lafayette and Longfellow bl., Mon., July 23, 8:30 a. m., to St. Francis de Sales Church. Interment Calvary Cemetery.

FOEGE, LOUISE (nee Langewisch)—2607A N. Jefferson av., entered into rest Thurs., July 19, 1934, 5:30 p. m., age 92 years, dear mother of Mrs. H. Foege of Evanston, Ill., Mrs. Emma Springmeyer, Mrs. Laura Ochs, and Charles Foege, our dear mother-in-law, grandmother, great-grandmother and aunt.

Funeral Mon., July 23, 3 p. m., from Wm. M. Schumacher Chapel, 4834 Natural Bridge. Interment Zion Cemetery. Deceased was a member of Zion Evangelical Ladies' Aid Society.

FRAUENHOFFER, JOHN—Age 74 years, 2007 S. 11th st., Fri., July 20, 1934, 9:30 p. m., beloved husband of Margaret Frauenhoffer, dear father of Christina Rebb, our dear father-in-law and grandfather.

Funeral Mon., July 23, 2 p. m., from Moydell Pariors, Mississippi and Allen avs. Interment St. Peter and Paul's Cemetery.

FRINK, ALBINA — Sat., July 21, 1934, 4:30 p. m., dear mother of Eugene, Mabel L. and the late Edwin L. Frink, our dear mother-in-law and grandmother, in her 81st year.

Funeral Tues., July 24, 10:30 a. m., from the Geo. L. Pleitsch Chapel, 5966 Easton av., to Oak Grove Cemetery.

GAISER, BERTHA—215 Vida av., entered into rest Sat., July 21, 1934, 7:28 a. m., beloved sister of Mrs. Gabriel C. Graf, dear sister-in-law and aunt, in her 60th year.

Remains at Witt Bros.' Chapel, 2929 S. Jefferson av. Funeral Mon., 2 p. m., to New Picker Cemetery.

GRAFEMANN, CHARLOTTE J. (Lottie)—Entered into rest Fri., July 20, 1934, beloved daughter of the late Frank and Augusta Grafemann, dear sister, sister-in-law, aunt and niece.

Funeral Mon., July 23, 2 p. m., from the Wm. M. Schumacher Chapel, 4834 Natural Bridge. Interment St. Peter's Cemetery. Deceased was a member of Salem Evangelical Ladies' Aid and German Protestant Orphans' Home Aid Society.

GUSTAFSON, ALVIN C.—July 20, 1934, beloved son of Mrs. Hattie Gustafson, father of Claretta and Oleda Gustafson.

Funeral Mon., 2 p. m., from McLaughlin Funeral Home. Member of Missouri Lodge No. 615, Railway Clerks.

HANSTEIN, HENRY—1844 S. 10th st., Fri., July 20, 1934, 8:30 a. m., dear brother of Ed and Adolph Hanstein, half-brother of Henry Heindrick, our dear brother-in-law and uncle, age 49 years.

Funeral from Schumacher Funeral Home, 3013 Meramec st., Mon., July 23, 2:30 p. m., to Old St. Marcus Cemetery.

HARE, CATHERINE (nee Carney)—Entered into rest Sat., July 21, 1934, 6 p. m., beloved wife of the late Michael Hare, dear mother of Matt, Patrick, Mrs. Kate Heiplebeck, Anna and Edward, Nick Hare, our dear grandmother, great-grandmother and mother-in-law.

Funeral Tues., July 24, 8:30 a. m. from Goodhart & Goodhart Funeral Home, 2228 St. Louis av., to Sacred Heart Church. Interment Calvary Cemetery, Chicago, Ill., papers please copy.

HELMSMILLER, RICHARD F.—4208A Castleman, Sat., July 21, 1934, beloved husband of Catherine Helmsmiller (nee Schluter), and our dear uncle.

Funeral Tues., 10 a. m., from McLaughlin Funeral Home, to Bellefontaine Cemetery.

HIRSHSTEIN, HENRY—Sat., July 21, 1934, 5:30 p. m., dear husband of Elizabeth Hirshstein (nee Milton) and dear brother, in his 67th year.

Funeral from Clark Funeral Home, 1125 Hodiamont av. Time later.

HOFFMANN, EMMA (nee Baumann)—Formerly of 5517 Wren av., entered into rest Sat., July 21, 1934, 9:40 a. m., beloved wife of Paul Hoffmann, dear mother of Mrs. Jack Pierce and William Hoffmann, dear sister of Theodore Baumann, our dear mother-in-law, grandmother and great-grandmother, in her 70th year.

Funeral Tues., July 24, 8:30 a. m. from Math. Hermann & Son's Chapel, Fair and West Florissant avs., to Church of Nativity. Interment Calvary Cemetery. A member of Ladies of the Macabees and Royal Neighbors.

HORSTMAN, EVLYN—4268 Margaretta, asleep in Jesus Fri., July 20, 1934, 9:45 p. m., beloved daughter of Herman and Lily Horstman (nee Wittenberg), dear sister of Mrs. Lillian Franser, Carl, Edward, Arthur, Mildred, Bernice, Norma and the late Herbert and Loula Horstman, dear aunt of Robert Franser, our dear sister-in-law, granddaughter, niece and cousin, at the age of 24 years.

Funeral Tues., July 24, 2 p. m., from Beiderwieden Funeral Home, 1936 St. Louis av., to New Bethlehem Cemetery.

HURLEY, PATRICK—Fri., July 20, 1934, 1:35 a. m., beloved husband of the late Catherine Hurley (nee Danaher) and Helen Hurley (nee Cronan), dear father of David J., William J. Hurley, Mrs. Catherine Faul, Joseph, James, Thomas Hurley, Mrs. Nellie Garrison, Lawrence Hurley, Mrs. Theresa Volner and the late John and Mamie Hurley, our dear grandfather and father-in-law.

Funeral from Joseph J. Quinn's Pariors, 1389 Union bl., Mon., July 23, 8:30 a. m., to Holy Rosary Church. Interment Calvary Cemetery. Deceased was a member of Royal Arcanum No. 1728.

JOHNSTON, WILLIAM HOWARD—July 20, 1934, beloved son of Mr. and Mrs. Horace Johnston, brother of Lawrence, Mrs. Muriel and Dorothy and our grandchild.

Funeral Mon., 10 a. m., from McLaughlin Funeral Home, Rev. King officiating.

JONES, HERBERT D.—1906 North Sarah st., Fri., July 20, 1934, dearly beloved husband of Mary Jones (nee Adreveno), our dear brother, brother-in-law and uncle.

Services from family residence, Mon., July 23, 2 p. m., Calvary Cemetery. Kingshighway Memorial Service.

KAPP, KATHERINE—3005 Theodosia av., Fri., July 20, 1934, 10:45 a. m., beloved wife of Henry Kapp, our dear mother, sister, sister-in-law and aunt.

Funeral Mon., July 23, 8:30 a. m., from the Geo. L. Pleitsch Chapel, 5966 Easton av., to St. Barbara's Church, thence to Calvary Cemetery.

KAYSER, BERTHA B. (nee Grossman)—Entered into rest Sat., July 21, 1934, 7:45 a. m., beloved mother of Olga R. and Frieda R.

Funeral Mon., July 23, 10 a. m., from the Heier Funeral Home, 2223 S. Grand bl.

KELSO, MAHALIA C.—4350 Maryland, July 21, 1934, beloved wife of Wade Kelso and our dear mother.

Funeral Mon., 8 a. m., from McLaughlin Funeral Home to Lakewood Park Cemetery.

KOHR, ELIZABETH (nee Diel)—3215 Iowa, entered into rest Fri., July 20, 1934, beloved wife of the late George Kohr, dear sister of Jacob, Phillip, Frank and John Diel, Margaret Meyer, Julia Fuchs (nee Diel), our dear sister-in-law and aunt, in her 77th year.

Funeral Mon., July 23, 9 a. m. from Friedler Undertaking Co., 7819 Michigan av., to St. Wenceslaus' Church. Interment Calvary Cemetery.

KRAUSE, CHARLES—Thurs., July 19, 1934, brother of Mrs. Freda Goltz, Mrs. Sophia Borcherding.

Funeral from the Leidner Chapel, 2223 St. Louis av., Mon., July 23, 10 a. m. Interment New Bethlehem Cemetery.

LEIBACH, JOHN—5616 Janet av., entered into rest Fri., July 20, 1934, beloved husband of Catherine Leibach (nee Grannemann), dear father of Mrs. Harold Krah, Mrs. Lorraine Hoffmeister, Catherine, Milton, Melvin and Marvin Leibach, our dear son, father-in-law, brother, brother-in-law, uncle and grandfather.

Funeral Mon., July 23, 1:30 p. m., from the Suedmeyer Chapel, 3934 N. 20th st. Interment New Bethlehem Cemetery.

LE PAGE, FRANK—724 Lynch st., Fri., July 20, 1934, 8:40 p. m., dear husband of Annie Le Page (nee Welsbrod), our dear brother, brother-in-law and uncle, age 66 years.

Funeral from Wacker-Helderle Chapel, 3634 Gravois av., Mon., July 23, 8 a. m., to Assumption Church. Interment Quad. Burial Park. Deceased was a member of the Maccabees, No. 84.

LINDEMANN, MATHIAS—942 Regina av., entered into rest, suddenly, Fri., July 20, 1934, beloved brother of Joseph, Caroline Lindemann and Louise Blase (nee Lindemann), and our dear uncle, in his 75th year.

Funeral Tues., July 24, 8:30 a. m., from Fendler Und. Co., 744 Lemay Ferry rd., to St. Andrew's Church. Interment Mount Olive Cemetery.

LUTZ, JOSEPH—2315A Menard st., Fri., July 20, 1934, 1:15 a. m., dear brother of Lulu Moore, Lizzie Barnhardt and Mary Schallom and our dear stepson, brother, brother-in-law and uncle, in his 60th year.

Funeral from Gebken Chapel, 2630 Gravois av., Mon., July 23, 2 p. m., to St. Peter and Paul's Cemetery.

McCRADY, JOSEPH L.—5895 Enright, July 21, 1934, beloved husband of Olive A. McCrady, father of Joseph McCrady, stepfather of William L. Bryan, grandfather of Olive, Lillian and Billy.

Funeral Wed., 1 p. m., from McLaughlin Funeral Home. Member of K. of P. Lodge No. 2, W. O. W.; Lodge No. 218, E. M. B. A. of Public Service Co.

MANSFIELD, DR. THOMAS B.—Sat., July 21, 1934, 7:30 p. m., beloved husband of Bertha Grimm Mansfield and father of Thomas B. Jr., brother of M. Lavinia Mansfield, Mrs. C. L. Buckmaster of Orlando, Fla., Lester L. and Charles Evans.

Due notice of funeral from Thos. J. Finan Parlors, 1519 S. Grand bl.

MARTIN, WILLIAM F.—Suddenly, Sat., July 21, 1934, husband of Myrtle Martin (nee Bennett), our dear brother, brother-in-law and uncle.

Remains in state at Clark Funeral Home, 1125 Hodiamont av. Time later.

MASNICA, J. BERNARD—Entered into rest Sat., July 21, 1934, 4:30 a. m., beloved son of Frank and Anna Masnica (nee Dutko), dear brother of Frank., Joseph and August Masnica, our dear brother-in-law, uncle, nephew and cousin, in his 37th year.

Funeral Tues., July 24, at 7:30 a. m., from residence, 5470 Plover av., to Church of Nativity. Interment Calvary Cemetery. Herman service.

MICHAUD, ROY J.—3915A Minnesota av., July 21, 1934, beloved husband of Louise Michaud (nee Lane), dear son of Julia Michaud and our dear brother.

Funeral Tues., July 24, 1:30 p. m., from Oscar J. Hoffmeister's Chapel, Chippewa at Gravois. Interment National Cemetery.

MILLER, THEODORE—Fri., July 20, 1934, husband of Helen Miller, father of Dorothy Marie George.

Funeral from the Alexander Chapel, 6175 Delmar bl., Mon., July 23, at 3:30 p. m.

MUEHLEMANN, LEROY JOHN—July 20, 1934, beloved son of George and Mary Muehlemann, brother of Ruth Wann, Violet, George Jr., and Elmer, and our uncle.

Funeral Mon., 2:30, at the Caroline Mission.

NELSON, JOHN—1900 S. Broadway, suddenly, Fri., July 20, 1934, beloved husband of the late Louisa Nelson (nee Boestroin), dear father of Thelma Ryan (nee Sundberg), and our dear friend.

Funeral from Wacker-Helderle Chapel, 2333 S. Broadway, Mon., July 23, 1:30 p. m., to St. Matthew's Cemetery.

NICHOLS, ANNA (nee Mohl)—3204A Dodier, suddenly, Fri., July 20, 1934, beloved wife of Joe Nichols, dear mother of Virginia, Walter, Gilbert, Ann Elizabeth and Robert Nichols, dear daughter of George Mohl, our dear sister, sister-in-law, aunt and great-aunt.

Funeral Mon., July 23, 10 a. m., from the William M. Schumacher Chapel, 4834 Natural Bridge. Interment New Bethlehem Cemetery.

NIEMANN, ELIZABETH—Fri., July 20, 1934, 3:50 a. m., widow of the late Henry Niemann, dearly beloved mother of Ernest, Catherine and Edward Niemann, our dear mother-in-law, grandmother and aunt.

Funeral Mon., July 23, 8 a. m., from residence, 3241 California av., to St. Leocadias Church. Interment St. Peter and Paul's Cemetery.

NOVAK, THERESA—Age 65 years, 5001 Idaho av., Sat., July 21, 1934, 2:30 p. m., dear mother of Marie Hemsik and Joseph Novak, our dear mother-in-law and grandmother.

Funeral Tues., July 24, 10 a. m., from Moydell Pariors, Mississippi and Allen avs. Interment Sunset Burial Park.

O'CONNOR, AGNES—3517 Manola av., entered into rest Fri., July 20, 1934, 10:15 p. m., dear sister of Mrs. Mary Casey, Miss Winifred O'Connor, aunt of Mrs. Harry Reith and Elmer Casey.

Funeral Mon., July 23, 8:30 a. m., from Strool & Carroll Funeral Home, 4609 Natural Bridge av., to St. Paul Apostle Church. Interment Calvary Cemetery. Deceased was a member of Ladies' Auxiliary, Knights of Father Mathew, Holy Name Council No. 40.

OEBELS, CHARLES A.—3836 Connecticut st., Fri., July 20, 1934, beloved husband of Rose E. Oebels, dear father of Charles J. and Harry W. Oebels, beloved brother of Mrs. J. Divers and Mrs. Antinette Schnecko, widow of the late Judge R. Schnecko of Spanish Lake, our dear brother-in-law and uncle.

Funeral from the Robert Funeral Home, 1905 S. Grand bl., Mon., July 23, 8:30 a. m., to St. Pius' Church. Interment Calvary Cemetery.

PERRY, LOUISE DENNESS—Entered into rest Sat., July 21, 1934, 3:45 p. m., beloved mother of Joseph, Elmer and Rolla Denness, our dear grandmother, niece and mother-in-law.

Funeral Tues., July 24, 2 p. m., from the Kron Chapel, 2707 N. Grand bl., to New Bethlehem Cemetery.

PETERSON, ANNA (nee Brasse)—4349 Bates st., Fri., July 20, 1934, 11:55 p. m., beloved mother of Anna Acker, Bertha Bolle (nee Peterson), and William Peterson, our dear mother-in-law, grandmother and aunt, in her 78th year.

Funeral from Wacker-Helderle Chapel, 3634 Gravois av., Mon., July 23, 1:30 p. m., to Mt. Hope Cemetery, East St. Louis, Ill.

PHILIPPS, MINNIE WESTROPE—Passed away at her home, 2113 Benton av., Granite City, Sat., July 21, 1934, 1 p. m., beloved wife of Henry Philipps, dear mother of Fred and Harry.

Body will lie in state at Mercer Funeral Home until 1:30 p. m., Monday. Funeral same day 2 p. m. at the St. Peter's Evangelical Church, 21st and Cleveland av., Granite City. Interment Sunset Hill Cemetery.

PIENING, OFFICER CLARENCE DICK—6021 Hampton bl., entered into rest Sat., July 21, 1934, 5:15 a. m., beloved husband of Flora Piening (nee Plummer), beloved son of Bertha Piening and of the late Robert Piening, dear son-in-law of Mr. and Mrs. Fred Plummer, dear brother-in-law, cousin, nephew and uncle, at the age of 37 years.

Funeral Tues., July 24, 1:30 p. m. from Ziegenhein Bros.' chapel, 2623 Cherokee st. to Sunset Burial Park. Deceased was a member of Meridian Lodge No. 2, A. F. and A. M., Missouri Chapter No. 1, R. A. M., Alhambra Grotto and St. Louis Metropolitan Police Department.

POLSTON, MARY ANN—Beloved wife of the late Joseph Polston, dear mother of Mrs. Roy Van Bibber, Mrs. Vie Opel, Mrs. Gordon Gibson, Mrs. G. Humphrey, Mrs. William Wibbing, Mrs. Ted Schmidt and James Polston, dear sister, mother-in-law and grandmother, in her eighty-fifth year.

Remains will lie in state at residence, 3241 Northland av., until Mon., July 23, 1934, 7 a. m. Funeral same day, 2 p. m., at Warrenton, Mo., from Nieburg Funeral Home.

RATHBONE, JOHN V.—5347A Murdoch, entered into rest Fri., July 20, 1934, 6 a. m., beloved husband of the late Bertha Rathbone, dear father of Arthur Henke and Mrs. Vera Bush, our dear brother-in-law, father-in-law, grandfather and uncle, in his 79th year.

Funeral Mon., July 23, 10 a. m., from Ziegenhein Bros.' Chapel, 2623 Cherokee st., to Mt. Hope Cemetery.

ROGERS, LUCENIA—1001½ Allen, Fri., July 20, 1934, 7 p. m., dear mother of Willard, James Rogers and Estelle Riley, our dear mother-in-law and grandmother.

Funeral from Wacker-Helderle Chapel, 3634 Gravois av., Mon., July 23, 2:30 p. m. Interment Bethany Cemetery.

SANDERS, DREW C.—Fri., July 20, 1934, 2:40 p. m., beloved husband of Susan Kelsey, father of Walter C. Sanders, Mrs. T. H. Bell, O. K., Frank L. and Edgar N. Sanders, and Mrs. C. A. Pickett, brother of William Sanders and Mrs. L. G. Santz.

Services from the Alexander Chapel, 6175 Delmar bl., Mon., July 23, 2 p. m. Interment Bellefontaine Cemetery.

Chicago (Ill.), Glendale (Cal.), Bayonne (N. J.) and New York City papers please copy.

SCHNEIDER, WILLIAM J.—207 East Grand bl., entered

SWAPS

160 ACRES improved; 60 clear; bargain. Kenneth Brown, Texas, Mo.

ANTIQUES—Glassware; what have you? Exchange Dealer, 6215 Delmar.

ASBESTOS in lime, for sewerage or highway use; car or truck. Box D-360, Post-Dispatch.

AUTO accessory business and stock; want lot, store or garage. 2326 N. 14th.

BARBER outfit complete for lots; model car and game club. 420 Broadway, Alton, Ill.

CADILLAC—29, extremely classy, for good light car. 9111 Argyle.

CALL CHINA LOFT—Clinic, for city or country women; classes in session; have you? Box G-287, Post-Dispatch.

CAR repair any make car for electric refrigerator; dining-room suite or used car. JE. 4907.

CARNIVAL SHOW—10 modern concessions, top, truck; value $400; want late sedan, house car or trailer. 2332 Park av.

CARPENTERS' TOOLS—For electric saw; radio or 16-inch electric fan. 3100 N. Vandeventer.

CEMETERY LOT—2-grave; trade for car, or sell. RO. 3906.

CHICKEN SCALE—For late model refrigerator or stove; good suits, any size. 1050 N. Vandeventer.

CLEAR county lot, near Ferguson. What have you? Mulberry 0122.

COUNTY acre and two-room house; original $75. Equity, $3992. Frey.

COUPE—Late model, for Kirkwood lot; clear. 804 N. Florissant rd., Ferguson.

DANCER, male, will swap soft-shoe, buck and wing-time rhythm or tango step for guitar lessons. Box D-359, Post-Dispatch.

DENTAL services for cabt. coal, radio, radio, auto truck or what have you? GA. 3221.

DENTAL WORK for coal, gasoline, curtains, chairs. Box O-345, Post-Dis.

$50 DIAMOND ring, some cash, for small combination range, electric refrigerator type. 3726 Prescott, evening.

EASTMAN movie camera and projector, for old gold, jewelry or anything of value. Phone ebony 1725 Market st.

ELECTRIC refrigerator; prefer milk. What have you? Parkview 6195.

EQUITY in estate; also spectrescope; trade or sell. FR. 0036.

FURNACES—2, hot-air, used, for what have you? FR. 8279, GR. 0893.

FURNITURE—Good, 4 rooms, for car. Renaud, 4493 Forest Park.

FURNITURE—Exchange for car; not later model than 1928. Tandy 4194 Olive.

GOOD small radio for canoe, radio couch or ? Cohex 26228.

HARLEY—1930, 74; for light car, or sell. 4014 Glasgow.

HEATER—2 Quick Meal, for girl's bicycle, 26-in., good condition. RI. 2886

LEACOCK tennis racquet; for desk or studio couch. Riverside 01583.

LOT—In county; accept defaulted bonds; give full particulars. Box T-323, Post-Dis.

LOT of good used auto parts for anything of value. 5740 Easton av.

LOT—60x130, trade for hardware business or stock. CA. 0499J.

MEMORIAL PARK CEMETERY—Lot, 6-grave, for electric refrigerator. Mr. Richardson, CA. 0499.

MOTORCYCLE—For used car, or what have you? GR. 2195.

MOVING, storage for furniture, shipping, office, etc. Cord. 3749 Easton av.

PACKARD sedan, 1925, $45; trade for coal. Calkins, 4229W Natural Bridge.

PAINT, paper hanging for long wheat pasture in trade. 4413 Delmar. JEfferson 4, Box 2.

PAPER HANGING, painting for furniture or what have you? Hiland 6038.

PAPERING, painting, floors, for small car or anything. JE. 2438.

PEDIGREED wire-haired pup for wood; 7 feet of coal. 4227 Russell. Hiland 0139.

PIANO—Beautiful mahogany; upright; for electric refrigerator, dining suite. Cabany 8266J.

PIANO LESSONS for piano. 5000 west. Box B-11, Post-Dispatch.

PLYMOUTH—Coupe, FB, late '32; trade for acre ground, north or west of city. 4249 Hadley.

RABBITS—15 adults, for radio. 712 N. 44th. East 0 Lots.

RABBIT DOGS—Two, good; will trade for gun, or what have you? 2732 Burd, rear.

$ POOL TABLES—And 1 billiard table, complete. What have you. Monday, CO. 87937.

RESTAURANT FIXTURES—Two 14-barrel beer box; for '30 Chevrolet sedan or coach. 6216 Clemens.

LUXOPHONE, for sale or trade; prefer electric motor. 4039 Winnebago.

SECONDHAND STORE—Furniture, tools; good income; for late sedan; sell for $600; partner, $300. 42355 Easton.

SEDAN, late—For lot; will trade for bungalow. Bellar, 5287A Terry.

TENT—7x7; for radio or breakfast set. 5032A Northland.

TRADE your old stove or furnace on new or used furnace; terms. PO. 2431.

TRUCK—Ford, 1931; exchange for pleasure car. 1425 Park.

TRUCK—Ton or half-ton, in exchange for coupe. CO. 6731.

WILL trade bungalow type flat, located South St. Louis, for defaulted bonds. Box T-51, Post-Dispatch.

WILL swap house car, all equipped, for anything of value. PO. 6935.

WILL swap painting for small car or anything of value. PA. 5420.

1930 FORD for later model; pay cash difference. Schorr, 1601 Market.

WATCHES JEWELRY

Wanted

ANY OLD GOLD

Three Stores where you can sell your old gold, diamonds & old jewelry. The Largest Gold Dealers, 119 N. 7th, 2d Floor, Room 28.

1st. We are buying many thousands of dollars' worth of scrap gold weekly from public, jewels and dealers. The reason for this is because we are paying top prices.

2nd. Every article is assorted, tested and weighed in front of your very eyes.

3rd. For plated articles that are considered insignificant by others we accept and pay generously for them.

Bring us a small or large lot of gold or plated and silverin rings, watches, chains, dental bridge work and crowns, also eyeglass frames; in fact in any form broken or otherwise. You will be surprised at the amount of cash you will receive for articles you consider obsolete.

REMEMBER, you are welcome to come up to our establishment and get our estimate, which we are glad to give free. You will be treated fairly and courteously whether you sell us or not.

Don't be misled. Always remember to sell where you get a good price.

St. Louis' Largest Gold Dealers

H. SPARBER & CO.

2ND FLOOR

119 N. 7th St. Room 28

If you like you may call CEntral 8143 and our appraiser will call at your home to give you a free estimate.

Gold Wanted

IN ANY FORM OR ANY QUANTITY

Turn Unwanted Jewelry Into Cash. Cash Paid for Old Gold, Jewelry, Watch Cases, Gold Teeth, Watches.

We Buy One Piece or a Barrel DIAMONDS BOUGHT AT TOP PRICES

SMITH JEWELRY CO.

Gold Buyers Since 1904

807 N. GRAND, AT OLIVE

JE. 2344

WATCHES AND JEWELRY

Wanted

Old Gold Wanted

In all forms, white and yellow gold, plated and filled jewelry, silver, watches, diamonds. Pay more to get our bid. St. Louis' leading gold dealers.

GEM JEWELRY CO.

537 Arcade Bldg., west of Broadway. MA. 3718

OLD GOLD WTD. BADLY

Broken jewelry, silver and teeth; will sell if you have any time; pay cash; correct hours 9 to 5 and evenings by H. I. WIGGS, 6300 Bell, near Grand, RI. 6959W. Open daily and Sunday till 10 p. m.

CASH paid for old gold-filled watchcases. 4200 N. Market. 3618 Olive st.

For Sale

DIAMONDS—Wrist and pocket watches; very cheap. Parsching, 4133S Easton.

DIAMOND RING — 1¼ carat; perfect; modern mounting. Box 24320; zone 9135. Box O-35, Post-Dispatch.

SPIRITUALISM

ADVANCED SOUL ASSEMBLY—4400 N. 12th; services Sunday, Tuesday, 2-8.

CHRISTIAN SPIRITUAL SCIENCE CHURCH—1401 Hamilton, Lyceum. 7:30 p. m.; service 8 p. m. by Mrs. A. Wallenfeldt.

INDEPENDENT ASSEMBLY SPIRITUALIST, Sunday 8 p. m., North St. Louis Turner Hall, 20th and Salisbury. Rev. Howard.

LAFAYETTE CENTER — Service Sun., Wed., 8 p. m. Mrs. Seth, 2223 Lafayette.

NEW THOUGHT CHURCH—1232 McPherson. Tues., 2:30; Thurs., 8. Mrs. Ammon.

SEVENTH INDEPENDENT ASSEMBLY SPIRITUALIST—"The Light of Truth." Service Sunday, 2:30 p. m. 1411 Dodier. Lecturer, Henry Lorens Sr. and others.

SEVENTH CHURCH—Sunday, Friday, 8 p. m. Wednesday, 2. 5432 Bates. Gallo.

SOCIAL SCIENCE CHURCH — 8 p. m. Mrs. K. Bachman; manager, Rothermel, Stricker, Lohr, 2908 Lafayette.

TEMPLE OF TRUTH—Spiritualistic service 7:30 p. m.; greetings; all welcome. Craver, Bayard-Fountain, Mrs. Greenway.

BUSINESS DIRECTORY

AUTO REPAIRING

FREE BRAKE—CLUTCH!

Inspection frequently, adjustment by expert specialists. Can correct trouble; drive in. ECONOMY, 3725 Delmar. JE. 0777.

BRICKLAYING & TUCKPOINT'G

BRICKLAYING, tuck pointing, cement work. Anderson, 5146 Enright. FO. 7832.

BRICK PORCHES, mantels, repairing. Work let Bricklaying Co. RV. 8215, 4736 Ashland av.

BRICK WORK—Tuck pointing, plastering. Bell, 5569 Delmar. FOrest 5975.

PORCHES—Garages, fireplaces, etc.; estimates free. GR. 0468. Easton, 4119 Flad.

TUCK POINTING, staining, chimney repairing, reasonable. Tackaberb, 3181 Alfred. JEfferson 4, Box 2.

TUCK POINTING, waterproofing, chimney repair; brick, concrete work and plaster. Ed. A. Bopp, 837 Fillmore. RI. 6061.

TUCK POINTING—Chimney repairing. Call Sunday morning or after 6. RI. 3648J. Fred Herchert, 4647 Virginia.

TUCK POINTING—Brick work, chimneys, granited. Ideal 2825 Union. EV. 5345.

CARPET CLEANING

RUG CLEANING — Overstuffed furniture cleaning; estimates and moving.

FURNITURE, SERVICE, INC., 109 S. 14th. Phone CHestnut 7269 for Low Price.

RUGS—And overstuffed suites chemically cleaned; reasonable. CE. 5764. Brasch, 2228 Franklin av.

CARPENTERS AND BUILDERS

ADDITIONS—Alterations, frames, bricks. Gyarmathy, 4218A Blaine. GR. 4739.

ALTERATIONS — Remodeling, garages, porches built. Rosmond, 5459 Rook. FL. 3550.

ALTERATIONS, additions, general repairs. E. Harwell, 5058 Marfitt. FO. 2934.

CARPENTERING, building, remodeling, reasonable terms. Calvin, 2934 Easton. GRand 3141.

CARPENTER—Any work in building line. Karpf, 3108 Magnolia. LA. 4425.

CARPENTER—Repairing, porches, screens. Chapman, 4264A Michigan. JE. 6501.

GENERAL REPAIRING; porches, garages, screens. Hixon, 1525A Cora. FO. 2359.

GENERAL CONTRACTOR — Alterations; good work. Holt, 5241 Wren. EV. 7378.

NRA BUILDERS—Painting, carpentering, granitoid. 6123 Page. Cabany 2721. Saugstetter.

REMODELING, alterations, repairs; new buildings; estimates free; financing. Stephens, 2329 Wilson rd. WA. 6478.

REPAIRS—Painting, screens, experienced. Christine, Hiland 4476, 7112 Dale.

ALL carpentering, screens, porches, painting. James, 2203 Lawrence. GR. 1765.

All porches, screens. Hernandez, 1... Lauderdale, 4630 Potomac. LA. 3211.

COAL AND COKE

QUALITY coal immediate delivery. ABC, CE. 0010. 919 Chouteau.

CONCRETE & CEMENT WORK

CEMENT WORK—Estimates furnished; prices right for quick, efficient concrete work of all kinds. Brandegast, 6157 Wagner. Cabany 4112.

CONCRETE, carpenter, brick work; reasonable. EVergreen 7578. Astuchon, 6369 Northland.

EXCEPTIONAL lot of concrete work at a reasonable price. Call E. Van Damme, 843 Erskine. RI. 3774W.

EXCEPTIONAL concrete work at an ordinary price. Van Damme, 843 Erskine av. RI. 3774W.

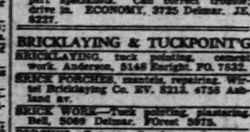
WE WANT WORK—Reasonable bids, concrete work, any kind; brick work. Green, 4107W Lexington. CO. 53317.

CONCRETE FLOORS, walks, steps, basements. J. Laffey, 4560 Page. FO. 7195.

ELECTRIC APPLIANCE REPAIRING

Brandt's FIX-IT SHOP

Keeps Them Alive for You



Anything Electrical Repaired

Work Called for and Delivered

FREE Estimates—Parts Furnished

Brandt Electric Co.

904 PINE ST. CHestnut 9230

ELECTRIC APPLIANCE REPAIRING

Replacement Parts for Washing Machines, Vacuum Cleaners, Refrigerators.

GREWOOD-CROSLEY

RADIOS AND REFRIGERATORS

Citizens Electric Appliance

1938 S. 12TH. CE. 9762.

ELECTRIC FANS REPAIRED

Also vacuum cleaners; called for and delivered. Main 1904.

COLUMBIA EL. CO., 1116 Pine.

FANS and vacuum cleaners; motors, etc. repaired; lowest prices; money-back guarantee by reliable concern. FLanders 8717. L. & J. Electrical Appliance Co., 4720 S. Kingshighway.

ELECTRIC WIRING, ETC.

WIRING—Reasonable; terms; licensed; estimates free; visit our large display. Ralph Electric Co., 3730 Union. FO. 2040.

CALL Cohex 3743—First-class work, reasonable prices on old house wiring. Fred Schmidt, 4445 Fair. Licensed contractor.

ELECTRIC WIRING—Licensed. Wm. E. W. Porter, 4415 Ravenwood, EV. 2859

EXTERMINATORS

ALL INSECTS destroyed with gas Adler, 1627 Chouteau. GA. 0458.

HARDWOOD FLOORS

CA. 6462 — PUTNAM HARDWOOD FLOORING, FINISHING, PORTER, 6061 BARTMER.

A. C. C. — Floor scrubbing or waxing, floors like mirrors. Box T-177, Post-Dis.

FOR HEAVEN—Latest floor sanding machine. We deliver, show you how. Jackwell Hardware, 3613 Watson. RI. 9621.

HARDWOOD or pine floors sanded and refinished; also linoleum laid. Wm. Peacock, 3273 Gravois. LAc. 0782.

HARDWOOD or pine floors sanded and refinished. Floor Ser. Co. 4149 N. Grand. CEntral 6560.

EXPERT painting, interior, exterior; low prices; best paint; member NRA. Putgard, 3709 Manola. EV. 2863.

EXPERT painting; do own work. Lewis, 2643 Caroline. LaClede 5217.

HOUSE painting; accurate color and material guaranteed; prices reasonable. Holloway, 4021 Kennerly CO. 1647W.

INTERIOR, EXTERIOR PAINTING—Enamel and varnishing; crafter washing; painting done over wallpaper; prices right; guaranteed material; low figures; 15 per cent discount with this ad. Lee Young, 5112 Lindell. FO. 1462.

INTERIOR, exterior; new, old; terms. Williams, 3357 Vista. GRand 8296.

PAINTING, exterior, interior, hardwood floor refinishing. GR. 0696. Mattingly, 1290 Park.

PAINTER — Union; reliable; reasonable prices; work wanted badly. Leo Layton, 1705 Bacon. JEfferson 6399.

PAINTING, paper hanging, carpentering, reasonable. NRA. Knorr, 4549 S. Compton. RI. 2363M.

PAINTING, good work, material, low price. Hunt, 4432 Shoenberger. RI. 5902R.

PAINTING—First-class; guaranteed; white enamel, $2.40 gallon. FL. 6264

PAINTING—Papering expert. Cole, FO. 7415. 5015 Cates.

WHITEWASHING, inside, outside, etc. spray. McFarland, MU. 7697. 5/36 Kennerly.

PLASTERING

PLASTERING—Tuckpointing, general repairing a specialty; guaranteed. Soutes & Gerding, 4729 Virginia. JE. 1707.

PLASTERING—Stucco and granited work; all work guaranteed; reasonable. A. Rathbern, 3022 Minnesota. LAc. 9771.

PLUMBERS

ANYTHING in plumbing; reasonable; reliable. Bevan, 2618 S. 13th. GR. 2980.

PLUMBING, any kind; sewers opened. Dierks, 5608 Oakland. HI. 3076.

PLUMBING, any kind; reliable. Knorr, 4176 Loughborough. Riverside 5434.

RADIO SERVICE



HOME RADIO SERVICE

Operate at home. No overhead. Guaranteed by Good Housekeeping. REFERENCES FURNISHED.

Another radio furnished for your pleasure while yours is being repaired.

2847 LAFAYETTE. GR. 4447

FOR dependable radio service, call Shoemaker, Boat, FR. 9010. 3004 S. Jefferson.

REFRIGERATION SERVICE

ATTENTION:

We offer assistance without obligation to anyone having trouble with electrical or mechanical refrigeration in or out of guarantee period. Post-Dispatch.

REFRIGERATION service, efficient; all makes; domestic and commercial. Modway Service Co., 1813 Gustelbow. EV. 9734.

REFRIGERATION SERVICE on all makes; work done by graduate engineer. Stan Kenard, Inc. 5658 Delmar. CA. 7718.

REPAIR—Service; install all makes refrigerators; reasonable. Sales, CE. 6010.

ROOFING WORK

GUARANTEED to stop leaks, low price. Economy, 2132 Cherry. LA. 5392.

STORAGE, MOVING, EXPRESS

CRAWFORD MOVING 3059 Cass

FR. 8570 VANS

PEOPLE'S MOVING CO., BONDED

Reliable and reasonable; 4 experienced men to a van; by contract or hour; piano moving and hoisting. JE. 5181. 3940 Cook

SURETY CO.—PRos. 9740

BONDED, INSURED VANS; LOAD OR CONTRACT; LONG DISTANCE; ANYWHERE; LOW RATES. 2516 S. 7TH.

E. CRAWFORD—FR. 4766

BY CONTRACT; FURNITURE IN EXCHANGE FOR SERVICE. 3717 Cass.

KORNKAMP BROS., COLFAX 2866.

Expert movers; local, long distance; weekly trips to Chicago; special rates; prompt service; bonded. Insured. 6444 Kosh.

LOOK—Call Veterans Bonded—LOOK. Prices not one cent above to pay, long-distance. 1522 S. 7th. Central 2312.

IF I don't move you we both lose money; that's certainty. Hayward Moving & Storage Co., 2501 S. Broadway. GR. 4346.

LANTERS, 1913 CHEROKEE; PE. 1912. Contract moving; cheap rates; bonded.

NEVER-SLEEP EXPRESS — Bonded moving 24 hrs. Main 2216. 8 vans. GR. 0624.

OVERLAND Moving; bonded; low contract rates. FR. 9041, 2342 Russell.

SQUARE DEAL bonded movers, reliable very low price. GR. 0685, 1897 Hodiamont.

BONDED—Move by room; save money. Leerkamp, 1703 S. Ninth. CE. 6852.

UPHOLSTERING

J. J. MURPHEY, 1817 Thurman. GRand 8306. Cane bonne and porch chairs; reasonable prices.

WALL PAPER CLEANING

CLEANING, papering, painting, plastering; guaranteed. Margison, 6053 Gertrude. EV. 3908.

WASHING MACHINE REPAIR

EXPERT repairs, service, parts; free estimates. Super, 1402 Salisbury. GA. 6333.

WINDOW SHADES

SHADES made to order. Venetian blinds; made over. Shade Co., 6129 Page. Cabany 2266.

WALL PAPER HANGING

PAPERHANGING

At a special price, H. Goldman, Mulberry 3866, 1217A Blackstone.

A SPECIAL PRICE JULY PAPERHANGING. GOODMAN, 4324 FLOYER. BE. 0619.

PAPER HANGING; lots pattern; 6c double roll. Chas. de Shon, 6402 Cleveland. Riverside 779R.

PAPERING—CLEANING; REASONABLE WORK. BROS., 4944 COTE BRILLIANTE. FOREST 7138.

PAPER HANGING—Cleaning, painting; summer price. Carrol, 1438A S. 18th. Chestnut 2513.

PAPERING, painting, floors; 2-room special; crafter, 2-edge; rubber, 2-room; labor, $20. Reiser, EV. 0038, 5982 Easton.

A1 PAPERING and painting; first-class work; reasonable prices. H. Drumm, RO. 0947. 4749A Michigan.

PAPERING — Low prices guaranteed; prompt service; do work myself. Mahern. 4379 Washington. FR. 0636.

PAPERING—Paperhanger; reasonable. Wood, 6608 Bellefond. RI. 0062.

PAPERING, painting; extra low prices. 1753A Mississippi. T. Burns, GR. 5597.

PAPERING — Reasonable service. Guarantee, 2939 Macklind. JE. 1043.

PAPERING, cleaning, painting, guaranteed. Otten, 3808 Nebraska. LA. 3435.

PAPERING—Painting but weather rainy. Floyd, FR. 2237L. 4403 Delmar.

PAPERING, painting, cleaning. Tom W. Hanson Co., 3000 A'mand. GR. 0666.

PAPERING, painting, all kinds; reasonable. Whittemore, 1453 Cornish. MU. 1834.

PAPERING, painting, cleaning, do own work. Ellis, 3551 Botanical. GR. 0344.

PAPERING, painting, cleaning, floors. Hyer, 4009 Alcott. Evergreen 8156.

PAPERING—Guaranteed two-edge work. Stock, 4549 Newport. Riverside 0276W.

ATTENTION—Papering; first-class work. Hoelscher, 3720 Gimpert. CO. 3546W.

PROFESSIONAL

DANCING

FAST method; satisfaction guaranteed; 8 private lessons, $4; 10 lessons, $7. Private 8264, 8216 Vernon av.

DETECTIVES

DETECTIVE MARIAM—Licensed, bonded; shadowing; investigating; confidential; reasonable; everywhere. Park. 3202.

DETECTIVE KICK—Shadows, investigates, confidential; licensed; bonded. FR. 8194.

DRESSMAKING—MILLINERY

DRESSMAKING—Remodeling and alterations; reasonable. GRand 9493.

INSTRUCTION

LEARN BEAUTY CULTURE

A good paying profession for all; learn why the MOLER STYLE is preferred in 1935; has the edge in supplying the most desirable positions. Living earned while learning if desired. Day and evening classes. Catalog or phone CEntral 3581 for free booklet.

MOLER SYSTEM, 810 N. 6th st.

MARINELLO

INTERNATIONALLY ESTABLISHED SYSTEM OF BEAUTY CULTURE

4470 Washington Blvd. The only Marinello school in State. Day and evening classes. Newcomer 0600.

LEARN BEAUTY CULTURE—Big course for our operators. Write or phone for free catalogue. Day and evening classes. CHestnut 8078. St. Louis Academy of Beauty Culture, A. E. Cox, 6th and St. Charles. Garfield 0300.

BEAUTY COURSE—Complete, with equipment, account sickness; certificate. 4451 Page.

Trade Schools

Learn Barbering at Molers

A good barber has the best change of steady employment or own your own business; day or evening. Catalog.

MOLER COLLEGE, 810 N. 6th.

TRI-CITY BARBER COLLEGE — Call or write; tools furnished. 511 Market st.

PATENTS

INVENTORS—Patents obtained on easy terms. H. M. Painted, Bog. Pat. Atty., over 30 years. 4413 Page. JE. 3895.

PATENTS—Small ideas may have large possibilities. Write Victor J. Evans, Washington, D. C., for information on how to proceed and "Record of Invention" form. Delays are dangerous in matters of patents. Evans & A. O'Brien, 2902 Adams Bldg., Washington, D. C.

PATENTS obtained; information folder free. F. J. Larson, 524 Paul Brown Bldg.

PATENTS — Walter E. Coleman, patent lawyer; booklet free. 724 Ninth st., N. W., Washington, D. C.

SUPERFLUOUS HAIR REMOVED

SUPERFLUOUS HAIR

Removed by 16-needle electrolysis, quickly and permanently; 60% baby fat per hour; 25 years' experience. Ida M. Lange. FO. 6180.

also MISS AIDA L. MATHAN,

346 N. Euclid ave., corner Forsyth av.

Hair-Moles-Warts

Permanently removed by 16-needle electrolysis; 25th year. Dr. Ellen Wilson. MAE INSTITUTE, 204-5-6 Mac Bldg. Phone Franklin 5818. 4465 Delmar.

MULTIPLE electrolysis, personal service by Beth Cullen, indorsed by physicians. 624 Union, at Delmar. Phone FO. 3308.

EMPLOYMENT WANTED

SITUATIONS—MEN, BOYS

ACCOUNTANT—Sit.; specializing small sets, including financial statements, $5 and $10. FLanders 2586

ACCOUNTANT — Sit.; university; CPA trained; 10 years' experience; $100. Box 24-31, Post-Dispatch.

ACCOUNTANT—Sit.; monthly bookkeeping service; financial statements; audits; systems; reasonable. Wabash 1177.

ADVERTISING MAN—Sit.; 6 years' agency experience; effective copy-writer, thorough knowledge plates, engraving, production; experienced advertising manager. Box O-238, Post-Dispatch.

ASSISTANT ENGINEER—Sit.; chalistonian; apartment hotel, factory. CO. 4364M.

AUTOMOTIVE SERVICE MANAGER—Sit.; first-class; 14 years' experience in selling high-grade cars and doing select work; an experienced, wide-awake manager; has shop and large fleet of cars; I can make you money. Have car garage; I am interested only in a position where there is production and steady employment; the best of references. Box O-72, Post-Dispatch.

AUTO MECHANIC—Sit.; 48; 20 years' experience; can take care of fleet of cars or trucks; go anywhere; run shop 10 years. 4205 Pine. Franklin 2965.

BAKER—Sit.; light Eggt or second-hand; anywhere; steady. Box O-62. P.-D.

BILL CLERK—Sit.; 23 years; 7 years' office experience. Box O-178. P.-D.

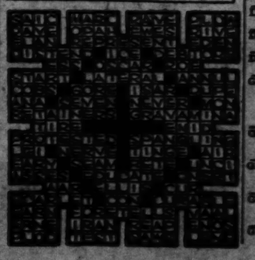
BOOKKEEPER—Sit.; expert; past time; low as $1.25 a week. Box O-140. P.-D.

BOY—Sit.; colored, out of school; any work; references. CHestnut 9987.

BOY—Sit.; colored; 19; porter, house or hotel; references. RCondale 0537.

BUYER—Sit.; purchasing; country; wife hardware, for family; experienced. JEfferson 0511.

ANSWER TO TODAY'S CROSSWORD PUZZLE



SITUATIONS—MEN, BOYS

CARPENTER—Sit.; experienced; new and old work; $5 per day. Glaz. 8216.

CARPENTER—Sit.; reasonable. Call 7346 Bodeman.

CARPENTER—Sit.; repairing, carpentering, remodeling. Bertram, RI. 2197. 4543 Easton.

CARPENTER—Sit.; first-class; 50c per, or contract. WA. 8TE today.

CARPENTER—Sit.; repairing, new work, 40c hour. Anderson, Garfield 9041.

CARPENTER—Sit.; will work cheap day or job; reasonable. JE. 7451.

CARPENTER—Sit.; A1; hour, contract; old, new work; reasonable. JE. 9288.

CARPENTER—Sit.; A1; 50c hour or contract. Box O-115, Post-Dispatch.

CHAUFFEUR—Sit.; experienced; 10 years' experience, most job badly. FO. 0194.

CHAUFFEUR—Sit.; and housework. JE. 0724.

CHAUFFEUR—Sit.; colored; experienced; good references; can work. JE. 1723.

CHAUFFEUR—Sit.; butler, parkhouse; married; have car; will rent. JE. 7238.

CLERK—Sit.; bookkeeper, cashier; need work. 10 years' experience. John, 2405A Penn. Phone P'Franklin 2965.

COUPLE—Sit.; colored, paint cleaning, house yard, all round man; references. Cabany 6079.

COUPLE—Sit.; graduate night law school; position of any kind with future. Box O-322, Post-Dispatch.

COUPLE—Sit.; maintenance work in large apartment; experienced. FOrest 4832.

COUPLE—Sit.; crave full set books; part, full time. MU. 6178.

MECHANICAL DRAFTSMAN—Sit.; and wood pattern maker; 16 years' experience. Box T-46, Post-Dispatch.

MODEL—Sit.; professional; young, athletic build; perfect proportioned; will travel; go anywhere; screen experience, kindred work considered. Box E-330, Post-Dispatch.

NIGHT WATCHMAN—Sit.; excellent references. Call at 2134A Geyer.

NIGHT MAN—Sit.; experienced; garage. Call 2134 Geyer.

NURSE—Sit.; practical; chronic, elderly; any case; experienced; reference. FLeming 2494.

PAINTER—Sit.; paper hanger; expert; must work badly; very reasonable. FO. 7415.

PAINTER—Sit.; experienced; day or contract; have tools. Harold, EV. 6436.

PAPERHANGER—Sit.; papering, painting, steamcleaning; reasonable. JE. 0456.

PORTER—Sit.; colored, boy, work any kind; references; willing. JE. 6465.

PORTER—Sit.; experienced hotel and drug store. JE. 2506.

PRINTER—Sit.; illiterate, wants work; will learn trade. Box O-348, Post-Dis.

SALESMEN—Sits.; thorough training for positions with large firm by 2 intelligent, hard-working young men. Address J. M., Box O-347, Post-Dispatch.

SALESMAN—with; 15 years' experience; bakers' supply line. Box O-340, Post-Dis.

STENOGRAPHER—Sit.; man, 40, single; salary, $2 day. Box O-3, Post-Dis.

TRANSLATOR—Sit.; and interpreter; experienced in export, import; also experienced in foreign correspondence; well educated; within 100 miles radius. Box A-149, Post-Dispatch.

YOUNG MAN—Sit.; 20; IN A HURRY—MUST GET OUT; complete knowledge accounting and office management; but afraid responsibility; can furnish best references. Box O-342, Post-Dispatch.

YOUNG MAN—Sit.; 26; 7 years' secretarial experience; desires permanent location; any sort, to small town. Box O-130, Post-Dispatch.

YOUNG MAN—Sit.; like to learn service electrical refrigerators or oil burner; will work small wages. Box O-344, Post-Dispatch.

YOUNG MAN—sit.; high school graduate wants place to work for room and board; attending Sanford Business College. Mulberry 1222.

YOUNG MAN—Sit.; $25 reward offered for steady salaried position; general office and executive experience. Box O-379, Post-Dispatch.

YOUNG MAN—Sit.; legal education; for collection work; have own car; can furnish good references. Box T-304, P.-D.

YOUNG MAN—Sit.; general office experience; reliable; references. Box T-104, Post-Dispatch.

YOUNG MAN—Sit.; produce, groceries, chauffeur. Milton, CA. 6350W.

YOUNG MAN—Sit.; colored; wants work porter; references; experienced. JE. 2284

SITUATIONS—WOMEN, GIRLS

BOOKKEEPER—Sit.; efficient; capable of taking full charge. Mulberry 8315.

BUSINESS GIRL—Sit.; widow; any kind of work evenings, or services for living accom. FOrest 4319.

CHAUFFEUR—Sit.; lady, with or without car; references. Riverside 72040.

COMPANION—Sit.; practical nurse, experienced, to woman; best references. Forest 8904.

COMPTOMETER—Sit.; and expert typist; will work gratis while learning to operate comptometer. Box O-337, P.-D.

COOK—Sit.; and laundress. JEfferson 7283.

COOK—Sit.; good assistant; middle-aged, settled woman. FLA. 3246.

COOK—Sit.; colored; first-class; institution work; references furnished. GA. 2017.

COUPLE—Sit.; experienced; references; wife, cook; husband, waiter. Box T-343, Post-Dispatch.

DICTAPHONE OPERATOR—Sit.; extensive service for use of typewriter. JE. 6643.

DRESSMAKER—Sit.; experienced; expert; maker, good at alterations. MU. 8186.

DRESSMAKER—Sit.; goes out; $1.50 per day. Box O-339, Post-Dispatch.

DRESSMAKER—Sit.; experienced at kinds of sewing; references. RCondale 8210.

GIRL—Sit.; 20; must have work; have had only experience in keeping house for working man; will work for $15 and board; good cook, sewer and housekeeper. Chas. Arnold, 9883 Delor.

GIRLS—Sit.; for part evenings or general housework or care of children; references. FR. 2284.

GIRL—Sit.; colored; housework, care of children; $5 week; board; references. CO. 6861W.

GIRL—Sit.; country; wishes; $5; general housework, care of children; experienced. Dorothy Baker, Normandy, St. Louis Co.

GIRL—Sit.; housework or care of children. CE. 8174.

GIRL—Sit.; colored; good cook; $5 week; 4th Ward preferred. Call 1936 Clara.

GIRL—Sit.; colored; general housework; cooking; references. JEfferson 3364.

GIRL—Sit.; white, general housework. CO. 1278W.

GIRL—Sit.; wants housework; good cook; whole, half days; references. JE. 5703.

GIRL—Sit.; colored; small or permanent; references. JEfferson 8398.

GIRL—Sit.; colored; housework by day; references. CHestnut 4084.

GIRL—Sit.; to care for baby during day; reasonable. 4246W Penn.

GIRL—Sit.; colored, experienced cook; week, day; best references. NE. 1105.

GIRL—Sit.; 15; to learn; pleasing personality. GRand 3299.

GIRL—Sit.; 18; high school graduate; stenographer; refined. 5052 Fleg.

GIRL—Sit.; experienced; 3 years; 4 years' experience. Box O-331, Post-Dispatch.

GIRL—Sit.; colored; work by day or week; references. JE. 9478.

GIRL—Sit.; colored; experienced, care for aged people; home. Franklin 3617.

GIRL—Sit.; colored; work; experience; no children; references. GRand 6766.

GIRL—Sit.; white; general housework; references. 4614 S. Spring av.

GIRL—Sit.; housework, home nights; experienced; references. FO. 2029.

GIRL—Sit.; colored; 3 years' experience in hotels, restaurants; are you in need of references. Box A-21, Post-Dispatch.

HOSTESS—Sit.; waitress; 10 years' experience; references. Box A-71, Post-Dispatch.

HOUSEKEEPER—Sit.; refined, middle-aged, drives car; good cook; motherless home; references. 3240 Bancroft. FL. 3724.

HOUSEKEEPER—Sit.; motherless home; refined, middle-aged, dependable, neat. Franklin 9564.

HOUSEKEEPER—Sit.; to do laundry; general housework; companion to lady; free to travel. 2938 Washington. FR. 0963.

HOUSEKEEPER—Sit.; young widow; desires position in modern home. 4257AW Evans.

HOUSEKEEPER—Sit.; middle-aged; small motherless home. Mrs. Wilder. 2903 Minerva.

HOUSEKEEPER—Sit.; woman, motherless home; no objection children. 1026 Granada.

HOUSEKEEPER—Sit.; reliable; with child; work in Christian home. 4854 Maple.

HOUSEKEEPER—Sit.; general housework; very competent. RO. 1822.

HOUSEKEEPER—Sit.; city or country. Box A-307, Post-Dispatch.

HOUSEKEEPER—Sit.; 23; is country; small motherless home; $5. Box O-193, Post-Dispatch.

HOUSEKEEPER—Sit.; in motherless home; waitress or saleslady. Box O-207, P.-D.

HOUSEKEEPER—Sit.; have own furniture; references exchanged. Box O-341, P.-D.

HOUSEKEEPER—Sit.; 39; adult home; good cook; references. Box T-290, P.-D.

HOUSEKEEPER—Sit.; motherless home. HI. 5137. 6641 Garner.

HOUSEKEEPER—Sit.; small motherless home; capable; references. CO. 1631J.

IF you need female help of any kind, call Miss Ryan, 3959 Olive. Jewelle Auxiliaries. 4360 Washington. FR. 6612.

LADY — Sit.; middle-age; confinement, invalid; best references; city, country. 2212 Locust.

LADY—Sit.; care rooming or boarding house; good references. Cabany 4394M.

LAUNDRESS—Sit.; position to take home; reasonable. MU. 0323.

LAUNDRESS—Sit.; experienced; laundering home; also blankets. EV. 6436.

LAUNDRESS—Sit.; house cleaning or restaurant work of any kind. GR. 0736.

LAUNDRESS—Sit.; colored; day or half; references. JE. 8716.

LAUNDRESS—Sit.; colored; bundles take home. JE. 8891; reference.

LAUNDRESS—Sit.; first-class; best references. JE. 3506.

MAID—Sit.; neat, colored; general housework; small family. FR. 7...

MAID—Sit.; colored; day work or bachelor apartment. 4147A West Belle.

MAID—Sit.; cooking, cleaning; experienced; references; colored. JE. 6543.

NURSE—Sit.; graduate; experienced, industrial; practical assistant. Box O-185, Post-Dispatch.

SURGEON—Sit.; or assist with housework. RI. 6816W.

NURSE—Sit.; practical; references. NEwstead 0134.

NURSE—Sit.; practical; assist with housework; care of children. ST. 0159.

OIL PAINT SILK SCREEN PROCESS PRINTER. Garfield 4398.

SEAMSTRESS—Sit.; or restaurant work; experienced; references. Box O-329, Post-Dispatch.

SEAMSTRESS—Sit.; sewing by the day; very reasonable. MU. 5814. 5803 Kellen.

SECRETARY-STENOGRAPHER—Sit.; employed 10 years present position; looking for position that offers future; willing and capable; references. Box O-225, Post-Dispatch.

SECRETARY—Sit.; clerical; experienced; college; attractive. Miss Horton, FR.3115

STENOGRAPHER—Sit.; bookkeeper; now employed; desire to change in order to get future and excellent references. Box O-153, Post-Dispatch.

STENOGRAPHER—Sit.; and secretary; experienced stenotypist; rapid dictation; legal and med

SALESMEN WANTED—MEN

to $25 daily; sell Mat
farm homes. Plym Iron
ergen, Newark, N. J.

SMEN WANTED

NAL ORGANIZATION,
which for the past fifty
oyed an enviable reputation
ts and salesmen, is about to
sales organization in order
expanding market for one
ct.
n is sold to executives and
only the better-class concerns
es of business—it is
ndorsed by business leaders
world.
are desired from men who
when necessary—who are
ge in sales ability and ap-
to seek a connection which
t, with concern that re-
work with promotion.
between 25 and 40, have
years' successful sales ex-
now how to sell an idea on
willing to work for re-
new and renewal business is
Compensation is most un-
mission and bonus totals
cent of sales. Provision
r immediate funds.
references are required as
and character. Selected ap-
s given personal training in
and close co-operation.
nterview Monday, between 9
2 p. m.—MR. RUSE, MAY-
TEL.

HO NEED MONEY

openings for men who have
jobs and would like a chance to
comeback; if willing to work,
rain you to sell our service
s furnish daily; aby. 30 days.
one of the men we are seek-
will be placed in a built up
ory where you can make $25
kly on new and renewal busi-
25 to 45. References. Must
Apply 1, Monday afternoon.
ell M. W. Sweeney,
AUTOMOBILE CLUB.

STORM OF DOLLARS

realistic snow displays and
made to order; most spectacu-
w attractions; quickly appeals
national advertisers; fast seller
merchants everywhere, city or
single displays from $7 to
lesmen must know something
splays and measurement; big
ms. PREMIER SALES, 167
, Chicago.

STRIAL SALESMAN

EED DRAWING ACCOUNT
CLUSIVE TERRITORY.
line of power plant and main-
products established nearly 25
sitive requirements; at least 3
les experience with boiler-room
tenance products; a following
wer and heating plant engineers,
ance superintendents, industrial
titutional buyers; auto necessary;
ally for interview. Box J-103,
patch.

SHORT SALESMAN.

terested in the services of an
ced shirt salesman to sell our
opular priced novelties and sta-
clothing stores, haberdasheries
partment stores in this territory;
ention to this being carried with
flicting merchandise, as long as
ows his business; write fully first
ving past selling experience. Cort-
irt Co., 1263 Broadway, New
N. Y.

LESMAN—Experienced high com-
drawing account. Call Monday
0, Brueninger & Son and Co.,
De Tonty.

ALESMEN — Experienced; must
following; salary and commission.
153, Post-Dispatch.

ABEL SALESMAN

t having both offset and letter-
equipment; state past experience
inds of labels sold. Box D-104,
Dispatch.

LIQUOR SALESMEN.

t territory. 1515 Mart Bldg.

manufacturer has opening for
ing territories; experience require-
are clean record, experience in
organization work, proven ability to
industrial trade, and engineering
ge limit, 35 to 40; must have
obile and be willing to start with
salary. Phone Mr. Tendell, Ho-
fferson, Sunday, for appointment.

TAILORING SALESMEN.

GET RIGHT LINE.
ofits depend on customers' satisfac-
and repeat business. Get Davis line,
for fine tailoring and large repeats.
house offering free clothes insur-
One of 7 exclusive features that
sales. Ambitious men are wanted for
large earnings. An elaborate sample
furnished. P. H. Davis Tailoring
Dept. 743, Cincinnati, O. Or call
Carleton Bldg., St. Louis.

MEN—Neither investment nor sell-
xperience necessary to sell dealers,
repeat business, our new non-com-
plan; retailing at 95c; no
er where located, we invite your
g for details our proposition; we
ve you will be interested. Liberal
mission. Fred W. Knight, general
manager, Steel Pier, Atlantic City

MAN—One for this territory; also
manager to appoint sub-agents;
states open also. Sensational
untain Brush" allows any merchant to
e, paint or print on store windows in
utiful liquid colors, same as with
Main pen. If you are handy at let-
g, it sells itself. Attractive commis-
. Color repeats. Mr. Slade, Ameri-
Hotel, Sunday, Monday.

Must be a Mason, prefer-
married, with an old line life in-
nce organization for more than 60
s limited to Masons. We will train
help you build an income of $3,-
yearly with drawing account on
re commissions to start. State age
ess and phone number, Box A-374,
-Dispatch.

ESMEN—Great Northern Life Insur-
Co. writing life, accident and
th offers you a high grade commis-
and renewal contract for the
is agency. 415 Waigwright Bldg.

S MANAGER—There is an outstand-
opportunity for some man between
ages of 25 and 45 with successful
and accident and health insurance
ing experience, to develop an agency
us in St. Louis. All replies which
be treated confidentially, must state
details of past experience, age, etc.
dress Box J-348, Post-Dispatch.

ESMEN—3; now is the time to sell
igidaire air-conditioning for office and
me; experience not essential; will
hool you in 2 days. See Robt. G.
ils, Saturday or Monday morning be-
een 9 and 11. A. J. Brock, Inc., 7258
anchester av.

ESMEN—Amazing new opportunity;
ion for nationally known tailor-
company; start at $35 weekly; no
hvassing; permanent position; rapid
vancement; your own clothes free; give
ll details. Charles Oliver, 1301 Con-
ess. Dept. 1715, Chicago.

ESMEN—For dealer and consumer
ade, out of town and St. Louis; on
bricating oils, greases, paints and
e assures big yearly earnings. Equality
l & Fuel Co., n. e. cor. Grand and
houteau, St. Louis.

ESMAN—Who wants a job and willing
work for a living, selling a household
essential; references; must have car
t get car allowance. House-to-house
rk and advertising support. Box T-
3, Post-Dispatch.

ESMEN—Sell highest quality business
tationery. Everybody buys. New items.
nique selling features. Free outfit
quickest delivery. Collect commissions
ily. Nu-Way self selling outfit free.
Villens, 2132-CZ Gladys, Chicago.

ESMEN — Make $50 weekly, selling
redit protection service; guarantees re-
overy of bad accounts and pays me
ediate cash. Call after 2
m., U. S. Bonded Indemnity Co., 301
Chemical Bldg.

ESMAN—One willing to learn new
ideas; new methods; big commission;
commission only; do not apply unless
ou have ability to earn from $5000 to
10,000 a year. Box A-370, Post-Dis.

ESMEN—House to house; must have
good references; be neat in appearance;
o capital required; transportation fur-
nished while in training. See Mr. Par-
ker, 4543 Delmar.

ESMEN—Sides line; drug, hardware,
ecord company stores; new patented guaranteed
ant exterminator device; easy seller; big
eral profit. A. D. Laboratory, 1717
 Gent, Indianapolis, Ind.

ESMEN—Gives light without flame.
Fire Chief, new, flameless, fluidless mys-
ery lighter. Uses no fluid No competi-
tion. tremendous profits. Plymouth
Specialties, 6 N. Clark, Chicago.

ESMEN—New rubber goods line; 75
revolutionary inventions. Homes, offices
buy instantly. Phenomenal profits. Outo-
fit free. Kristee Mfg., Box 181, Akron,
O.

SPECIALTY SALESMEN—We want two
to solicit our customers on wash ma-
chines, radios, vacuum cleaners and Fris-
idaires. Call Monday between 9 and 12
a. m., Kessing-Goosen, 3607 N. 14th.

SALESMEN WANTED

MEN

NO MAN WHO WANTS TO WORK NEED BE LISTED AS "UNEMPLOYED."

WILL TAKE ON A LIMITED FEW

MEN WHO NEED EMPLOYMENT AND WHO WISH TO TRY TO SEE IF THEY CAN DO THIS WORK. THOSE WHO QUALIFY CAN MAKE $35 TO $50 PER WEEK IMMEDIATELY. WE WILL FURNISH FULL EQUIPMENT WITH NO DEPOSIT REQUIRED.

If you are out of work and honestly seeking gainful employment—if you're ready to face the fact that "soft" jobs can't be bought—if you're ready to take on honest work and forget that you were once manager of this or that, or a banker, or a $10,000.00 or $5,000.00-a-year man—
If you're ready to plant your feet on the ground and take your head out of the clouds—
If you're ready to look stern facts in the face—
In other words—if you are ready to acknowledge that what you really need is an opportunity TO MAKE A DECENT LIVING—

Then come in for a personal interview. We have a job in for you that will last as long as you are willing to work. We want only married men, with a clean record, who are under age and in a condition of health that will enable them to work every day—and plenty of hours each day. Must have a car.

This work—if you are selected, we'll thoroughly train you in it—should pay you to start $30.00 a week. $40 a week while you are learning and working to prepare yourself for the larger earnings made by qualified men in our branches throughout the entire country. This company is a large national corporation with unlimited resources and has just completed the biggest six months in all its history. 1934 will be our FOURTH SUCCESSIVE RECORD SALES YEAR.

Most of our men never had any selling experience. These men were once unemployed. Not today. They are facing their families with checks, not with alibis. They are not seeking sympathy, nor are they feeling sorry for themselves. They are now permanently connected. Their future is bright and their opportunities to make real money were never better.

Come in Monday morning for personal interview and then if you feel qualified to do this work, hear the story from their own lips. Hear them tell what they think of the "Electrolux Forward" idea. Apply Monday morning, 9:15 to 1:15, at 512 Paul Brown Bldg., 9th and Olive Sts.

SALESMEN—Missouri and Illinois territory; must have automotive parts experience; best proposition available for right men; first time this firm ran an ad. Box T-43, Post-Dispatch.

SALESMAN—Energetic, to carry outstanding New York line of women's underwear, experienced man with retail following preferred. Box T-267, P.-D.

SALESMEN—New item; patented, exclusive, calling on filling stations and garages, exclusive territories. Call Sunday morning. 3216 Delmar.

SALESMEN—Very new specialty, sells at sight; anyone that handles ice cream will buy. Call Sunday between 11 a. m. and 1 p. m., 8161/2 Chestnut st.

SALESMEN—Permanent connection for 2 reliable; leader in its field. Box J-346, Post-Dispatch.

SALESMEN—Collector; must be able to furnish surety bond. 923 Franklin, Monday, 8 a. m.

SALESMEN—For Rawleigh route of 800 families. Write immediately. Rawleigh Co., Dept. MOG-77-SA, Freeport, Ill.

SALESMEN—To sell brand-new line tiny, modern electric household appliance. Write Box 515, Minneapolis, Minn.

SALESMEN—New auto radio; sell-ation; no-cost sample offer. 20th Century Co., A-3218, Kansas City, Mo.

SALESMEN—Four $15 sales to stores net you $40 daily. Sayers Systems, Est. 1893. 2801-29 Sheffield av., Chicago, Ill.

SALESMEN—Men's pedestrian and hosiery, big profit. 3519 Chouteau.

SALESMEN—For good proposition. Call before noon Sunday. 5000 Union.

ADVERTISING MAN (or woman)—Sales experience preferred; local and traveling; traveling expenses allowed; permanent; state past experience and telephone number. Box O-303, Post-Dispatch.

A GOOD result-getting salesman who knows retail paint trade; car allowance and liberal commission; if you are with courage, ability and fighting spirit considered. Box T-340, Post-Dispatch.

ATTENTION—Specialty salesmen, wagon jobbers—over 40 new staple items, also counter displays and budget goods; fast sellers and sure repeaters; priced to beat all competition. Write for details of our new sales plan. Craig's, Inc., Memphis, Tenn.

CREW MANAGERS—Protected territories, Missouri and Illinois; must be experienced; give reference and phone. Box O-124, Post-Dispatch.

DISTRIBUTER—Man of financial responsibility to sell exclusive line of imported wines and liquors. Box J-101, Post-Dis.

EX-DEBIT MEN—White or colored; fire insurance; colored sections; big commissions. Box T-384, Post-Dispatch.

LARGE national organization will place several men in St. Louis territory immediately; applicant must have unquestionable references, be neat of appearance; to right men we offer permanent connection with splendid chance for advancement. The work is selling, but not house to house; earnings around $25 to $40 per week to start. Give phone number, stating if employed at present. Interview will be granted. Box A-375, Post-Dispatch.

MAKE up to 200 per cent profit selling Laymon counter displays, cosmetics, razor blades, cigars, soaps, extracts, balloons; free price list. Atlas, 208 S. 4th.

MAN—Manufacturer established 45 years will finance responsible man with complete stock of guaranteed food, farm and household necessities; you pay when sold; mighty attractive proposition; good living right from start with steady increase for industrious man; big value combination deals and fast-selling specials now in effect; E. M. Anderson just sold over $330; O. W. Jack over $305 in one week; pleasant outdoor work; experience unnecessary; no slack seasons or layoffs; write today for "No-Investment" offer. McConnon & Co., Dept. SK726, Winona, Minn.

MAN—Reliable, to take care store route; distribute and collect; new products; protected territory; earn excellent weekly income. Berland Nut Co., St. Paul, Minn.

MEN—Sell to stores newest idea counter card goods; special sale prices, nothing over 9c. Up to 142 per cent profit for you and merchant. Powerful displays. Popular necessities, razor blades, aspirin, laxative gum, soda mints, etc. Start without investment or experience. Columbia Discovery Products, Dept. N-106, Columbus, O.

MEN—Several; Booster ticket sales for gigantic picnic. Apply Rodenberg Park, 6200 N. Broadway.

MILLINERY SALESMEN—Arkansas, Mississippi, Louisiana, Kansas, exclusive or with kindred line with progressive house. Hann-Serance-Goenig Millinery Co., 1209 Washington.

NATIONAL organization wants men and women to sell of..ce item locally; priced low; quick seller; saves expense; no investment; big commission. Box O-384, Post-Dispatch.

NEW business invention installed on free trial, sells itself. Four $15 sales daily pay $280 weekly. Portfolio of references from world's leading firms. Exclusive. Write F. E. Armstrong, Dept. A-22, Mobile, Ala.

REPRESENTATIVES—To sell aluminum cooking utensils to regular housewares trade in Eastern Missouri. Old, well-rated company; Permanent connection with drawing account for man who can produce. Prefer man with acquaintance in housewares trade. Give full information first letter. Box J-104, Post-Dispatch.

RESIDENT SALESMEN—Corset and lingerie experience; for retail trade in St. Louis and surrounding territory; must have own car; active and prospective accounts furnished; drawing account and commission basis; state experience. Venus Brassiere Co., Dept. S, 2200 Lawrence av., Chicago.

SPECIALTY SALESMEN—We want two to solicit our customers on wash machines, radios, vacuum cleaners and Frigidaires. Call Monday between 9 and 12 a. m., Kessing-Goosen, 3607 N. 14th.

SALESMEN WANTED

ROAD MEN—To travel with side line of leatherette jackets; best line in city. Berry Coat Co., 1209 Washington, 6th floor.

SPECIALTY SALESMEN—Two Illinois and Missouri territories open; calling on manufacturing, department stores and hospitals; must have experience and references. Box O-84, Post-Dispatch.

SPECIALTY SALESMEN — Permanent, quick money, selling dealers, also direct to large consumers. 907 Delmar bl.

TO THE JOBLESS—Engage in a business of your own by and through the sale of 186 daily used household necessities. Call 2117 Franklin av. for demonstration.

HELP WTD.—MEN, WOMEN

ASSISTANTS

We have several openings for assistants in candies, bakery goods, and grocery departments and will consider the applications of thoroughly experienced men and women who have the necessary qualifications. Applicants that do not give a detailed account of previous experience, salary expected, age and other information of value will not be considered. Box T-390, Post-Dispatch.

SILK SPOTTER—Experienced. Apply The Fashion Cleaners, 1726 State st., East St. Louis, Ill.

HELP WTD.—WOMEN, GIRLS

BEAUTY OPERATOR—Must be A1; permanent; finger waver. 3207 S. Grand.

BEAUTY OPERATOR—Good permanent and finger waver. Lo. 2693.

CAP OPERATORS—Experienced. Apply Adjustable Engineers Cap Corp., 1709 Washington.

CLUBHOUSE CHAPERONS—Couple; weekends; will furnish share of food expenses while you are learning and working to prepare yourself for the larger earnings made by qualified men in our branches throughout the entire country. This company is a large national corporation with unlimited resources and has just completed the biggest six months in all its history. 1934 will be our FOURTH SUCCESSIVE RECORD SALES YEAR.

COMBINATION GIRL—Small, modern hotel; experienced cafe and upstairs; $30 and meals; Highland Hotel, Highland, Ill.

DESIGNER—Forelady; experienced on children's dresses; confidential. Box O-325, Post-Dispatch.

GIRLS—For soda fountain; experienced; attractive; between 18 and 25 years old; apply as follows: Where and how long you worked before; single or married; do you live with you parent or rooming? You name, address phone. Box D-259, Post-Dispatch.

GIRL—Or woman, general housework and laundry; good cook; references. Box T-160, Post-Dispatch.

GIRL—White; general housework; $3.50 per week; stay on place. Phone CAbany 7154W, Monday.

GIRL—Woman; neat; housework, cooking; adults. 4233 Ashland, corner Harris.

GIRL—General housework; stay on place. Apply Sunday. 6478 Pale.

GIRL—White, experienced, for cooking and general housework. 4171 Magnolia.

GIRL—21-30, experienced in cooking and general housework. ST. 0716.

HOUSEGIRL—White, country girl, German preferred, general housework. 4164 Shaw.

BOOKKEEPER — With knowledge of shorthand; must have experience in accounting; pleasant work and surroundings; five-day week; give background of experience and education; this position desired to begin with; must furnish high-grade references as to character and ability. Box D-225, Post-Dispatch.

HOUSEKEEPER—Take care rooming house for use of rooms; one who can bring roomers preferred. Box T-256, Post-Dispatch.

HOUSEKEEPER—On farm; good home; Bohemian, Polish, Slovak. Fr. Riha, Wellaville, Mo.

HOUSEKEEPER—For elderly lady; more for home. Box O-143, Post-Dispatch.

HOUSEKEEPER—Rooming house; option to buy. Write, Terzina, 3738 Olive st.

LADIES—31; will train in beauty culture. Box T-252, Post-Dispatch.

MAID—Colored; housework; half or whole days; no Sundays; references. CA. 6079

MAN-WIFE—Some work in rooming house, free rent. 4056 Castleman.

SHIRT FINISHERS

Experienced. GLICK LAUNDRY, 5190 Delmar.

STENOGRAPHER—Advertising experience, salary open. BUSINESS SERVICE, Chemical Bldg.

TYPIST—Manuscript work; college student preferred. Box O-10, Post-Dis.

HELP WTD.—WOMEN, GIRLS

BEAUTY OPERATOR—Must be A1; permanent; finger waver. 3207 S. Grand.

BEAUTY OPERATOR—Good permanent and finger waver. Lo. 2693.

CAP OPERATORS—Experienced. Apply Adjustable Engineers Cap Corp., 1709 Washington.

CLUBHOUSE CHAPERONS—Couple; weekends; will furnish share of food expenses while you are learning and working to prepare yourself for the larger earnings made by qualified men in our branches throughout the entire country. This company is a large national corporation with unlimited resources and has just completed the biggest six months in all its history. 1934 will be our FOURTH SUCCESSIVE RECORD SALES YEAR.

COMBINATION GIRL—Small, modern hotel; experienced cafe and upstairs; $30 and meals; Highland Hotel, Highland, Ill.

DESIGNER—Forelady; experienced on children's dresses; confidential. Box O-325, Post-Dispatch.

GIRLS—For soda fountain; experienced; attractive; between 18 and 25 years old; apply as follows: Where and how long you worked before; single or married; do you live with you parent or rooming? You name, address phone. Box D-259, Post-Dispatch.

GIRL—Or woman, general housework and laundry; good cook; references. Box T-160, Post-Dispatch.

GIRL—White; general housework; $3.50 per week; stay on place. Phone CAbany 7154W, Monday.

GIRL—Woman; neat; housework, cooking; adults. 4233 Ashland, corner Harris.

GIRL—General housework; stay on place. Apply Sunday. 6478 Pale.

GIRL—White, experienced, for cooking and general housework. 4171 Magnolia.

GIRL—21-30, experienced in cooking and general housework. ST. 0716.

HOUSEGIRL—White, country girl, German preferred, general housework. 4164 Shaw.

BOOKKEEPER — With knowledge of shorthand; must have experience in accounting; pleasant work and surroundings; five-day week; give background of experience and education; this position desired to begin with; must furnish high-grade references as to character and ability. Box D-225, Post-Dispatch.

HOUSEKEEPER—Take care rooming house for use of rooms; one who can bring roomers preferred. Box T-256, Post-Dispatch.

HOUSEKEEPER—On farm; good home; Bohemian, Polish, Slovak. Fr. Riha, Wellaville, Mo.

HOUSEKEEPER—For elderly lady; more for home. Box O-143, Post-Dispatch.

HOUSEKEEPER—Rooming house; option to buy. Write, Terzina, 3738 Olive st.

LADIES—31; will train in beauty culture. Box T-252, Post-Dispatch.

MAID—Colored; housework; half or whole days; no Sundays; references. CA. 6079

MAN-WIFE—Some work in rooming house, free rent. 4056 Castleman.

SHIRT FINISHERS

Experienced. GLICK LAUNDRY, 5190 Delmar.

STENOGRAPHER—Advertising experience, salary open. BUSINESS SERVICE, Chemical Bldg.

TYPIST—Manuscript work; college student preferred. Box O-10, Post-Dis.

UNIVERSITY GIRLS

Between Ages 21 and 30

Interested in Dramatics

Good salary and commission; must have good personality, nice appearance, have city hadnle people; extensive experience unnecessary, we train you; must furnish surety bond; we have openings on our staff of dramatic directors to be filled immediately; shows are staged under sponsorship of local organizations; all contracts are arranged by our sales department; apply immediately. Universal Producing Co., Fairfield, Ia., Dept. I.

GIRL—White, 20 to 25; experienced; general housework, cooking, no laundry, salary $5 week to start; city references. CAbany 7922.

GIRL—White, general housework, experienced, references. 3154A Arkansas.

LADY—Elderly, light housework, sewing, wages. Box T-161, Post-Dispatch.

MAID—Experienced general housework. Reference. Apply Monday after 10 a. m. 4600 Delmar.

MUSIC TEACHERS—All instruments. Apply in person. Lyric, 4525A Olive.

NURSEMAID—White; between 32 and 40 years old; Scandinavian or German nationality preferred; care of 5 and 7 year old boys; must assist cook with laundry work; $35; references must be stated in application to receive any consideration. Box D-62, Post-Dispatch.

NURSE—White; experienced; city references; infant and 3-year-old. FA. 3639.

OPERATORS — Experienced on Melton jackets. Model Pants Co., 808 Washington, 3d floor.

PBX OPERATOR—Hesiy; 24-28; $85. Reference Ass'n, 309 Central Nat. Bank.

POWER MACHINE OPERATORS — For various operations in fitting department. Paramount Shoe Mfg. Co., 4184 Chippewa.

PRESS OPERATOR—Experienced on linen suits. Becht Laundry, 3301 Bell.

STENOGRAPHER—With wholesale grocery experience, able to take dictation; billing and receive telephone orders; no others apply. Box T-37, Post-Dispatch.

STENOGRAPHER-BOOKKEEPER — Neat, accurate, state age, experience, salary expected. Box T-25, Post-Dispatch.

Secretary-Stenographer

One who is intelligent, educated and capable of doing more than stenographic work; however must be a competent stenographer; not over 27 years old; state age, education and last two places of employment in first letter. Box T-233, Post-Dispatch.

STENOGRAPHER-BOOKKEEPER—Single; state salary expected, experience, age. Box O-63, Post-Dispatch.

STENOGRAPHER — Age 22-26; $65. LOEHR EMPL., 745 Frisco.

STENOGRAPHER—Rapid; 23-26; $75-$80. Reference Ass'n, 309 Central Nat. Bank.

WAITRESS—Experienced. Apply between 8 and 12 Sunday. 2740 N. Grand.

WOMAN—White; dishwashing and general cleaning; 30 to 40 years of age. Apply Monday from 7 to 8 a. m. Fullerton Cafeteria, lobby, Fullerton Bldg.

WOMAN—Over 30 years old, with pleasing personality, to work in our sales department; experience unnecessary. 802 Arcade Bldg.

WOMAN—To bake pies and cakes and assist cook; references required. 3216 N. Broadway.

WOMAN — Exceptionally good home for middle-aged housekeeper with a little pay. Call at 4243 Botanical av.

WOMAN—Experienced textile weaver. Apply 925 Century Bldg. after 10 a. m. Monday.

WOMAN—To help care for sick lady at home. 1419 S. 7th st.

WOMEN AND GIRLS—To take advantage of our FREE clinic in marcel waving, hair dyeing and bet cutting on Monday, Tuesday and Wednesday of this week between 10 a. m. and 2 p. m. MOLER COLLEGE, 310 N. 6th st.

WOMEN—Colored; to dress fish. Apply Monday, 414 Franklin.

Help Wanted With Investment

WOMAN—Aggressive, capable of handling her own business; small investment. Box T-385, Post-Dispatch.

Saleswork

CREW WORKERS—Experienced; sell well-known products; guaranteed salary. Modern Laboratory, 1114 S. 3d.

DEMONSTRATOR—Cosmetics; one experienced in shop. Box T-394, P.-D.

HELP WTD.—WOMEN, GIRLS

Saleswork

A HIGH-CLASS saleslady able to sell by phone; to work for a scholarship either in law, accounting, merchandising or high school credits. Phone JEfferson 9138.

COMPETENT, married or widow; responsible; work; no experience required; will be instructed if suitable; pay above average; give phone. Box A-261, P.-D.

LADIES with established trade can greatly increase earnings selling "Swan," Hollywood's favorite vanishing creme Deodorant. Swan Co., 3019 Arsenal.

LADIES—Between 35 and 50; must be neat appearing. Apply 9:30 to 12:30, 1990 Railway Exchange Bldg.

LADIES—2, over 25; neat, with retail sales experience; no canvassing. Box T-341, Post-Dispatch.

MEN—I want to talk to several who have not been able to secure work because of their age; men who are not down and out, but who are willing to do an honest day's work; permanent work with good earnings. Apply 4262 Olive.

SALESGIRLS—Come prepared to start at once; $15 week if qualify; between 18 and 26 years. 613 Locust, room 312.

SALESLADY—Experienced on phone; salary and commission. Box T-275, P.-D.

WOMEN AND MEN—Why look for a job when you can earn from $5 to $25 every day by, with and through the sale of 166 daily used household and toilet necessities for which a well established demand; Used in every home; experience unnecessary. We teach you what to say and how to say it. Particulars and free samples, call or write Dr. T. M. Sayman Products Co., 2117 Franklin av.

WOMAN—For steady position; must be reliable and possess a pleasing personality; this is a solid opportunity for a person with good common sense; remuneration above the average; hours from 9 to 4; 5-day week Saturday. Applicant must be over 30. Apply 824 Arcade Bldg., 9:30 to 12 Monday.

WOMAN—Of refinement, over 35 years of age, for special work with customers. Apply in person Monday morning. 621 Arcade Bldg.

WOMAN—Over 25, with individuality. Box T-304, Post-Dispatch.

SALESWOMEN WANTED

A NUMBER of experienced saleswomen to do crew work at $1.50 per day. We will take only women who can furnish good business and character references and ability to prove it that they will stick until the job is finished. Box T-376, Post-Dispatch.

CHRISTMAS CARD SALESPEOPLE.

Sell personal Xmas cards, personal stationery and 21 all-folder $1 assortment; also gift wrapping, etching, new humorous, religious and everyday assortments; high commissions, big profits, extra bonuses; free personal album and sample 21 box on approval. Wallace Brown, Inc., 225 Fifth av., Dept. SP, New York

LADIES—12; immediately to demonstrate actual sample Smart-Frocked Hostess frocks; up to $22 weekly without canvassing. Samples Free. Send hose size. American Hosiery Mills, Dept. 9310, Indianapolis, Ind.

LADIES—Several; Booster ticket sales for gigantic picnic. Apply Rodenberg Park, 6200 N. Broadway.

SALESLADIES—At last; complete quality line lingerie, hosiery, knitted underwear; low prices; up to $16 weekly possible; canvassing unnecessary; sample equipment free. Write World's Star-Malloch, Dept. 1065, Grand Rapids, Mich.

SALESLADIES—Up to $32 weekly and your own hose free demonstrating Smooth-Tex "Anti-Catch" Hosiery. Complete equipment furnished. No canvassing, experience or capital. Send size. Betterknit Hosiery, Outfit N-799, Columbus, O.

SALESLADIES—$15 weekly and your own dress FREE for demonstrating latest lovely Fashion Frocks. No canvassing. No investment. Write fully. Give size and color preference. Fashion Frocks, Dept. F-5071, Cincinnati, O.

SALESLADIES—Special work for mothers who need $14 weekly at once; no canvassing; experience or investment; give dress size. Dept. 54123, Harford Frocks, Cincinnati, O.

SALESLADIES—Earn $35-$50 weekly; new face powder puff; holds weeks' supply, 25c on sight seller. Write Robert Roy Co., 4329 Barker av., Omaha, Neb.

SALESLADIES—5; neat appearing; to demonstrate and take orders for coffee and groceries; steady; salary and commission; give age and phone number. Box T-208, Post-Dispatch.

SALESWOMEN — Christmas cards; big commissions selling friends, neighbors, finest $1 assortment 21 folders; gift wrapping; everyone buys; experience unnecessary; request samples. Doehla, Fitchburg 38, Mass.

ROOMS AND BOARD

ROOMS WITH BOARD—CITY

North

ASHLAND, 4233—Corner Harris; beautiful room; couple; gentlemen; board; reasonable.

FAIR, 4019—Desirable room, 1 or 2 gentlemen; board optional, near park.

FARRIN, 4440A—Holy Rosary parish, large room, good meals, reasonable.

LEXINGTON, 4202—South exposure; near two cars; good food; reasonable.

ST. LOUIS, 4057A—Large room, 1 or 2 gentlemen; convenient; reasonable.

TAYLOR, 3533 N.—Cool rooms; good meals; private home. CO. 7228W.

Northwest

COTE BRILLIANTE, 5326A — Room, board, laundry; garage; private family; gentlemen.

EUCLID, 2730 N.—Pleasant room with board; reasonable.

GILMORE, 5213—Large room, twin beds; good meals; private family; girls.

NATURAL BRIDGE, 4846—Room, homelike, board if desired.

South

BATES, 3617 — Large cool room, couple or 2 adults; off Grand bl.

BINGHAM, 3887—Room, board optional; private home.

CALIFORNIA, 3340—Private family; gentleman only; board optional; phone.

CASTLEMAN, 3670—2 girls, room, board, private home. LA. 2965.

CONNECTICUT, 3436—Room, board, 1 or 2 gentlemen, phone, garage, private.

CONNECTICUT, 3835A—Young lady; all conveniences; good meals; reference.

GRAND, 2149 — Exclusive boarding home for refined employed only; rates $5, $6 weekly. GRand 2715.

HALLIDAY, 3533—Large, cool, double room; board; private home; phone.

HARTFORD, 3655—Room, board, 1 or 2, large front, twin beds. La. 9281.

LAFAYETTE, 3921—Room, board; homelike; reasonable; gentlemen.

LOUGHBOROUGH, 4323—Two men or couple; nice home, RI. 2393W. Call Monday.

MAGNOLIA, 3356—Room and board, small family; gentleman; modern home, telephone.

NEBRASKA, 2117—Room with congenial man, good meals, laundry, reasonable.

PARK, 2332—Light housekeeping; gas, electric, phone; $2 up.

PRESTON PL., 1739—Sleeping room, $3; room, board, $7. GR. 8094.

ROOM AND BOARD — Gentleman; 1/2 block Grand, Bellefontaine cars. Riverside 2196R.

ROOM AND BOARD—Couple employed, modern private home, transportation. Flanders 3381.

ROOM-BOARD—2 large adjoining; twin beds; can accommodate 3 people; $6 week each. Box T-254, Post-Dispatch.

ROOM—Lovely, good meals, private, refined family, garage. FR. 3917.

ROOMS—Large, cool; reasonable; lady employed; meals; adults. LA. 7164.

ROOM AND BOARD—Modern; private family; reasonable. LAclede 8381.

RUSSELL, 3964A—1 or 2, board, $5 weekly; home privileges.

RUSSELL, 3844—Large, airy room; good meals; pleasant home; reasonable.

SHENANDOAH, 2628—Large cool rooms, good German cooking; private garage.

WYOMING, 3505A—Comfortable, ideal home, convenient neighborhood, gentleman.

Southwest

HOLLY HILLS, 5531—Pleasant; twin beds; board optional. FLanders 5266.

ROOMS WITH BOARD—West

GABANNE, 5422—Large, cool; near bath; every comfort; conveniences. FO. 6250.

GARANNE, 5470—Lovely home, for young man; excellent meals. FOrest 3799.

CATES, 5150A—Beautiful front room for 2; excellent meals; private family.

CHAMBERLAIN, 5720—Nicely furnished; board optional; private home. CA. 2602J.

CLEMENS, 5942 — Cool room, 1 or 2 ladies; excellent meals; reasonable.

CLEMENS, 5849—Large, pleasant room; good meals; for 2 persons employed.

ENRIGHT, 5570—Double, single; A1 meals; shower; private. FA. 7317W.

LIVE AT THE BERKELEY
SINGLE AND DOUBLE ROOMS
For business men, with board; all new furniture; excellent home-cooked food.
4536 FOREST PARK (at Euclid)
FOrest 9142

FOREST PARK, 4019—Large, cool, single, double; shady yard; near park.

HAMILTON, 1220—Nicely furnished cool room, board, 2 windows; convenient.

KENSINGTON, 5020—Bright, cozy front room; second floor; good meals.

KENSINGTON, 5078—Sleeping, private, for lady. GRand 6461.

LACLEDE, 5150A—Beautiful front room for 2; excellent meals; private family.

LACLEDE, 5720—Nicely furnished; board optional; private home. CA. 2602J.

LACLEDE, 5942 — Cool room, 1 or 2 ladies; excellent meals; reasonable.

LACLEDE, 5849—Large, pleasant room; good meals; for 2 persons employed.

LACLEDE, 5870—Double, single; A1 meals; shower; private. FA. 7317W.

LACLEDE, 5870—Double, single; A1 meals; shower; private. FA. 7317W.

MARYLAND, 4307 — Large, cool front room, reasonable; also large unfurnished room; reasonable.

MARYLAND, 4617—Sleeping, housekeeping, water, $3 up, garage. RO. 0060.

MINERVA, 5126—3 connecting, private bath, or separate; 1st floor. FO. 3884.

MINERVA, 5219—Room, kitchen, porch, attractively located, reasonable.

MINERVA, 5028—2d floor, modern; cool; phone; everything furnished; $4.

NEWBERRY, 4613—Front sleeping or housekeeping for single person. $2.50.

NEWSTEAD, 322 N.—First floor front housekeeping; attractive, furnished; sink.

OLIVE, 4399 — Furnish, unfurnished; sleeping or light housekeeping room.

PAGE, 5188—Large housekeeping room, light, gas, sink.

PAGE, 5402—2 front rooms; second floor; white sink, range; garage; $5.50.

PAGE, 5137—Cool, single, sleeping room, private home, $2.50. RO. 3023.

PAGE, 5222—2 furnished rooms, light, housekeeping, all conveniences; reasonable.

PAGE, 5133—Nice cool room; owner's home; parties employed; $2.

RAYMOND, 5068—1st floor living room, cool kitchen, sleeping porch, $7, 2 cooking $6.

RAYMOND, 5193—Large second front; nicely furnished, for 1 or 2. FO. 3883.

RAYMOND, 5049—Attractive, south; ideal; private heated garage. FO. 3883.

RAYMOND, 5084—2 housekeeping rooms; private bath; all conveniences.

ROOM—Unusually large, cool, south front, adjoining sunroom, shower; 1-2; in apartment; breakfast optional. Rosedale 2124.

ROOM—Twin beds, gentlemen or ladies employed; private family; breakfast, garage optional. Box O-229, Post-Disp.

ROOM—Southern exposure; board optional; ideal for couple. CAbany 2962J.

ROOM—Twin beds or single; two baths; shower; gentlemen. FOrest 1227.

ROOMS—2 connecting; furnished or unfurnished; private porch. FO. 5850.

ROOM—Large, south, attractively furnished; private bath. FOrest 5962.

SARAH, 410 N.—Lovely, large housekeeping and sleeping; $2.50, $3; phone.

VERNON, 5549—2 bright housekeeping; sink; desirable; private; reasonable.

VERNON, 5414—2-room suite; $5 and $6; conveniences.

VERNON, 5355—South-front housekeeping, others, $1.75. With lady; reference.

VERNON, 5061—2 sleeping, 1st floor; $2.50 and $3. FOrest 3179.

WASHINGTON, 4733A—Clean south hall room, with porch; $2.50; gentlemen preferred.

WASHINGTON, 5083—First floor room; kitchenette; also sleeping; reasonable.

WASHINGTON, 4021—Front housekeeping, $2.75; connecting, $3.50; decorated.

WASHINGTON, 4505 (Apt. 2)—Sleeping; connecting bath; nicely furnished.

WASHINGTON, 4312—Housekeeping rooms $3.50 and up; also sleeping, $2.50.

WASHINGTON, 4532—Cool, sleeping, running water, single or double beds, fans.

WATERMAN, 5111—Large 3d-floor front housekeeping room; $5; lovely home.

WATSON, 6514—Attractive housekeeping; only kitchenette furnished. OA. 3815W.

WESTMINSTER, 3850 — Large rooms, kitchenette, adjoining bath; hot and cold water in each; garage; sleeping; private bath and shower; radio, ice water.

WESTMINSTER, 4126—South room, kitchen, cool, clean; private; couple; reasonable.

WESTMINSTER, 3834—Front room, kitchenette, sink, free electric fan; garage.

WESTMINSTER, 3842A—Nicely furnished rooms for housekeeping or sleeping.

WESTMINSTER, 4152—2 large basement rooms, sink, range, $2.50.

WESTMINSTER, 5532—Cool first-floor room with kitchen; also sleeping.

WESTMINSTER, 4214—Front room, kitchenette; $2.50; electric free for fan.

WEST PINE, 4326—Lovely housekeeping, kitchenette, water, linens, fans; single, $3.

WEST PINE, 4047—Furnished rooms for light housekeeping; 1/2 block Sarah car. Phone.

WEST PINE, 4425—Beautifully furnished room, main optional. JE. 2076.

WEST PINE, 4314—Large housekeeping, slee

BUSINESS FOR SALE

TODAY'S 6 BEST OFFERS
EACH GUARANTEED

No. 1—Filling Station
South Side at intersection of two highways—established 6 years—gas gallonage with proper management around 8000 gallons—best location on South Side—all equipment strictly modern—price $1650 including building air compressor, 4 gas pumps, underground tank, 6 hi-boys—grease rack and all office fixtures—terms $850 cash, balance $50 per month—rent only $75; has 5-year lease.

No. 2—Gas Station
Central location in commercial district has parking lot and auto laundry, also battery service department; monthly gas gallonage around 6000—doing good all year round business—price $6500; terms $350 cash, balance $30 per month; has 4-year lease with option.

No. 3—Phillips Gas Station
Central corner location on Grand avenue; fully equipped—selling around 7500 gallons gasoline monthly — has 5-year lease—location in heart of commercial district—has great future possibilities. Price $1500 includes all equipment. Terms arranged.

No. 4—Standard Gas Station
Downtown corner location near Broadway—has railroad switching facilities—rent only $50—has good long lease—gas gallonage over 10,000 gallons monthly—catering exclusively to large commercial corporations who has tank storage capacity for 15,000 gallons. Price $20,000, includes all equipment. Terms $10,000 cash, balance $500 per month.

No. 5—Tavern & Dance Hall
West End in Wellston—has hardwood dance floor and orchestra pit—serving largest dinners for clubs and organizations—fixtures and equipment strictly modern—rent only $100 per month—receipts around $10,000 monthly. Price for quick sale $12500. Terms arranged.

No. 6—Attention Tavernmen
High-grade business in county near Webster—serving business men lunch and beer—beautifully equipped; has rathskeller in basement; all fixtures unique and novel—ideal spot for tourists to locate. Receipts around $15000 monthly. Owner leaving city, will sacrifice.

Commercial Sales Corp.
722 CHESTNUT GAr. 0197

BEAUTY PARLOR—Fully equipped; 3 operators and owner working; rent $40, first-water included, wonderful clientele. No phone information. Roberts, Marquette Hotel.

BEAUTY SALON—First-class; none better; unlimited clientele; real bargain; $4000; terms; splendid central business, residential district. GUTH, 5987 Plymouth.

BEAUTY PARLOR — Regular clientele; complete equipment; sacrificed for $450; bears inspection; southwest. GUTH, 5987 Plymouth.

BEAUTY SHOP—Established 10 years; owner retiring; $3500. Box O-267, P.-D.

BEAUTY SHOP—Good business; $300 if sold today. WA. 886W.

BEER GARDEN—Dance hall; 6 rooms and bath. FL. 1978.

BEER PARLOR—Opening for lunchery, delicatessen; unusually good county corner; bargain; terms. GUTH, 5987 Plymouth.

BICYCLE STORE—And accessories; also doing large rent-a-bike business. Box T-6, Post-Dispatch.

BOARD, ROOMS, RESTAURANT — At Government dam; small car part payment. Box J-102, Post-Dispatch.

BOTTLING PLANT—Soda water, all kinds of beverages; this plant is fully equipped; includes nearly new Ford truck, 2500 cases, all formulas, and route; nearly 300 customers, lowest overhead; money maker; this will bear strict investigation; week's trial to party operating business. Roberts, Marquette Hotel.

BRANCH BAKERY—Located south; good for other business; $125 cash; cheap rent. Box J-243, Post-Dispatch.

BREWERY—Reasonable; 40 to 60 thousand barrel annual capacity; modern; operating. Box J-243, Post-Dispatch.

BUSINESS—Long established surgical instrument and hospital supply business; real opportunity and reasonable terms. NEwstead 1356.

CAFE—Good paying business; near schools; laundry; must retire account ill health; very reasonable; call in person. 3101 Laclede.

CAFE—First-class Illinois town, Highway 66; doing good 24-hour business; because ill health; 8 living rooms; cash deal; no curiosity lookers. Box O-293, Post-Dis.

CAFE—High-class; quick sale necessary; $1600; easy payments; splendid nearby Missouri town. GUTH, 5987 Plymouth.

CAFE—Beer, colored and white trade; piano, radio, new equipment; $175 cash. Garfield 9203.

CAFE RATHSKELLER — In hotel; beer, food; doing good business; will sacrifice at $250. 4137 Lindell.

CAFE—South St. Louis; new fixtures; 6-barrel icebox. Riverside 9368.

CAFE—3203 Park av., sell at reasonable price or low rent.

CAFETERIA—Downtown; established 17 years. Bolt's Cafeteria, 211 N. 7th.

CIGAR STORE—Confections; paying; closed Sundays; $300; rent $20. 307 N. Third st.

CIGAR STAND—Well located; downtown office building. Box V-103, P.-D.

CLEANING AND PRESSING SHOP—Established, doing a good business, best equipment, with truck, real chance, in business about 10 years. Roberts, Marquette Hotel.

CLEANERS AND DYERS—Doing big business. 4611 Macklind.

CLUB—1 S. Broadway; equipped for tavern; rent $100. Colfax 2060 after 4.

CLEANING SHOP—Fully equipped; doing good business. Call CEntral 9490 between 8 a. m. and 6 p. m.

CLEANING AND DYEING PLANT—Modernly equipped. Box T-181, Post-Dis.

CONFECTIONERY and ice cream parlor; good location; near show; doing good business; will sell cheap. Call at home, 3017 N. Twentieth st.

CONFECTIONERY—Doing nice business; good, clean stock; one large room; rent $20; look this one over; price $275; no agents. C. F. Sautho, 4038 N. Grand.

CONFECTIONERY — Bakery goods, ice cream, milk and canned goods; living quarters. See this bargain. Opposite school. Roberts, Marquette Hotel.

CONFECTIONERY—Large beer sales; bargain; $700; opposite movie; fine south-western residential section. GUTH, 5987 Plymouth.

CONFECTIONERY — Ideal location for beer; worth $350; sacrifice $225; account other business. 3523 N. Eleventh. CH. 5307.

CONFECTIONERY — Tavern; established many years; large stock; real bargain; $1600; South Side. GUTH, 5987 Plymouth.

CONFECTIONERY—Restaurant; beer; 3 living rooms in rear; soda fountain; a real money maker; near Forest Park and hospital; other business. 6218 Clayton.

CONFECTIONERY—Established business, living rooms, across from school. 1600 S. 11th st.

CONFECTIONERY—Good location, established; selling on account of sickness. 6503 Easton.

CONFECTIONERY—Doing good business; living rooms; reasonable price. 3022 Cherokee.

CONFECTIONERY—Barbecue; $1000; living rooms; garage; cheap rent; lively Big Bend corner. GUTH, 5987 Plymouth.

CONFECTIONERY—Delicatessen, 5 living rooms, nicely equipped, bargain. Roberts, Marquette Hotel.

CONFECTIONERY—And tavern, 4025 N. Newstead; 10 years established; near 2 schools; good location.

CONFECTIONERY—With the best garden for beer in North St. Louis; bargain. 4070 Gamache. Evergreen 4186.

CONFECTIONERY, LUNCH — Established trade; good location; $175. 6434 St. Louis av.

CONFECTIONERY — Established 9 years; 3 living rooms; rent $18; must sell account age. Inquire 3712A N. 14th st.

CONFECTIONERY—$2100; $115; living room; near schools; well stocked. 4580 Pennsylvania.

CONFECTIONERY—Must buy in city; Grunhof beer; $275; investigate. 4236 Chippewa.

CONFECTIONERY — Established; near school; reasonable; cheap rent. 3727 S. Broadway.

CONFECTIONERY—Corner location; good business; rooms; rent $14; a sacrifice. 3036 Caroline.

CONFECTIONERY — Plenty stock; good business; 6 rooms above store pays rent; quick sale wanted. 3233 S. Grand.

CONFECTIONERY — Delicatessen; established; good corner; living rooms; cheap. 1000 N. Sarah.

CONFECTIONERY—Near factory, schools; sacrifice quick sale. 920 S. Boyle.

CONFECTIONERY and beer, across school; over $500 month; sickness, 2742 Clare.

CONFECTIONERY—$400; 2 living rooms; rent $22.50; north. JE. 3728.

CONFECTIONERY—$650; 4 living rooms; corner location; South Side. JE. 3728.

CONFECTIONERY—Bear; 3 living rooms; $25 daily; South Side. JE. 3728.

CONFECTIONERY—Established 15 years; sickness; cheap, cash. 2251 Gravois.

CONFECTIONERY—Next two schools; living rooms; good location. 3112 Ivanhoe.

CONFECTIONERY—Garden; near schools; corner; cash; terms. 8128 Minnesota.

CONFECTIONERY—$850; rent $18; living rooms; sickness. Colfax 6828.

CONFECTIONERY and grocery, 3 rooms; receipts $14. Sell $300, 2509 N. Spring.

CONFECTIONERY—Good location; cheap for cash. 2406 Cass.

CONFECTIONERY—Good business; living rooms; priced right. 3165 N. 11th.

CONFECTIONERY — And notions; doing good business. 2906 Easton.

CONFECTIONERY - GROCERY — Established room. 3015 Parnell. CO. 9298.

CONFECTIONERY—Good location, 2317 Nebraska.

CONFECTIONERY—Next to school; living room; cheap rent. 1630 Glasgow.

CONFECTIONERY—Old established, located South St. Louis. Box N-141, P.-D.

CONFECTIONERY — Delicatessen; good business; cash and terms. 608 N. Sarah

DELICATESSEN — Positively making money; wonderful South Grand location; $750; terms; low overhead. GUTH, 5987 Plymouth.

DELICATESSEN — Good sized, fully equipped; stock, fixtures, 4 beautiful living rooms; hardwood floors and basement; reasonable. Box T-380, P.-D.

DELICATESSEN—Established many years; owner retiring; best $750 proposition; terms; central west. GUTH, 5987 Plymouth.

DELICATESSEN — And confectionery; north; 4 living rooms; good business. Box T-281, Post-Dispatch.

DELICATESSEN—Lunch room, 2-room separate apartment furnished. FR. 8274

DELICATESSEN—Beer and lunch. Hiland 9239.

DELICATESSEN—Lunch; near large factory; doing good business. 1544 Thurman

DO you want to sell your business? City or country; see my testimonials. Call GA. 3120. Roberts, Marquette Hotel.

DRESS SHOP—Large sales cotton frocks, hosiery; $450 and invoice; busy South Kingshighway section. GUTH, 5987 Plymouth.

DRUG STORE—Old established Rexall store in Southern Illinois coal fields; will sell part interest to right party or owner has other interests. Box T-100, Post-Dispatch.

DRUG STORE — First-class; sacrificed, $5500; reasonable payments; substantial Northeast Missouri town. GUTH, 5987 Plymouth.

DRUG STORE—Suburban; good prescription business; will sacrifice. Box T-221, Post-Dispatch.

DRUG STORE—Modern, large territory, schools, apartments; centrally located, business. Box O-37, Post-Dispatch.

DRUG STORE—Old established business, on prominent corner in Belleville; owner retiring. Box T-47, Post-Dispatch.

DRUG STORE—Small; no competition; cheap. Box A-39, Post-Dispatch.

DRUG STORE—Good corner, small overhead; Osage and Nebraska.

DRUG STORE—Good location; established business; cash. FOrest 6363.

DRUG STORE—Small amount cash. FR. 9984.

DRUG STORE—Quick sale; price reasonable; cash. Box T-108, Post-Dis.

FILLING STATION — Tourist business, lunches, highway, 25 miles out, elegant proposition; new buildings, fully equipped and operating, deed of trust or up to date residence considered. Roberts, Marquette Hotel.

FILLING STATION—Building and all modern equipment; electric soda and ice cream cabinet; established trade; call after 7 p. m. $450. 2460 Lucas and Hunt rd.

FILLING STATION—Acreage; fine home; intersecting Missouri highways; biggest bargain; reasonable payments. GUTH, 5987 Plymouth.

FILLING STATION—Wonderful for mechanic; $1000; splendid local, tourist trade; Natural Bridge. GUTH, 5987 Plymouth.

FILLING STATION—And garage; good location; chance for mechanic; leave reasons for selling. 3821 Morganford.

FLORAL SHOP—Close to cemetery; established business. Box T-255, P.-D.

FOR SALE OR TRADE—Going business; good location; constant demand for this merchandise. Box D-265, Post-Dispatch.

GARAGE—Fully equipped; Packard tow car; cheap rent. 3212 N. 21st st.

GROCERY AND MEAT MARKET—Good location; doing good business; one 14-ft. Hussmann counter case, all porcelain, equipped with Frigidaire, 2 porcelain scales, 1 National cash register, 1 Steiner combination mill and all other up-to-date fixtures and complete stock of groceries; worth $2500; will sell for $1250 on account of sickness; terms. Call EVergreen 7136.

GROCERY STORE—Stock and fixtures, filling station, boats, canoes, 6 houses, all leased, 1 garage, $12,000. Fred Roake, Morse Mill, Mo., Route 30. 34 miles from city limits.

GROCERY, MEAT MARKET—Best location in town for right party; $5000 worth of all electric fixtures, like new; priced to sell; terms. FO. 3718 after 6 p. m.

GROCERY-MEAT MARKET — Equipped with display case, cooler, Frigidaire units and shelvings with all any amount of stock desired. Inquire St. Louis Butchers Sup. Co., 1845 N. 15th.

GROCERY—Modern; fixtures less than 1½ years old; profitable business; must sell because of other business; no agent. Box D-260, Post-Dispatch.

GROCERY AND MEAT MARKET—Electric refrigeration; good cash business; will bear strict investigation; terms will be considered. Roberts, Marquette Hotel.

GROCERY AND MEAT MARKET—North St. Louis; cash business only; will sacrifice; partner disagreement. Box O-288, Post-Dispatch.

GROCERY—Best $1750 proposition offered; large stock; profitable trade; West End corner. GUTH, 5987 Plymouth.

GROCERY AND MARKET—Great sacrifice; to be auctioned Thursday if not sold before. FRospect 4160.

GROCERY, MEAT MARKET—Good location; selling; owner in hospital. Haffner. EV. 4900.

GROCERY AND MEAT MARKET—Well established location, North St. Louis. Box T-54, Post-Dispatch.

GROCERY, MEAT — Ideal location; modern equipment; low rent; priced to sell. Box A-347, Post-Dispatch.

GROCERY AND MEAT MARKET—A real spot; quick sale wanted, account other business. CAbany 9194.

GROCERY—And meat market; established business; good location; $700 cash, balance terms; no agents. Box T-24, P.-D.

GROCERY, MEAT MARKET—Restaurant, doing $650 weekly; owner going to Europe. GA. 6902.

GROCERY-Market opening; less than invoice; $750; must be sold; busy West Natural Bridge. GUTH, 5987 Plymouth.

GROCERY-MEAT MARKET—Doing good business, worth $2500, sacrifice for $1250, account sickness. Call EV. 7136.

GROCERY—Meat market; on account of sickness; located Northwest St. Louis; will bear investigation. Call CO. 7434.

GROCERY-MARKET—Excellent cash carry trade; modern; $1700; thickly settled county section. GUTH, 5987 Plymouth.

GROCERY-MEAT MARKET—With Frigidaire, also 4-room cottage; store building. Terms. HY. 0820.

GROCERY AND MEATS—Doing $500 a week; rent reasonable; living rooms. G. W. Storis, 5604 Hodgs, St. Louis, Mo.

GROCERY—Market; county; $300 weekly; refrigeration; $800. Wabash 371.

GROCERY—Meats, established corner, low rent. Phone PR. 8080.

GROCERY AND MEAT MARKET—And tavern, sacrifice, 1801 Madison.

GROCERY AND MARKET—Well going; western. Call Colfax 5060 after 6 p. m.

GROCERY—Attractive; on busy South Side street. Box T-282, Post-Dispatch.

GROCERY, MEAT AND TAVERN—Established, fine to appreciate. RI. 2810R.

GROCERY-MARKET—Good one-man store; sell for cash only. 5639 Highland.

GROCERY-MEAT MARKET — Bargain; $650 cash. Colfax 9219.

GROCERY—And meat market; 4 living rooms; retiring. 701 S. Broadway.

GROCERY—Large room in rear for saloon. Box D-209, Post-Dispatch.

HARDWARE STORE—Established business sacrificed less than cost; $4500; terms; wonderful opportunities; substantial Illinois section of 20,000. GUTH, 5987 Plymouth.

HARDWARE STORE—With fixtures; A1 location. 2831 St. Louis. MU. 2155.

HARDWARE STORE — Established 35 years; retiring. Box A-57, P.-D.

HARDWARE STORE—Good location; A1 condition. Box D-218, Post-Dispatch.

HAULING BUSINESS — 2 Ford trucks, wheel units, with 20-ft. pole trailer; must be cash. Apply 8506 S. Broadway, after 5 o'clock.

HOTEL AND BUILDING—Lease; terms; trade for clear St. Louis city property; lively Missouri highway. GUTH, 5987 Plymouth.

ICE CREAM—And confectionery; exclusive rights of Fevely ice cream and dairy products in city; ideal location for drug store in connection with soda fountain located with our local theater, reasonable. 901 East Ferguson, Woodriver, Ill., Woodriver 5158R.

ICE CREAM CONE FACTORY—Half interest; established; exclusive manufacturers of patented cone; exceptional opportunity for right party. Box T-296, Post-Dispatch.

LACE CURTAIN LAUNDRY—Complete. Box T-235, Post-Dispatch.

LADIES' READY-TO-WEAR—Well stocked, stock or fixtures sold separately. 5028 Gravois.

LENDING LIBRARY — Good location; large membership; recent fiction; fixtures; complete; sacrifice. Box T-402, Post-Dispatch.

LODGING HOUSE—Exceptional opportunity; price right. Box N-316, Post-Dis.

LUNCHERY—Beer garden; real opportunity; lively Gravois; sacrificed; $700. beautiful loving quarters. GUTH, 5987 Plymouth.

MACHINES—Penny gum. Cheap. Box T-105, Post-Dispatch.

MEAT MARKET—No fixtures to buy. Box O-193, Post-Dispatch.

MEAT MARKET — First-class fixtures; must sell; bargain; health. 1018 Grattan

MEN'S CLOTHING — Furnishing goods store, Hot Springs, Ark.; doing nice paying business, low overhead; good opportunity to go into paying business with small capital. Will sell just fixtures and any part of stock at market price. For further information write Box J-345, Post-Dispatch.

MILLINERY—Established; $200 for quick sale; living quarters. 3929 N. Newstead

PAWN SHOP—Well established; good reason for selling; reasonable. Box D-188, Post-Dispatch.

POOL HALL—3 pool tables and one billiard; complete. Colfax 8793J Monday.

POOL ROOM—2 tables; cheap. Third and Soulard, 1727 S. 3d.

POOL HALL—4 pool tables, good location. 6828 Clayton.

POPCORN STAND—On busy thoroughfare; flat above; modern; machine; sell price of machine. 2713A N. 14th.

POPCORN MACHINE — New, electric, equipment, route, $100 cash takes it; have other business. JE. 8627.

REAL ESTATE OFFICE—Will teach business; assets $15,000; investment for 20 per cent; retiring; $5000 cash; wonderful opportunity. Box O-286, Post-Dispatch.

RECREATION AND BEER PARLOR—In connection with restaurant. 4473 Castleman.

RESTAURANT—In hustling city, just 30 miles out of St. Louis; doing good business and books will show; enjoys fine tourist and repeat trade; also caters to established local trade; good reasons for wanting to sell; offer same at an attractive price. Box J-351, P.-D.

RESTAURANT—Tavern on highway, seating capacity about 60; owner will give reasonable lease; make all investigation desired; owner has other interests; let us show you. Roberts, Marquette Hotel.

RESTAURANT—On Big Bend Rd., established 6 years, business section, first-class in every respect; beer sales, 10 half barrels week. Call WEn. 995.

RESTAURANT—Luncheon, good sandwich and beer trade, downtown location, low overhead, terms arranged. Roberts, Marquette Hotel.

RESTAURANT—Near Municipal buildings; established several years; $750; terms; quick sale necessary. GUTH, 5987 Plymouth.

RESTAURANT—And tavern; good business; must sell on account of health; see me at 5506 Natural Bridge av.

RESTAURANT — Confectionery; beer equipped; rent $25; terms. Box O-38, Post-Dispatch.

RESTAURANT—4 years' established business; cheap if sold at once; reason for selling. 4205 Racecourse.

RESTAURANT—Plate lunches, rent $25, receipts $30 to $35 daily; low price for quick sale. Roberts, Marquette Hotel.

RESTAURANT—Good location, nice business; Hyde Park beer on tap; cheap. 5384 Natural Bridge.

RESTAURANT—Cheap; adjoining saloon; 15 years in business; sick; must sell. 6130 N. Broadway.

RESTAURANT—24 hours; beer; will sacrifice; quick sale, $900; will teach you business 10 days. 2926 N. Union.

RESTAURANT—3 per cent beer; modern; cheap for cash; investigate. 4540 Gravois.

RESTAURANT — And tavern, on North Side; doing good business. CE. 8442.

RESTAURANT—Downtown; sell account sickness; reasonable. Garfield 7368.

RESTAURANT—$100. Call Sunday, 120 East Grand.

RESTAURANT—Good location; open day and night. 708 N. Vandeventer.

RESTAURANT — Good business location; cheap. 4021 W. Florissant.

RESTAURANT — Reasonable, with beer equipment. 2856 S. Broadway.

RESTAURANT—Old established business; good location; reasonable. 4412 Olive.

ROOMING HOUSE—12 rooms, elegant furniture, near hospitals, always filled, low price for quick sale. Roberts, Marquette Hotel.

ROOMING HOUSE—10 rooms; full; water in rooms; something good; bargain; terms. Box A-172, Post-Dispatch.

ROOMING HOUSE — 9 rooms, modern; beautifully furnished; price if sold today; leaving city. 5185 Delmar.

ROOMING HOUSE—30 rooms; all full; sell, lease or rent cheap; farm wanted. 1715 S. 7th.

ROOMING HOUSE—9 rooms, convenient location; cheap rent. JE. 2452.

ROOMING HOUSE—9 rooms; all filled; housekeeping; sell cheap. FO. 8078.

ROOMING HOUSE—10 rooms; good income; rent $25. 4105 West Pine.

ROOMING HOUSE—8 rooms, full; terms; fully equipped. Box D-68, Post-Dis.

ROOMING HOUSE—All full; good income; other business; cheap. 777 N. Euclid.

ROOMING HOUSE—12 rooms; rent $40; west; $250. 4451 Page.

ROOMING HOUSE—11 rooms; 7 furnished; $200; rent $30. 4451 Page.

ROOMING HOUSE—Must sell; take automobile part payment. 1144A Franklin.

ROOMING HOUSE—10 rooms, or contents; reasonable. JE. 1824.

SALOONS AND TAVERNS—4 to select from, prices range $600 to $3000; we have the places to show you; we also help to finance your kitchen if you want to buy or sell. Roberts Sales Co., Marquette Hotel.

SALOON—Lunches, sandwiches, good lease with good equipment, an extra good business; receipts over $50 daily, with less than $2 per day overhead, located on South Side. See this first. Roberts, Marquette Hotel.

SALOON-CAFE—Established; other business; good location. GA. 6858.

SALOON—4 tables; complete equipment; rent $20. 2100 S. 11th.

SALOON—Good location; South St. Louis; cheap rent. Box T-242, Post-Dispatch.

SALOON—North Grand; established business; sacrifice. Apply 4451 Page.

SALOON—South Side; doing good business; owner leaving city. Box D-304, P.-D.

SERVICE CAR—And route, Lindell, Wellston; best offer. See Robt. Moon.

SAWMILL and about 1000 acres of timber; 165 miles south; entire output contracted for; cutting 5000 to 10,000 feet per day. 3306 Park.

SECONDHAND STORE — Large stock; good income; $600; partner, $300. 4235E Easton.

SERVICE STATION—And grocery store, cabins, 1 acre of ground, 2 cows, 2 calves, 2 hogs, good business No. 34 highway, near Lutesville, Mo. 5154 Cates. NO. 0270.

SERVICE CAR—And route, cheap; will take small car in trade. 4843 Cote Brilliante.

SHOE FACTORY—Modern, in Baltimore, Md., equipped to make 700 pairs daily Uco cement women's shoes; all latest lasts and machinery ready to run; fine type of labor. Wage scale compares favorably with any section in country; will sacrifice to quick buyer. Box 48, Realservice, 15 East 40th, New York.

SHOE REPAIRING—Must sell; going into other business. 5821 Dewey.

SHOE REPAIR SHOP—Long established business. 1704 S. 10th.

SHOE REPAIR SHOP—For sale; Landis machinery; cheap. 1512 Oregon.

SHOE REPAIR SHOP—Fully equipped, good location. 2825 N. Whittier.

RENT TO REFINED COUPLE.

Tavern; complete; modern; also 14 rooms completely furnished; business is established and profitable; Standard Oil station in connection; located on paved highway 25 miles from St. Louis. Box 1431, Post-Dispatch.

TAVERN—Doing 90 half barrels last month; 2 living rooms; garden; in Walnut Park; $650. Box O-308, Post-Dispatch.

TAVERN—Northwest corner Grand and Dodier, at ball park; reason, other business.

TAVERN-FILLING STATION—On 61; in Melsville; sell or trade for car. Gene's place.

TAVERN—Best equipped in city; with garden; established business; will sell or rent property. Box E-382, P.-D.

TAVERN—Corner location; good business; sell account other business; cash; terms. Box A-232, Post-Dispatch.

TAVERN—Fully equipped, draft beer, business good, on Highway 30; 40 acres ground; 4-room house. Box J-216, P.-D.

TAVERN—Filling station, cottages; heavily traveled highway, Illinois; good business. Phone Bonhomme, week days. BR. 3642.

TAVERN—Newly equipped; 50 barrels month; low rent; heat. Daniel, 5049 Raymond.

TAVERN—Living quarters; good business; reason for selling. FR. 7552. 3693 Olive

TAVERN—Only corner location; nicely equipped; good business. 2624 N. 15th.

TAVERN—Good location; reasonable price. 3923 Olive st.

TAVERN—Best bargain in town. FRanklin 9391.

TAVERN—Good profit; must sell; leaving; bargain. Phone GRand 7360.

TAVERN—South St. Louis, old location; reasonable. 2343 Gravois.

TAVERN—And sandwich shop; price reasonable. 2923 N. Spring.

TAVERN—Garden; dancing; surprising returns; a buy. Daniel, 5049 Raymond.

TAVERN—Beautifully equipped; seats 110; living quarters. 3526 Pine.

TAVERN—Cheap. 4166 Prairie.

TAVERN—Cheap. 3113 S. Broadway.

TAVERN—Good location; established business. Apply 4820 Delmar.

TAVERN—Corner; transfer; South Side. Box O-227, Post-Dispatch.

TAVERN—Small; cheap rent; doing good business. Parkview 4349.

TAVERN—
Riverside 1139J.

TIN SHOP—20 miles in Illinois; doing good business. Box O-406, Post-Dispatch.

TIN SHOP—Complete set of tools. Call today, 1314-16 Lynch.

TIN SHOP—And residence. Call RI. 6502.

TOURIST CAMP—Service station, restaurant, living rooms, cabins, all furnished, modern; highway 66, Cuba, Mo.; small down payment; bargain. Mrs. R. J. Horsefield, owner, Cuba, Mo.

TOURIST CAMP—Restaurant, cabins, gas station garage; good business; small payments; highway 66; 5 miles west of St. Clair, Mo. Triple Inn.

USED TIRE SHOP—Complete; 500 tires; priced right. Box O-339, Post-Dispatch.

FURNACES WANTED

FURNACES Wtd.—Hot-water, hot-air and steam, all sizes. Schmitt Bros., 4371 Lacleda. Phone JEfferson 2906.

FURNACES Wtd. Used; any condition. Economy, 2132 Cherry. MU. 5393.

FURNACES FOR SALE

FRONT RANK—Good condition; reasonable 1333 N. Euclid.

FURNACE—New and used, all sizes, hot water and steam; 25 years in business. Schmidt Bros. Heating Co., 4371 Lacleda. Phone JE. 2906.

FURNACE—Will install, good used No. 22; guaranteed; terms. FO. 2431.

FURNACE—Large size Holland, also small Tasco furnace; cheap. MUlberry 2520.

NEW FURNACE—40 per cent off; trade in your stove. FOrest 2431.

MUSICAL

MUSICAL WANTED

WILL PAY CASH FOR GOOD Used Baby Grand, from private party. Box A-238, Post-Dispatch.

CASH paid for radio apparatus. Radio Market, 1516 Olive st.

CASH paid for musical instruments. Central Pawnbrokers, 202 N. Sixth st.

PIANO Wtd. — Will pay cash. Steinway, Mason & Hamlin, Chickering or Knabe Grand; state age, price and time when I can inspect. Box A-308, Post-Dispatch.

PIANO Wtd.—Parlor baby grand; state age, price, make, condition in first letter. Box A-156, Post-Dispatch.

MUSICAL FOR SALE

Musical Instruction

LESSONS, 75c; private; banjo, guitar, mandolin, violin, piano. 3125 S. Jefferson.

VOICE AND PIANO INSTRUCTION. Reduced from $3 to $1; summer rate; highest references. LAclede 9408.

Tuning and Repairing

PIANO TUNING—$2; repairing; reasonable; guaranteed; conventions our service. M. Feldman, 5016A Cleatha. FL. 4040.

PIANOS TUNED—$1.50; guaranteed 22 years with Beyer & Son. ROsedale 3816.

EXPERT PIANO TUNING—$1.50; repairing; guaranteed. H. Kautz, GR. 0618.

YOUR saxophone or clarinet completely rebuilt like new by expert factory men. All instruments repaired. Work guaranteed. LUDWIG MUSIC HOUSE, 709 Pine st.

Instruments For Sale

ACCORDION—Piano, 120 bass....$87.50
CLARINET—Boehm, in case..... 23.50
GUITAR, standard model..... 4.95
ALTO SAXOPHONE, in case..... 39.50
We buy, sell and exchange instruments. Easy Payments—Free Lessons.
Expert repairing on all instruments.
LUDWIG MUSIC HOUSE, 709 Pine st.

ACCORDIONS — Piano style, brand-new, $36; new 120 bass, $117, including 1 year private lessons, carrying case, instruction book and music stand; easy terms; trade. La Piano Accordion School, 3175 S. Grand. Open Sunday.

SAXOPHONES, $20; Pan-American baritone, $35; Desgan orchestra bells, $10; $30; viola, $30; Conn trumpet, $25; xylophones, $15.
TONY PLACHT, 1001 Pine.

SAXOPHONE—Selmer gold - E flat alto. 6022A Carlsbad av.

Pianos and Organs For Sale

HAMILTON
USED STUDIO PIANO
$95 Terms
P. A. STARCK PIANO CO.
1163 Olive.

BABY GRAND PIANO—Mahogany finish, $175 cash. Sloan's, 1167 Hodiamont.

BABY GRAND—Real bargain. Cord Storage and Moving Co., 5740 Easton.

A BALDWIN-BUILT GRAND
Will be sacrificed for balance due. Ask to see account No. 7418.
BALDWIN PIANO CO., 1111 Olive.

Electric Player Piano, Schaffer
As good as new; suitable for tavern; cheap. 1815 Franklin av.

MUSICAL FOR SALE

Pianos and Organs For Sale

KNABE GRAND—Mechanically like new, QUALITY, 724 Franklin.

PIANOS—Uprights, players and electrics; $15 up; large selection. Shaw's, 1167 Hodiamont. 3008 Washington.

PIANO—Upright; good condition; reasonable. 3826 Humphrey. LA. 8010.

PIANO—Baby grand; like new; call Sunday. Piano Shop, 3417 Arsenal.

PIANO—Full size grand Mahlin. Extra reasonable. CA. 1310W.

PIANO—Baby grand; small; Sunday only. 6262 Cabanne. CA. 5155R.

STEGER PIANO—$10. 4044A Berthold.

RADIO
Wanted

CASH paid for radio apparatus. Radio Market, 1516 Olive st.

For Sale

MIDSUMMER SALE
Philco radio and phonograph, $19.50; Victor 10-tube combination; Majestic low-boy, $18.50; Kolster 8-tube, $16.75; midget radios, $5 and up. 2304 North Market.

RADIO BARGAINS.
Urgent need for cash; sacrifice, dirt cheap, these radios at my home; RCA, Crosley, Philco, Majestic, midgets, $4, $5, $8, $10, $14; home any time. 2847 Lafayette

TRADE-IN RADIOS AT LOW PRICES. COMPLETELY RECONDITIONED AND GUARANTEED. SCHWEIG-ENGEL CORPORATION, 4929 DELMAR.

ANALYZERS—Dayrad tube tester; Weston, 6-inch ammeter, $45. 1851 Labadie.

SOSCH—For home and autos, new, complete line distributed by
STAFFELBACH & DUFFY, 918 Franklin.

CASH paid for secondhand musical instruments. TONY PLACHT, 1001 Pine st.

PHILCO—Baby grand, 7-tube, $10.
Morton Electric, 1117 Olive.

RADIO—Novelty; slightly used; suitable for tavern or clubhouse. FR. 4110. 4253A Cleveland av.

RADIO—Combination phonograph; 8-tube screen grid; $12.50. Monarch, 2305 Howard.

RADIOS, all electric, 4 and 7 tubes, $50. EXCHANGE, 2315 OLIVE.

HOUSEHOLD GOODS

JULY BARGAINS
Reconditioned Furniture
COMPARE OUR PRICES

Living-Room Suites—2 and 3 pieces **$14.95**
(Exceptional Value)

Ice Boxes $3.50
Cabinet Gas Ranges (all enameled) $7.50
Dining Table and Chairs $8.50
Camp Stools 19c

3 rooms furnished complete; living room, bedroom, kitchen **$98.00**

CASH OR TERMS
BLY-MOSS FURNITURE CO.
Sarah at Manchester

Why Pay More?
Bedroom Suite, 3-piece ...$24.50
Dining-Room Suite $16.50
Overstuffed 2-piece $14.00
Gas Range, all enamel ... $ 7.50
Combination Coal Range ..$11.00
Bungalow Range $14.00
Icebox, 50-lb. enameled.....$ 3.50
Philco Radio $14.00
1301 FRANKLIN AV.
M. STERN FURNITURE CO.
Easy Credit Terms Can Be Arranged
Open Every Evening Except Wednesday to 8:30 O'Clock
WE GIVE EAGLE STAMPS

FURNITURE VALUES
BEDROOM SUITES, 3-pc....$27.50
FIBER SUITE, 3-pc. sample..$24.50
OIL STOVES, from.....$ 4.50
BED-DAVENPORT SUITE, 3-pc. $22.50
ELECTRIC WASHER $19.75
Universal Electric Refrigerator
Like new; can be bought at a saving of over $100.
MOUND CITY
1928-30 FRANKLIN
LIBERAL TERMS OPEN NIGHTS
Small Carrying Charge

Sold for Unpaid Balance!
$443 Three-Room $132
Outfit Complete...
Complete furnished bedroom, living room and kitchen. Nothing else to buy. Just pay the unpaid balance of $132. Easy Terms. Open Every Night.
Biederman
Furniture Exchange
901 FRANKLIN AVE.

AUCTION
Furniture and Household Goods
MONDAY July 23rd
10:30 A. M.
2004 DELMAR BLVD.
MOUND CITY
BARGAIN SPECIAL
Sunday and Monday only; furniture, rugs, stoves, etc.; very cheap. Sunday till 1 p. m., Brasch, 2228 Franklin.

REPOSSESSED Magic Chef gas range, $39.50. Specialty, 3308 Easton.

BABY BED—Full size, almost new; reasonable. 3941 Gravois.

BABY BED—Large size, like new; mattress, $15. 4318 West Pine.

BABY BUGGY—Simmons coach, used rugs, dining, living, bedroom, kitchen set; low prices. Clark's Furniture Home, FRospect 5721.

BABY BUGGY—Reed, Lloyd. FRospect 6258.

BEDS, springs, mattress, furniture, Kalvinator ice box, etc. Apply 1344 Goodfellow. EV. 4215.

BEDS—$3; dressers, $3; chifforedes, $5; living-room, $13; kitchen cabinets, $3; bedroom, $30. Palls, 3021 Olive.

BEDS—Two, Simmons; piano, davenette, Thor washer. 6836 Waldemar.

BED—Antique, or will trade for small truck. 1952 Arsenal st.

BEDROOM SUITES—Living-room suits, day-beds, pull-up chairs, living-room tables, chifforobes, chest of drawers, odd beds, springs, odd dressers, rockers, refrigerators, gas ranges; everything to furnish your home complete; prices very reasonable. Asico, 4125 Olive st.

BEDROOM SUITE—Complete; good oddities; consists kitchen set, desks, gas range; also new circulating heater, sell reasonable if taken at once. Apply 822A Ann av. (rear).

BEDROOM—Walnut, $48; dining suite, $35; living suite, $30; white gas range, $9; other goods cheap. Sunday till 12. SABATES, 7713 S. Broadway.

BEDROOM SUITE—Walnut; box springs and mattress; almost new; reasonable; rugs and other things. 5833 Cabanne, 3d south.

BEDROOM—Living and dining room suits, 4502 West Papin, after 5 p. m.

BEDROOM SUITE—Rugs, radio. 4214 Dewey.

BEDROOM SET—Oak; cheap. FL. 5506.
4626 Quincy st.

BEDSPREADS—$1, with springs and new mattress, $9; daybeds, $3; mattress coaches, $1.50. Sloan's, 3908 Washington.

BREAKFAST—Dining, living room suits; other furniture. 3750 West Pine.

BUFFETS—$3; odd davenports, $5 to $8. Sloan's, 3908 Washington; 1167 Hodiamont.

BUILDING SOLD—Entire contents of 14-room home, modern and antique pictures, rugs, glass and china; everything sacrificed. 5352 Maple.

BUNGALOW RANGE — Very neat and very cheap; liberal allowance on your old stove. The largest stove department in South St. Louis. South End Hardware, 2861 Gravois. FR. 4044.

CABINET—Hoosier; perfect; late style; $10.50. Kniest, 1010 Chouteau, Garfield 6491.

CHIFFOROBE—Large size; bargain.

Real Estate **REAL ESTATE** ST. LOUIS POST-DISPATCH **SECTION** For Sales

PART SIX — ST. LOUIS, SUNDAY MORNING, JULY 22, 1934. — PAGES 1—10F

15-ACRE COUNTY TRACT IS BOUGHT BY EDGAR E. RAND

Price Is Not Announced—Shoe Company Buyer Plans to Build Home in Overhills.

L. E. REYNOLDS BUYS 18 ACRES ON GRAVOIS

River Bluff Holding, Chimney Rock, in Jefferson County, Acquired by George W. Oakes.

By Berry Moore.

Edgar E. Rand, buyer for the International Shoe Co., has acquired 15 acres in Overhills, west of the Price road and south of the Clayton road, in Deer Creek village. The sale was made by Mary Potter Love, Inc., for former United States Senator George H. Williams and D. D. Walker Jr., developers and owners of Overhills. The purchase price was not disclosed. Eligible for pretentious estates, available acreage in this section of St. Louis County has a high valuation.

Rand is having plans made for a residence on a handsome scale. The new residence will be grouped with the homes of David Walker Sr. and David Walker Jr., which have set a rather high standard for the Overhills development.

The purchase is situated just north of "The Stables," a joint estate of Andrew Johnson and Bradford Shinkle. Overhills was originally part of the old Von Schrader farm on the Von Schrader road. It lies just south of the Bogey Club, with the Log Cabin Club and the Gates Williams estate on the west. Bridle paths of the Bridle Trail Association extend through it.

$1500 an Acre.

An adjacent 45 acres in which the Von Schrader heirs were interested was sold in partition in 1928 for $1500 an acre. This figure, real estate men contend, however, was no criterion for the value of the land, since it was knocked down under the hammer, in a forced procedure, with only the published legal notice serving as an advertisement.

Mary Potter Love, Inc., recently appointed exclusive agent for Overhills, disclosed negotiations for other available sites in this area on behalf of persons with ambitious estate plans.

Sales in other sections of St. Louis County reflecting a revival in the demand for acreage holdings were a noteworthy feature of the week in real estate.

River Tract Sold.

An 18-acre tract on the north side of Gravois road at Sappington, has been acquired by L. E. Reynolds, through the V. C. McKenzie Co. It extends through to the Eddy and Parke roads. The Eddy and Parke road frontage of 558 feet will be reserved for country homes, while the Gravois road frontage will be developed for business purposes. Reynolds is secretary of the Utility Employes' Savings & Loan Association of the Union Electric Light & Power Co.

A tract of 33 acres on the Mississippi River bluffs at Montebello Station in Jefferson County, has been purchased by George W. Oakes, superintendent of the Pittsburgh Plate Glass Co. of Crystal City, Mo. Beautifully wooded, the tract is a part of the May V. Davis holdings for whom it was sold. A six-room bungalow is built on solid rock overlooking the river. The place is known to Jefferson County and to old steamboat men as Chimney Rock, deriving its name from a rock formation resembling three huge chimneys rising from the side of the bluff, and reaching to a height of 150 feet. Cornet & Zelbig handled the transaction.

The southeast corner of Delmar boulevard and Channing avenue has been purchased by Harry Sokolik, head of the Sokolik Packing Co., through John Grether & Co. Occupied by old three-story brick residences, the site has a frontage of 125 feet on Delmar by a depth of 124 feet, 8 inches to the alley. Grantors to the title were Ottorino and Theresa Dallavalle. The corner portion of the property, with 90 feet on Delmar and 75 feet on Channing, is sought by an oil company, which has plans for a superfilling station. The remainder, comprising approximately 8750 square feet, is wanted by an out-of-town concern with plans for an L-shaped building, with a frontage on both Delmar and Channing.

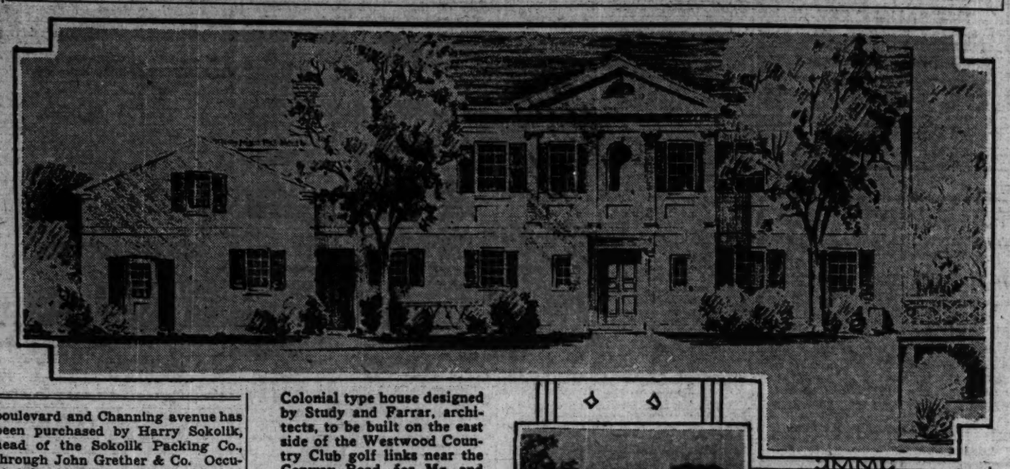
Sale of the property at 2814 Olive street, consisting of stores, and flats, with a garage in the rear premises, to an investor represented by the Dubinsky Realty Co. for the account of the Scruggs, Vandervoort & Barney Bank, is announced by the Ralph D'Oench Co. The name of the purchaser is withheld pending the execution of the deed.

Wabash Leases Building.

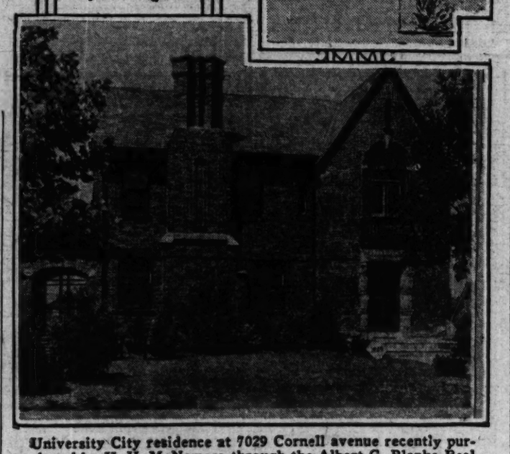
The Wabash Railroad Co. has acquired a lease for a term of years on the five-story building at 310-12 South First street, between Clark avenue and Spruce street. The lease was arranged by the Mullin-Walters Realty Co. Rental provisions were not disclosed.

The building will be used for the storage of records and supplies. Comprising 25,000 square feet, it has a frontage of 50 feet on First street, with a depth of 110 feet. It is equipped with elevator and is of fireproof construction throughout. A switch from the Missouri Pacific Railway tracks, which traverse First street, serves the premises. The lessor was the Ramming Realty Co. The building was formerly occupied by the National Candy Co. as a factory.

Design for New Residence, and House Recently Sold



Colonial type house designed by Study and Farrar, architects, to be built on the east side of the Westwood Country Club golf links near the Conway Road, for Mr. and Mrs. Milton H. Tucker



University City residence at 7029 Cornell avenue recently purchased by H. V. McNamara through the Albert G. Blanke Real Estate Co.

PRESIDENT APARTMENT HOUSE AUCTIONED OFF

Bondholders' Committee Offers $125,000 Bid, Which Trustee Accepts.

The President Apartments, a 10-story structure at 4615 Lindell boulevard, was sold at foreclosure yesterday at the Civil Courts Building. It was auctioned by J. Sydney Salkey, trustee and special master, who received one bid of $125,000, made by Arthur Fels, representing a bondholders' protective committee.

Wilbur B. Jones, attorney for the committee, said the purchase was made for the benefit of bondholders who deposited their bonds and concurred in reorganization plans. There is a total of $425,000 bonds outstanding. About 98 per cent of the holders deposited their bonds with the committee, Jones said. It was estimated non-depositing bondholders will receive about 30 cents on the dollar of their investment.

The property was owned by the Apartments Holding Co., a subsidiary of the Central States Life Insurance Co. Foreclosure was ordered by Circuit Judge Green, it being alleged default had occurred in the payment of principal and interest due on some of the bonds.

C. I. T. CORPORATION LEASES THIRD FLOOR OF BUILDING

C. I. T. Corporation, subsidiary of the Commercial Investment Trust of New York, which recently acquired the business of the Midland Acceptance Corporation, has leased enlarged quarters on the third floor of the American Paint Journal Building, 3713 Washington boulevard. The lease was arranged by the Ralph D'Oench Co.

The D'Oench concern also reports having leased to Sonotone St. Louis Co. of a double store on the ground floor of the American Paint Journal Building, at 3715-17 Washington boulevard. The lessee is a subsidiary of the Sonotone company of New York, makers of bone construction hearing aids for the deaf. The St. Louis office is in charge of James Merrill.

PARK & TILFORD, IMPORTERS, TO OPEN ST. LOUIS BRANCH

Park & Tilford Import Corporation, New York, one of the largest importers of wines and spirits, has leased quarters for a branch at 418 Olive street, in the Bank of Commerce Building. The new St. Louis branch is under the management of Edward C. Flynn, who will direct sales in this territory, formerly handled by Tony Faust Sons, Inc.

Among the well-known European wines and spirits represented in the United States by Park & Tilford Import Corporation are: Vat 69 Scotch whisky, Martell cognac brandy, Booth's gins, Marie Brizard French liqueurs, Heidsieck & Co. dry monopole champagne, Harvey's ports and sherries and others. In the domestic field, the firm distributes Park & Tilford ryes and bourbons and Park & Tilford California wines.

COMPTROLLER BUYS BUILDING AT SALE

Trustee Accepts $10,000 Offer on Structure at Garrison and Washington.

A building at the northwest corner of Garrison and Washington avenues was sold yesterday by Edward J. Hauschulte, trustee. The sale was held at the Civil Courts Building, the successful bidder being a representative of Louis Nolte, City Comptroller, on an offer of $10,000.

Defaults in payment of certain principal and interest notes executed by the Tata Motor Co. occasioned the sale. The notes were protected by mortgage.

University Park Lot Sold.

The Apex Realty Co. reports having sold the residential lot on the south side of Cambridge avenue in University Park, to a client. This lotwas sold for Fred W. Marty. The purchaser, Minnie Stephan, has plans for a new residence.

BICYCLES—MOTOR CYCLES

Wanted

BICYCLE Wtd.—For girl, 10 or 12 years of age. Box F-133, Post-Dispatch.

BICYCLE Wtd.—Boy's; cheap; size 28. REpublic 3446.

For Sale

BICYCLES—Boys', girls' racers, $8 up; also pecial B. S. A. HI. 9820. 1008 McCausland.

BICYCLE—Very new; reasonable. 304 N. Central, Clayton.

BICYCLE—Coaster, boys', like new; reasonable. 5026 Ridge.

BICYCLE—Boys' '28 coaster, like new. 3931 Botanical.

BICYCLE—Used; like new; cheap. 7809 Forsythe. RAndolph 8146.

BICYCLE—Boy's; Elgin; 28-inch; practically new. PRospect 6071.

BICYCLE—Racer, coaster; very good condition; $12 each. 4968 Northland.

BICYCLES—Boys' and girls' 26-in.; sacrifice, $9 each. FO. 1875.

BICYCLES—Racer, coaster, $9.50 each; good condition. 4763 Easton.

BIKE—Size 28; double bar; like new; $12. 4037 Maffitt.

HARLEY—1934 V. L. D.; 3400 miles; sacrifice. 4132 Louisiana av.

HARLEY—'29 74; good condition; $60 cash. 715 Soulard.

HARLEY—'27; runs good; must sell quickly. 2612 McNair.

INDIAN 4—Good condition; real buy. 8558 Lowell, Baden.

INDIAN—Others, new, used, cheap; easy terms. Indian Co., 2117 Olive.

MOTORCYCLES—Now on display; very latest 1934 T. N. T., Harley Davidson, also rebuilt and A1 trade-ins at bargain prices; easy terms. Harley-Davidson Motorcycle Co., 1409 Olive. CH. 0166.

MOTORCYCLE—Like new. 9121 E. Milton av., Overland, Mo.

MOTORCYCLES—Cheap; all makes; $100 and up. Ballak, 100 N. 12th.

BOOKS, PERIODICALS WANTED

USED books wanted; full value paid. Box O-335, Post-Dispatch.

BOOKS, PERIODICALS FOR SALE

REMOVAL SALE. BOOK BARGAINS. 25 to 50 per cent off. Book World, 716 Pine.

BOOKS—Used; good condition; fiction, history, classics, encyclopedia sets. Tell me what you want. N. Cowen, Sorento, Ill.

A FARM IS A GOOD INVESTMENT

Tell us the kind of farm you want—what you want to pay—where you want to locate, and we'll show you Farm Bargains in Missouri, Illinois and Arkansas that will fit your purse and purpose. The bargain below is typical.



Home on 80 Acres Described.

80 acres, Howard County, Missouri, ½ mile to Armstrong; on a private road, ½ mile to state highway No. 20; school and church at Armstrong; telephone and electric power line; 4-room house, barn, garage, poultry house, smoke house; watered by well, cistern and pond; dark brown silt loam; lies rolling; 60 acres tillable, 20 acres pasture; $5000.

Our terms are ¼ cash, balance in a 5½%, 20-year loan.

Farms shown on appointment. Write for free catalog.

The Federal Land Bank of St. Louis, St. Louis, Missouri

WANTED TO RENT

WANTED TO RENT

BRING your rental problems to us. We have tenants for your vacancies. We can collect from your tenants; 23 years' experience; personal attention given. MULLIN-WALTERS REALTY CO., INC. 824 Chestnut. Main 2636.

FACTORY OR GOOD LOFT Wtd.—Box D-92, Post-Dispatch.

STORE Wtd.—For tavern. Box D-354, Post-Dispatch.

FLATS AND APT'S WANTED

APARTMENT Wtd.—3 or 4 rooms, completely furnished, with 2 bedrooms, in desirable neighborhood; rent must be reasonable. NE. 0405.

APARTMENT Wtd.—4 rooms, or heated flat, lower, west; adults. PA. 4390J.

FLAT Wtd.—Modern 3-room, northwest, 2 adults; call between 10 and 1 Sunday. CO. 2784.

FLAT OR APARTMENT Wtd. — South; prefer first floor and heat furnished; reasonable. Box F-150, Post-Dispatch.

Furnished Flats and Apartments Wtd.

FURNISHED APT. Wtd.—Cottage or flat; west; 3 adults; not over $8 week. Box O-226, Post-Dispatch.

WANTED—To rent small furnished apartment or house, preferably in the county; for 2 months' period, by reliable couple; moderate rental. CAbany 1349J.

HOUSES WANTED

BUNGALOW Wtd.—5 or 6 rooms, with shade trees; city or county; will lease with possibility of buying. Hiland 2268.

BUNGALOW Wtd.—4-5 rooms, modern; south; adults; references. RI. 9956W.

BUNGALOW Wtd.—Modern; couple; five rooms west, county; $45. ATwat. 409W.

BUNGALOW Wtd.—4 rooms; modern; by Aug. 3; for a couple. WAbash 3443M.

COTTAGE OR BUNGALOW Wtd.—5 or 6 rooms, not over $18 or $20; south preferred; close to school and church; modern. CO. 4056W.

COTTAGE Wtd.—4 or 5 rooms, south; modern; reasonable. Box T-22, P.-D.

HOUSE Wtd.—Small, or bungalow; near Washington University preferred; by adults. Box O-333, Post-Dispatch.

HOUSE Wtd.—4 or 5 rooms, bath; near school; reasonable. Riverside 5439.

RESIDENCE Wtd.—7 to 9 room, hot-water heat, hardwood floors, 4 sleeping rooms, second floor; small family adults. Box O-113, Post-Dispatch.

RESIDENCE Wtd.—Modern; South St. Louis; Compton Heights preferred. Box T-109, Post-Dispatch.

RESIDENCE Wtd.—6 to 7 rooms, about $40, prefer West. CA. 3194.

TO LEASE — 8 or 10 room, up-to-date house, in the district bounded by Skinker, Clayton rd., Delmar and Big Bend. A. T. TERRY, SON & CO., 111 N. 7th.

Furnished Houses Wanted

HOME Wtd.—To least for three adults, furnished; or apartment, during vacation period, July, August and September; Richmond Heights, Clayton or University City preferred. Box D-367, P.-D.

SUBURBAN PROP. WANTED

ACRE Wtd.—5-room house, for chicken raising, in St. Louis County, cheap rent. Box C-241, Post-Dispatch.

BUNGALOW Wtd.—To lease or purchase five or six room bungalow in St. Louis County, Richmond Heights, Webster Groves, Clayton, University City preferred. Box D-391, Post-Dispatch.

HOUSE Wtd.—4-6 room, in county or country; furnished or unfurnished; must be modern and reasonable. Box C-29, P.-D.

WANT to rent 4-room cottage, west. Box O-338, Post-Dispatch.

Open Your Industrial Savings Account Tomorrow

Read the Advertisement on Page 4, Part 1

3% ON SAVINGS

MORE SALES



of Gas Heat in St. Louis County homes this year than ever before.

People who live in the County want CLEAN heat . . . and it is because gas heat is clean that it is the first step in air conditioning. Its use is increasing in homes of all types and sizes. More installations are being made every day . . . and we've already made nearly twice as many as in the same period of any other year. It is going into new homes and it is being used to modernize older homes. When people get the facts about the cost and the advantages, they realize the economy of using it.

CALL US NOW, so you'll know all about gas heat in plenty of time to have it put in your home before Fall. There will be no charge or obligation for the scientific, absolutely reliable survey that we will make of your home. We have a plan of installation that assures satisfaction. Call REpublic 4561.

The ST. LOUIS COUNTY GAS CO.

To Correct A Mistaken Idea



The New-Modern "AFCO" Air Conditioning Heating System

Costs No More Than Other Quality Heating Systems—Often Less.

Enjoy fully automatic air conditioned heating in your home. The cost is practically the same as for other systems which do not give the advantages of air conditioning. For all size homes, new or remodeled, there is an "AFCO" exactly suited to its requirements. Units for burning coal, coke, gas or oil.

FREE Plan and Estimate Service

Call, Write or Phone **AMERICAN FURNACE CO.** Phone JEfferson 0934 2719-21 Delmar Blvd.

CASH FOR HOMES

We have found we can sell homes for cash in West St. Louis and suburbs without taking other properties in trade. If you want to sell your property for cash, call

Apex Realty Co., MAin 4860

PHELAN FAUST House Paint, Gal. . . . $1.69
Paint Remover, Gal. . . $1.00
Benjamin Moore Double Cover Enamel, Gal. . . $2.00
VANDEVENTER HARDWARE CO. 1036-38 N. Vandeventer

MONEY TO LOAN

On St. Louis and County Property

HEMMELMANN-SPACKLER R. E. CO.

MORTGAGE LOAN CORRESPONDENT NEW YORK LIFE INSURANCE CO. 7TH AND CHESTNUT STS.

Home Insulation No Longer Expensive

The Most Modest Home Can Be Economically Insulated With

ALTON MINERAL WOOL

Keeps Summer Heat OUT—Winter Heat IN—Permanent

Estimates Without Obligation

C. K. Perrin St. Louis Distributor—3854 De Tonty St. GR. 4069

REAL ESTATE LOANS ON HOMES

Monthly Payment Plan

PUBLIC SERVICE SAVINGS AND LOAN ASSOCIATION

3901 Park Avenue — GRand 6668

WANTED BUSINESS PURPOSES

WANTED TO LEASE

12 LOTS SUITABLE FOR OIL STATIONS Well established oil company, in an expansion program, needs 12 desirable locations for filling stations; owner to erect suitable buildings. For particulars, phone or write us. THE EDWARD GLIK CO., REALTORS, 5929 Easton. EVergreen 4500.

DENTIST wants house, apartment or flat, in North St. Louis, suitable for office and residence. Box T-50, Post-Dis.

SMALL ROOM Wtd.—For dress shop; with good drawing surroundings; rent must be reasonable. Box T-163, Post-Dis.

STORE Wtd.—For confectionery; near school and factory; northwest preferred. Box O-139, Post-Dispatch.

STOREROOM Wtd.—With living rooms above, must reasonable. Box O-290, P.-D.

FARM LANDS

FARMS FOR RENT

FARM—15 acres, highly modern; Collinsville, Ill.; very low rental to responsible middle-aged couple, with equipments and references. Box O-171, Post-Dispatch.

FARM—Cottage; large garden; chicken house; water; electric; Telegraph rd. RIverside 6370.

Hunting Grounds

DUCK LAKE—In line of flight; a real proposition. F. L. Campbell, 1729 Missouri av.

FARMS WANTED

FARM Wtd.—Will trade Mack long distance truck and Mack trailer, cork insulated enclosed body; just overhauled; cost $6000, runs like new. GRand 6085 or Box O-210, Post-Dispatch.

FARM Wtd.—To rent; 20 or 40 acres, 4 rooms, within 50 miles of St. Louis; reasonable rent. A. C. Ernst, 4643 St. Ferdinand.

FARM Wtd.—25 acres; within radius of 35 miles St. Louis; with or without buildings; cash; give full particulars Box A-350, Post-Dispatch.

FARM Wtd.—Farmer with implements and stock wants to rent large farm. Inquire at 2013 Chippewa.

TIMBER LANDS

40 TO 60 ACRES, wooded, low priced land, on highway or all weather road, not over 35 miles from St. Louis. Describe fully with price. Box F-141, Post-Dis.

FARMS FOR SALE

100 ACRES, valuable diversified farm, $1650, includes team, colt, cow, heifer, 2 hogs, 100 poultry, wagon, 2 cultivators, 2 harrows, plows, planter, fertilizer distributor, other items; on RFD, ¾ mile state highway, 2½ to railroad high school town; 75 acres tillable, 60 now in cultivation, large almost level, grows real crops, woodland pasture watered by spring, lots wood to cut, orchard 200 peach trees, other fruit; good 5-room bungalow, well and spring water; excellent view, 30-ft. barn, poultry house, smoke house, tool shed; owner unable to farm, offers immediate possession, $1650, cash; free monthly catalog. United Farm Agency, D-1198 Arcade Bldg., St. Louis, Mo. Main 1058.

Alabama

FARMERS IN BALDWIN COUNTY, Alabama are fortunately located. Favorable weather and other conditions have given them this year the largest crop yields per acre. Up to date several thousand car loads of early potatoes, cucumbers, table corn and other products have gone to Northern markets. Large feed crops are making. Baldwin County is a proved good, prosperous general farming, livestock, poultry and trucking region. Desirable climate, productive soils, good home conditions, abundant rainfall. Available lands at attractive prices. Write E. J. Hoddy, General Development Agent, Dept. R-94, Louisville & Nashville R. R., Louisville, Ky.

Arkansas

1700 ACRES, one-fourth cultivation; 7-room house, various outbuildings; fair condition; 1200 acres fine timber; plenty water; real bargain, $6 acre. Box O-44, Post-Dispatch.

California

IN SOUTHERN CALIFORNIA—Small farm homes near established communities yield good income; ideal climate for fruit and poultry; moderately priced land; easy terms; paved roads and good schools; only 10 years ago on the farm meant an almost primitive existence; today, widespread distribution of modern conveniences makes pleasant and profitable the hours that used to be tedious and difficult. The Santa Fe Railway has no land to sell, but offers free information service to help you get right location. Low fares to California. Write for illustrated booklets, folders and our farm paper, "The Earth," free for six months. C. L. SEAGRAVES, General Colonization Agent, Santa Fe Railway, 934 Railway Exchange, Chicago.

Florida

FLORIDA land opening. Good combination land, choice 5 to 40 acre farms, near good town, on paved highway, $7.50 to $15 per acre; easy payments. Peace River Gardens, Orlando, Fla.

Illinois

ACRES—120; Jersey County; bearing orchard, $6000; owner sacrificing. Box T-247, Post-Dispatch.

DAIRY FARM—160 acres, Bond County, Illinois; stock, tools; old age; trade. 6739 Alabama. St. Louis, Mo.

MORNER FARMS—32 acres; on oil road, 11 miles out; with good improvements; also 40 acres on slab, 42 miles out; modern improvements; many other farms. Horner, 515 Missouri av., East St. Louis, Ill.

FARM—Bargain; will sell or trade my equity in 150-acre farm, located in Hamilton County, Ill.; 8-room house, outhouses; 3 ponds; 2 cisterns and creek; fruit trees and grapes; ¼ mile from highway; $3500; $1050 down. Call Main 2327 Monday.

FARMS—2, 113 acres bottom land, good improvements; 120 acres well improved, good for stock raising; 14 miles from St. Louis; no trades considered; apply H. Ostermeier, 901 W. Main, Collinsville, Ill.

FARM—80 acres; buildings, some stock and machinery; bargain; also 120 acres, house, barn, etc.; $1900. W. R. Wolf, Fresburg, Ill.

FARM HOMES—Any size; bargains; terms. Lee Wilson, Olney, Ill.

10 ACRES—House, barn, chicken house, fruit, water, electric, in Illinois town, where doctor is needed; must sell on account sickness; bargain. Box T-387, Post-Dispatch.

7-ACRE FARM—Columbia, Ill.; 4-room brick, barn, poultry house, orchard, electricity, water plentiful; $2900. Box O-50, Post-Dispatch.

Indiana

FARM—Southern Indiana; 40 acres; on paved State highway; electricity; 4-room house, barn, other buildings; fruit, berries, corn, hay; good water; will trade for St. Louis city or county property. Write for further information. Box T-98, Post-Dispatch.

Missouri

ON GASCONADE RIVER.

Modern home, 9 rooms, bath, hardwood floors, rock fireplace. Front Rank Furnace; for private party, club or resort; also river front for sale; 100 miles from St. Louis. Write Fred Hoeckmann, Bland, Mo., Route 3.

Make a Safe Investment

See me for farm bargains. I represent individuals, Land Banks, liquidating closed banks and insurance companies. Now is the time to buy at forced sale prices.

H. E. Cockrell, Troy, Mo. or 2403 Sherwin. Grand 1097.

JUST THINK OF

120 acres improved within 70 miles west, 6-room house, outbuildings, good condition; less than $30 acre. Box O-144, Post-Dispatch.

FARM BARGAIN—To close estate; 293 acres, well improved, new 7-room house, 2 large barns, 3 miles northeast of Warrenton, Mo., 3 miles north of highway 40, on gravel road; will sell equipped with stock and machinery. Write or see E. F. Boeger, Warrenton, Mo., or O. F. Boeger, 6144 Sherry, St. Louis. EVergreen 4130.

FARMS FOR SALE

Missouri

COLONIZATION OPPORTUNITY — Rich, loamy drainage land; Southern Missouri; $15 acre; grow 75 bushels corn to acre; 60 per cent land can be cultivated first-year crop. FEDERER, 2610 GRAVOIS. FR. 1519.

FARM—160 acres, ½ mile from city limits; 6-room house, large barn, well equipped chicken houses, pump and tool house, smokehouse, garage, drilled well, 2 cisterns, furnace, water system, bath, telephone, 1200 bearing peach trees, 300 grapes, plums, cherries and apples; mail route. Send for complete description. Peoples Bank, Sullivan, Mo.

FARM—875 acres, south of Wright City, Warren County; ample improvements and water; 333 acres cultivated; lies fine; a good stock farm; will divide; 52 miles from St. Louis; $11,000; easy terms. Write for Mo. and Ill. lists; bargains. WILLIAM H. TAYLOR, 114 N. 7th st.

FARM—60 acres, 20 cultivation, part valley, 2-room cabin, concrete cellar, smoke house, barn, 2 good springs, creek, ¼ mile to gravel road, auto road to place, 3½ miles to town, only $10 per acre, cash $100. Write for list 80 farms, Steelville R. Co., Steelville, Mo.

FARM—45 acres; 4-room house, 3 living springs; near Cuba; sell or trade for smaller acreage nearer St. Louis; also 45-ft. lot, North University City, near Olive St. rd.; sell cheap; need money. Box O-51, Post-Dispatch.

FARM—50 acres; improvements, tools, stock; cheap; terms. Take late model car part payment. Bill Moyer, Route 1, Ironton, Mo.

FARMS—All sizes and types. A list of 65 is ready for the asking. Write us today. D. J. Borgmeyer & Son, Agts., St. Charles, Mo.

FARM—123 acres, Ste. Genevieve County; all fenced; on gravel road; fair buildings; ever-running creek; $2300. 5250 Cote Brilliante av.

FARM—Near St. Clair, bottom ridge and pasture, plenty water; good buildings; Government loan. Call GR. 5733.

FARM—Beautiful 20 acres; improvements; chickens, fruit, berries, grapes, stock crop, bargain or divide. Ckrejci, Oakville, Mo.

FARM—5¼ acres; fruit farm; 28 miles south on Highway 61; all improvements. Box N-408, Post-Dispatch.

FARM FOR SALE—Write or call owner, Ellis Martin, Potosi, Mo.

FARM—10-room summer home; electric; on Missouri River; fine view. RI. 3392.

BUNGALOW—New 4-room, 25 acres, 50 miles, near schools, churches, highway. L. E. Ketcherside, Bonne Terre, Mo.

20-ACRE Missouri farm home, a bargain hard to equal, $800; includes 2 cows, calf, brood sow, flock poultry, improved county road, mail route, mile to highway, school, church, store, bus to high school; 13 acres in cultivation, pasture watered by well, good wire fence, woodlot, family fruit, grapes; small frame house with water, shade trees, good 14x16 barn, new poultry house; taxes only $2.50; this won't last long, better see it now; ideal for poultry, small dairy or truck farming, $800, part cash. Free monthly catalog. United Farm Agency, D-1198 Arcade Bldg., St. Louis, Mo. Main 1058.

55 ACRES—40 miles south, perfect spring house, building, equipment and crops, $2000; terms. 4550 Evans. RO. 1348.

170 ACRES; 100 cleared, 40 bottom, timber, 6-room dwelling; large barn, outbuildings, fruit, well, mail; $1100. 80 acres, well located, 50 cultivated, timber, 5-room dwelling, barn, outbuildings, well, fruit, mail; highway; $1400, $1100 cash. 40 acres, 20 cleared, timber, house, barn, well, mail; $450; ¼ cash, 2 acres, house, fruit, garden, mail; $140. List free. Drum & Hastings, Lujesville, Mo.

112 ACRES—On St. Francis River bottom; 60 acres fenced, in cultivation, balance good timber; 4-room house, barn, springs, $750; 160 acres timber, Highway 67, spring, $495; 160 acres, 20 acres in cultivation, $150; Southeast Missouri, about 110 miles. If interested, write C. F. L., 5017 Cabanne.

40 ACRES—SPRING—BARGAIN—$1300 At Hillsboro, Mo., county seat, 36 miles; good soil; improvements; all-weather road; good neighbors; move in today; ¼ cash. Orie, 1224 Hodiamont. FA. 4914.

44 ACRES—Fine flowing springs, 25 a. timber; ideal home; lake site; fair improvements; 1¼ miles off 66, 3½ miles Cuba; good hunting section. Price $1250. C. E. Lewis, Cuba, Mo.

40 ACRES—Ozarks, wooded, accessible, suitable for orchard, grapes, poultry, grazing or general farming. No improvements; $160; only $5 down. Also camp sites. Box J-99, Post-Dispatch.

80 ACRES—Half cultivation; 7-room house with bath; all building practically new; upon hard road; $1750. Box O-323, Post-Dispatch.

95 ACRES—Upon fine gravel road; 53 in cultivation; some bottom; 6-room house, outbuildings; all good condition; creek borders place; $1800. Box O-232, P.-D.

160 ACRES—Improved; plenty water; highway frontage; west; 5-room house, outbuildings; stock, implements; all $3500. Box O-338, Post-Dispatch.

ACRES—60; Missouri Ozarks; 5 improved, balance timber; new frame house; furnished; good well; price $350. Box O-334, Post-Dispatch.

ACRES—73; off Manchester, No. 50; bargain; $40 per acre. RI. 3392.

ACRES—47; 8-room house; 3 cisterns; 14 miles; bargain. RI. 3392.

BARGAIN for quick sale account of ill health; 40-acre fruit farm, Highway 36, 3 miles from Hannibal; 12 acres concord grapes, 4 acres strawberries, 440 peach, 372 cherries and 84 apple trees, R. H. Bresding, 1818 Broadway, Hannibal, Mo.

IDEAL poultry farm, 77 acres, 8-room bungalow, water, electric, big poultry house, brooder houses, barn, etc., all fenced in, 40 miles from St. Louis; 1 mile from De Soto on highway; no reasonable offer refused. No trade. C. S. Ilsmer, 4238 Russell bl. GRand 6693.

LAND—1130 acres Mississippi River hill land; 1½ miles river front; mostly white and black oak; this proposition will appeal to timber men, dairy, fruit and quarry men. John Herter, Ste. Genevieve, Mo.

OZARKS—20 acres poultry land, $100; $5 monthly; hunting, fishing, trapping, other bargains. Hubbard's, 219 Grossman Bldg., Kansas City, Kan.

St. Louis County

CHAMBERS RD.—14 acres, about 600 grapevines, 60 fruit trees of all varieties, electric; ideal for truck farm; 3 miles north of city; price $3700.

RIVERVIEW DR.—2 acres, 4-room cottage; outbuildings; 2 good wells, electric; priced right. $2500.

FARM—18½ acres, 4-room cottage, bath, furnace, city water and electric; also large clubhouse 30x100. Fruit trees and grapes. 3 miles north of city.

LINDBERGH HIGHWAY—20 acres, 7-room house, bath, furnace, outbuildings, fruit trees, grapes. Price $7000. EDW. L. KUHS REALTY CO., EV. 5900

SACRIFICE FOR QUICK SALE. Real country home; 25 acres; chicken, fruit, truck farm; 25 miles; near 61; good bungalow; 4 rooms, basement, attic; outbuildings; may trade. Box O-404, Post-Dispatch.

FARM—35 acres, 10 miles west; 6-room house, furnace, electric, barn, 2 cisterns, chicken house, plenty fruit; 13 acres cultivation; cement road; phone; near city. HOBBS, 12051 UNION. RO. 6790.

FARM—6 acres; 3 miles out; 6-room house, furnace, electric; county water; garage, chicken house; grapes, fruit; bargain. Hoehn, 1502 Rhodalie Ave. FR. 1704.

FARM—77 acres on Kirkwood-Sutton road, St. Louis County, fine location; river front. 8304 Quiner.

18 ACRES, level land; fence 2 roads; 1½ miles south of Kirkwood; 5-room house, modern bungalow, 2-car garage. **PAPE & JOHNSON** 8360 Gravois Rd. Rectangle 5100

TWO ACRES—5-room house, with or without large apartment house; two house west of Spoede rd. on Olive Street rd., Creve Coeur, Mo.

I HAVE a large selection of farms, country homes and acreage tracts for exchange. Call WEBSTER, FL. 5656.

POULTRY FARM—11 acres, modern home; $7500; Butler Hill rd., WA. 4012.

WANT clear flat or store with 4 or 5 room flat above for 2-car garage. Call WEBSTER, FLANDERS 5000.

WANTED TO RENT

Call Us Before You Sell Your Furniture

Ben J. Selkirk & Sons, Auctioneers. FOrest 8434.

ABSOLUTELY GOOD PRICES PAID

GArfield 6228

Sunday and Evenings CABANY 5294

. 0539 Pianos, Furniture, Rugs, Contents of dwellings. All kinds. Any size. High Cash Prices Paid.

NITURE WTD. BADLY Contents Flats, Dwellings. OBER CH. 5394

. 2809 Beds, furniture, contents of flats, dwellings. Any amount, any time.

8277 PAY SPOT CASH FOR FURNITURE, ETC.

PAID for used furniture, rugs, contents dwellings. PA. 0172J.

TURE WTD.—AT ONCE, ANY OUNT, ANYWHERE. JE. 2844.

TURE Wtd.—Two rooms; cash, or d good car. JE. 1138.

TURE Wtd.—Badly; cash prices. nklin 9211.

TURE Wtd.—All kinds, any amount, anywhere. Riley GR. 0035.

Wanted

RIC REFRIGERATOR Wtd.—Used; condition; large family size; cash. son 8363.

SEHOLD GOODS WANTED

ABSOLUTELY GOOD PRICES PAID

GArfield 6228

Sunday and Evenings CABANY 5294

. 0539 Pianos, Furniture, Rugs, Contents of dwellings. All kinds. Any size. High Cash Prices Paid.

NITURE WTD. BADLY Contents Flats, Dwellings. OBER CH. 5394

. 2809 Beds, furniture, contents of flats, dwellings. Any amount, any time.

8277 PAY SPOT CASH FOR FURNITURE, ETC.

PAID for used furniture, rugs, contents dwellings. PA. 0172J.

TURE WTD.—AT ONCE, ANY OUNT, ANYWHERE. JE. 2844.

TURE Wtd.—Two rooms; cash, or d good car. JE. 1138.

TURE Wtd.—Badly; cash prices. nklin 9211.

TURE Wtd.—All kinds, any amount, anywhere. Riley GR. 0035.

ATOR—2 years old; good order; 1228 Victor.

EEN—$30; Sunday till 12. BATH'S, 7712 S. Broadway.

REFRIGERATOR—Repossessed; condition; 1933 model; sell for balance due on account; monthly terms. AN CO., 1101 OLIVE STREET.

—Good condition, reasonable. 248 Manchester. Open Sunday.

—Rollator, good condition, $65. Greenway, Normandy. EV. 4800.

ERATOR—Electric, 6 cu. ft. size; ain case; very cheap; liberal allowon your old refrigerator, South End are Co., 2861 Gravois. FR. 4044.

ERATOR—Beautiful; cost $250; ice, $95, at once. Woodrow, 1109 on.

ERATOR—Norge; private; good 8211 Tholozan.

'S STOCK REFRIGERATOR SALE used, electric refrigerators, ice-icebox units, guaranteed; home, meat markets, refrigerator dealou, too, can make money at our motors, cabinets, units, $29 up. ese bargains. Sales, 919 Chouteau.

Wanted

RIC REFRIGERATOR Wtd.—Used; condition; large family size; cash. son 8363.

SEHOLD GOODS WANTED

Call Us Before You Sell Your Furniture

Ben J. Selkirk & Sons, Auctioneers. FOrest 8434.

ABSOLUTELY GOOD PRICES PAID

GArfield 6228

Sunday and Evenings CABANY 5294

ATOR—2 years old; good order; 1228 Victor.

EEN—$30; Sunday till 12. BATH'S, 7712 S. Broadway.

REFRIGERATOR—Repossessed; condition; 1933 model; sell for balance due on account; monthly terms. AN CO., 1101 OLIVE STREET.

—Good condition, reasonable. 248 Manchester. Open Sunday.

—Rollator, good condition, $65. Greenway, Normandy. EV. 4800.

ERATOR—Electric, 6 cu. ft. size; ain case; very cheap; liberal allowon your old refrigerator, South End are Co., 2861 Gravois. FR. 4044.

ERATOR—Beautiful; cost $250; ice, $95, at once. Woodrow, 1109 on.

ERATOR—Norge; private; good 8211 Tholozan.

'S STOCK REFRIGERATOR SALE used, electric refrigerators, ice-icebox units, guaranteed; home, meat markets, refrigerator dealou, too, can make money at our motors, cabinets, units, $29 up. ese bargains. Sales, 919 Chouteau.

ING MACHINES

's finishing machine and hing machine, $35. Call P. 20 N. 10th. GA. 3093.

ound bobbin, good condition; 2814 Eads.

ophead; good condition; cheap. 910.

TIC REFRIGERATORS

For Sale

AL PRICES ON ALL REFRIGERATORS

onard, Copeland, floor sample; liberal trade-in allowance.

SHING MACHINES OR SAMPLES AND EMONSTRATORS

ng, Thor, Easy. $8.00 and up; guaranteed ..... Up

RINGER ROLLS

**Machine

HOTELS



Service (yes, with the well known smile) even in the hottest weather . . . and all the comforts it is humanly possible to give . . . this, our ideal, in doing our part to make the Kings-Way a real home for you. Ask to see our large, cool rooms. Prices will surprise you.

Call ROsedale 1800 For Information

Opposite Forest Park *Under Schimmel Direction*

HOTEL KINGS-WAY
KINGSHIGHWAY at W. PINE

FAIRGROUNDS HOTEL
Spring and Natural Bridge

Live Here to Get That Chesty Feeling



Now featuring Buffet Kitchenettes. Something new—small, practical, convenient. Electric, stove, Kelvinator; saves labor. And rentals at low prices. We invite your inspection.

Every Room With Tub and Shower Bath. Some As Low As $30 Per Month

H. C. WORLEY, MGR. COlfax 7440

CORONA HOTEL
2840 OLIVE
Rooms, with or without bath, $1.50 and $1 per day. Also adjoining rooms with shower between. Tourists welcome. COFFEE SHOP AND GARAGE. Highways 40-50 through town.
THE RALPH D'OENCH CO.
3714 Washington. JEfferson 3780.

EMPRESS RIALTO HOTEL—3834 Olive; Empress Rialto Annex, 4009 Olive; 75c daily, $3 weekly and up; free parking.

ALBANY HOTEL, 4873 PAGE Blvd. Surprise for you on low rates; American, European. ROsedale 9631.

ALCAZAR HOTEL, 3127 Locust—Special summer rates, 75c day, $3 week; garage.

RITZ HOTEL, 4137 LINDELL. FR. 3550. Beautiful, large, cool front rooms, $1 up; weekly, $4 up; bath, $6; free parking.

APARTMENTS FOR RENT
West

APARTMENTS FOR RENT
Heat and Janitor Service Furnished.
CORNET & ZEIBIG

4933 West Pine	8 Rooms	$90	00
4927 Laclede	6 Rooms	70	00
5511 Cabanne	7 Rooms	65	00
6138 Waterman	7 Rooms	65	00
5539 Pershing	7 Rooms	65	00
4343 Lindell	7 Rooms	60	00
427 Lake	8 Rooms	55	00
303 N. Union	7 Rooms	60	00
5203 Waterman	8 Rooms	55	00
3945 Magnolia	6 Rooms	50	00
6619 Kingsbury	4 Rooms	50	00
4227-29 Lindell	4-5 Rooms		
	$45 to	60	00
4380 Olive	5 Rooms	30	00
6267 Delmar	8 Rooms	45	00
6054 Pershing	4 Rooms	45	00
4490 Laclede	6 Rooms	42	50
6239 Cates	5 Rooms		
	$40 to	48	00
5571 Cabanne	8 Rooms	35	00
534 N. Newstead	4 Rooms	40	00
3401 N. Union	4-5 Rooms		
	$40 to	50	00
5116 Delmar	5 Rooms	40	00
2906 Norwood	3 Rooms	35	00
5443 Julian	4 Rooms	35	00
4177 Delmar	4 Rooms	30	00

MAIN 4560.
719 CHESTNUT.

625 SKINKER BOULEVARD
"The Address of Distinction"
Spacious Sunlit Apartments

Apartments of 6 rooms, 2 baths; 7 rooms, 3 baths; and 8 rooms, 4 baths. Each apartment has 3 full exposures.
Under the Personal Supervision of Agnes G. Bowles.

ADVANTAGES NEED NOT BE SACRIFICED
Everything You Enjoy Within Your Reach at
The Mauretania
5540 PERSHING AVE.
Three and four room efficiencies—furnished or unfurnished.
Manager on premises.
M. H. RODEMYER & CO.
109 N. 8th St. Main 4124

The Winston Churchill
5475 Cabanne Avenue
ST. LOUIS' MOST UNUSUAL APARTMENT HOME
4 OR 5 FULL-SIZE ROOMS
ALSO
BEDROOM EFFICIENCY AND
ONE ROOM WITH KITCHENETTE
FOREST 9333
Winston Churchill Tea Room
"A Delightful Place to Eat"

Brentmoor Apartments
5414 DELMAR
FURNISHED OR UNFURNISHED APARTMENTS
4-room efficiencies, also 2-room bachelor suite; bath with Frigidaire.
LOW RENT.
Manager on Premises.
or HOUSAM CO., ROsedale 2925.

COOL IN SUMMER
TWO-EXPOSURE APARTMENTS VERY SPACIOUS EFFICIENCY UNITS; CONVENIENT LOCATION; REASONABLE RENT.
THE ELLSWORTH
4405 West Pine Newstead 1636

5 ROOMS
5364-72 CABANNE AVE.
2 FULL BEDROOMS, TILE BATH WITH SHOWER; REFRIGERATION; FOR PARTICULAR PEOPLE; REASONABLE RENT. FOREST 9333.

DANIEL BOONE APTS.
5733 LINDELL BOUL. FR. 4670
16-story Fireproof Building.
2, 4 and 5-room apartments, furnished or unfurnished. Moderate rents.

5340 CABANNE—6 rooms, modern; sunroom, refrigeration and heat. $70 monthly to responsible parties. Adjoining rooms.

APARTMENTS FOR RENT
West



ROYAL RESIDENCES
at Democratic Prices
★ Congress Hotel ★
UNION AT PERSHING
Luxurious living at low cost. Hotel rooms; 1 to 3 room efficiency apartments, furnished or unfurnished — for permanent or transient guests.
De Luxe Sunday Dinners, $1
★ Senate Apts. ★
UNION NEAR PERSHING
7 to 8 room, full-size kitchen apartments, with 2 and 3 baths.
Phone FOrest 7844
★ The Embassy
530 N. UNION
Smart kitchenette apartments, 3 to 5 rooms, furnished or unfurnished. All the convenience of a smart hotel. 6-room studio apartment now available. Excellent restaurant.
Phone FOrest 7135
GARAGES
In Connection With All 3 Buildings

Overlooking Forest Park.



HOTEL ROOMS
FACING OUR PRIVATE GARDEN
Beautifully Furnished APARTMENTS
At Low Rentals.
Furnished or Unfurnished Available by Day, Week or Month.
Excellent Dining Room
200-Car Garage
PHONE ROSEDALE 4000
BRANSCOME HOTEL—APARTMENT
5370 PERSHING

It's COOL All Summer at LINDELL TOWER

3 and 4 room efficiency apartments — furnished or unfurnished — small suite.

3745 Lindell Bl. FR. 3627

without extravagance, you may enjoy the recognized comfort of a spacious, airy apartment at Lindell Tower. Present rentals are exceedingly low for this fashionable location.

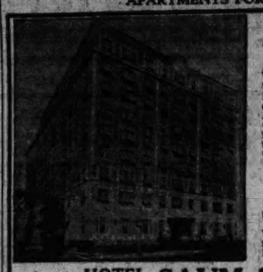
YOUR BUDGET
Is Considered in Our Rent
The State
3658 WEST PINE BLVD.
Pulmanettes
Three-room efficiencies
Four-room efficiencies
Elevator
Garage in connection
Manager on premises.
M. H. RODEMYER & CO.
109 N. 8th St. Main 4124.

TRAMORE CASTLE
4525 LINDELL
8 OR 9 ROOMS, 3 BATHS
SPACIOUS ROOMS, 3 EXPOSURES, EXCELLENT CLIENTELE; REASONABLE RENTAL. SEE MANAGER.
FOREST 5144.

THE RAYMUTH
470 and 484 Lake Av.
7 ROOMS, 2 BATHS
8 ROOMS, 2 BATHS
Dignified, Quiet, Exclusive
FOREST 9232.

WESTMORELAND APT.
5330 PERSHING.
A few newly decorated 3-room efficiencies, sunporch bldg., elevator service, low rental.

APARTMENTS FOR RENT—South



A REAL Apartment HOTEL
That fills your requirements in life with Comfort, Conveniences of Location and Perfect Service. All you've been looking for. Choice of 1 to 6 room apartments with baths, furnished or unfurnished, at reasonable rentals. Garage service.

THE SAUM CAFE
Specialties in Delicious Food
DAILY AND SUNDAYS.
Special 50c Delicious Dinners
We cater to Bridge Parties, Business Meetings, Dances, Weddings, Banquets. (Private Rooms.)

HOTEL SAUM Apartment
1907-19 S. Grand Blvd.

HOTELS



DELIGHTFUL SUMMER LIVING
PARK MANOR Hotel
Overlooking Forest Park
A Worth-While Place to Live . . . for a day or a year.
Outside rooms, lavatory as low as $4.50 Weekly
Living room with in-a-dor bed, bath and dressing room. $8 to $10 Weekly
Airy two-room suites with bath. Accommodates 4 people. As low as $55 Monthly
Drop In and Try a 65c Dinner in Our Cool Dining Room or Tavern
5560 PERSHING
FREE PARKING

APARTMENTS FOR RENT
West

HAWTHORNE 4475 West Pine

Multi-Family Residences
3, 5 and 6 Room Efficiencies.
Ideally situated within easy reach of both business and recreation centers, yet far enough away to permit an atmosphere of quiet refinement and dignity. The Hawthorne is a real home in every sense of the word.
16-story, fireproof building, ample garage facilities.
Resident Manager.
HEMMELMANN-SPACKLER R. E. CO.
7th and Chestnut.

APARTMENTS FOR RENT
West

Drive by Georgian Court 5660 Kingsbury
These HOT NIGHTS and see the tenants sitting out on their OWN INDIVIDUAL PORCHES KEEPING COOL
Rental $35 and up
Furnished and Unfurnished
Resident Manager.
Franciscus-Maginn, Inc.
705 CHESTNUT.
MAin 4407.

The . . . Pierre Chouteau
4440 Lindell
Offers every requisite of fine living with sensible economy. Ideally arranged suites of 5 and 6 rooms with 1 and 2 baths afford the utmost in pleasurable living. May we show you through?
Giraldin Bros. Real Estate Co.
813 Chestnut
MAin 1738

Park Plaza
$70 Up
For Unfurnished Apartments
- Living Room, Bedroom Kitchenette Apartments $95 Up
- Also Furnished Apartments.

Kingshighway at Maryland
FO. 3300 AIR COOLED LOBBY AND RESTAURANTS

THE FRESHNESS
Of new decorations and furnishings, new management and new ideas, make delightful living at low cost at
The Lowell
4140 Washington Blvd.
3 and 4 room efficiencies, furnished and unfurnished.
Resident Manager.
M. H. RODEMYER & CO.
109 N. 8th St. Main 4124

4905-15 LINDELL
Eight-Room Suites, 3 Baths, Built-In Shower
4902-15 ARGYLE PLACE
(Between Lindell and Maryland)
7 and 8 room suites, 2 baths. Canvased, paneled and painted walls; excellent condition; beautifully appointed; rock wool insulation; inclosed playground for small children. Open.
BANISTER R. E. CO., MAIN 0444

BROWNING APARTMENTS
5836 PERSHING
4 and 6 Room Efficiencies.
APTS. Furnished All New $40 up
Also Unfurnished
Manager on Premises, ROsedale 0237 or HOUSAM CO., Agents.

KINGSBURY
501 & 525 Clara (head of Kingsbury Pl.)
Eight rooms, three baths.
DOUGLAS LOAN & INV. CO.
Garfield 1997
504 SECURITY BLDG.

GRAY & RUST APTS.
5861 Maple; attractive modern 4-room apts.; low rental.
BARNGROVE REALTY CO.
112 N. 7th St., Main 2185.

726-32 Interdrive Av.—4-room apartments. Heat and electric refrigeration furnished. Moderate rents.

APARTMENTS FOR RENT
North

ST. LOUIS, 3529—3-5-room efficiency apartment; heat and electric refrigerator.

ST. LOUIS, 3661 — Efficiency; Murphy; redecorated; parking space; $32.50.

4406 W. FLORISSANT AV.
4-5 rooms; O'Fallon Park apartment; heat, electric refrigerator. See manager.

Northwest

CLARA, 3433 — 4-room efficiency, heat, janitor service; $32.

Keeney-Tootle, 5506 Nat. Bridge. MU. 7370

KINGSHIGHWAY, 2811 N.—3-room efficiency; heat, janitor and refrigeration furnished; reasonable rent.

WANSTRATH, 715 Chestnut. CEntral 2940

KINGSHIGHWAY, 2305 N.—Beautiful 5-room efficiency; splendid condition; everything furnished; very reasonable.

WANSTRATH, 715 Chestnut. CEntral 2940

KINGSHIGHWAY, 2303 N.—Beautiful 4-5 room efficiency; heat, refrigeration and janitor service furnished; A1 condition.

WANSTRATH, 715 Chestnut. CEntral 2940

NATURAL BRIDGE, 5396—Seven efficiency; heat, light, gas, refrigeration.
PROPERTY MANAGEMENT, GA. 4910.

UNION, 1603 N.—3 and 4 rooms, linoleum in kitchen, $35-$37.50.

South

ALFRED, 1040—At Shaw's Garden; new 4 rooms, refrigeration, heat; light, gas; large rent. Daughertys, 2 E. Os. DE. 0737.

APARTMENT, 3 rooms and bath; Murphys; refrigeration; mangle washers; janitor service; heat; $27 (through summer months); adults only. 3563 Meramec

ARSENAL, 4634—Corner Maury; duplex 6 rooms, large sunroom; heat, hot water, janitor; opposite park.

Holly Hills Apartments
3641-61 BATES ST.
(5600 South, 1 block west of Grand.)
GROVER CLEVELAND APTS.
3521-27 BINGHAM AV.
(4300 South, ½ block east of Grand.)
4-5 room efficiency apartment; Murphy bed, refrigerator, heat, gas stove, laundry stove, janitor service furnished.
GRAVOIS BUS LINE.
RENT $27.50 AND UP
Caretaker on premises, or call FEDERER, 3610 GRAVOIS, FR. 1819.

3608A-3610A BATES
4-5 rooms, above store; heat, janitor and refrigerator furnished; on Gravois bus line; reasonable; open.
FEDERER, 3610 Gravois. FRos. 1819.

CHIPPEWA, 3521 — At Grand bl.; 3 rooms, heat, electric and electric refrigeration furnished; refined neighborhood.
HAASE REALTY CO., 321 Chestnut.

4 ROOMS, SOUTHERN EXPOSURE
4375 Cleveland, refrigeration, garage; reasonable. JEfferson 0916.

RECONDITIONED
3021 Compton, at Russell; beautifully decorated; attractively priced. See manager, first floor. E. L. BAKEWELL, CH. 5555.

COMPTON, 3216 S.—Beautiful new apartment; convenient transportation; reasonable. PRospect 2699.

DELOR, 3613—Beautiful efficiency; vitrolite bath and shower; very reasonable. RI. 39512.

GASCONADE APARTMENTS
3487 Gasconade, corner S. Grand; splendid 4-room efficiency; modern conveniences.

GILES, 4053—4-room efficiency, electric refrigeration STIERS R. E. CO., CA. 0400.

3853 S. GRAND
BEDROOM EFFICIENCY; BATH, SHOWER LIGHT, HEAT, GAS AND REFRIGERATION. GARAGE IN BUILDING. SEE MANAGER. PROSPECT 0685.

ROOSEVELT APTS.
3941 S. Grand; exceptional; large 3-room efficiencies; kitchen furnished complete; all conveniences; very reasonable.

GRAND, 3196 S.—5 rooms, $25. WILSMATH, 723 Chestnut street.

GRAVOIS, 3727A—Near Grand, 2 rooms, modern, housekeeping, Apt., $6.

HUMPHREY, 3635—First floor, 6 rooms, refrigeration; heat, janitor. CA. 7044J.

3561 ITASKA—3 rooms without garage, Murphy beds, janitor service, refrigeration; $42.50. Call FL. 5606.

JUNIATA, 4012—4 rooms and sun parlor, refrigeration, heat, janitor and stove; fine condition. WENZLICK, CH. 6905.

JUNIATA, 3532-34—5 rooms; everything new; reduced for summer.

4020 KEOKUK
4-room efficiency; we are now installing a central heating plant and will furnish heat and refrigeration at a very low rental. See manager there, or call Apartment Management Co., NE. 0919.

LAFAYETTE, 3455—5 rooms and sun parlor; 3d floor east; opposite Reservoir Park; near Grand bl. Nice place.

HENRY HIEMENZ R. CO., 614 Chestnut.

LAFAYETTE, 3826—Second floor east; 5 rooms, sunroom, front porch; Frigidaire. OTTO TIETJENS, 732 Chestnut st.

LAFAYETTE, 3905—First floor, 5 rooms, $50; refrigeration; large grounds. WOLFF-POLLACK, 210 Olive. MA. 1858.

LAFAYETTE, 3870—4 rooms, sun parlor, Property Management, GA. 4910.

LEONA, 4014—Large, clean and heat furnished; $45. BRINKOP, LA. 3040.

Opposite Tower Grove Park
6 rooms, $45; 3949 Magnolia; electric box; like new.
CHAUNCEY P. HEATH CO., GAr. 3164.

AT TOWER GROVE PARK.
4100 Magnolia; 6 large rooms; Murphy bed; very desirable. Hiland 2845.

MERAMEC, 3605—Apartments; 3 and 4 room efficiency; electric refrigeration; heat; hot water furnished.

MORGANFORD AND NEOSHO—Beautiful 5-room efficiency; newly decorated throughout; heat, janitor and refrigeration furnished; reasonable rent.
WANSTRATH, 715 Chestnut. CEntral 2940

NEWPORT, 5008—Cor. Delor, 4 rooms, 1st fl. heat, hot-water furnished, $32.50

PARK, 1103A-7A-11A — 4 rooms, bath, steam heat, hot water furnished; $32.

6053-57 WATERMAN
5 or 6 rooms; in a dignified and well-maintained building, with tile bath, heat, electric refrigeration and janitor service.
Giraldin Bros. R. E. Co.
813 Chestnut

PRESIDENT APTS.
4615 LINDELL BOUL. BO. 3328
12-Story Fireproof Building
3 and 4-room efficiencies, furnished or unfurnished; 5 and 6 rooms with full-size dining room and 2 baths.

APARTMENTS

APARTMENTS FOR RENT

ATTRACTIVE APARTMENTS

7157	LYNDOVER—2d floor; 3-room efficiency; $30.	
448	N WHITTIER — 3-room efficiency; $32.50.	
5328	DELMAR—3-4 room efficiency,	
2056	LAFAYETTE—5 rooms; $35.	
4903A	LACLEDE—5 rooms; $40.	
740	INTERDRIVE—6 rooms, $46.	
2519	BELLEFONTAINE—5 rooms; $42.50.	
3532	SULLIVAN—5 rooms; $45.	
6319	DELMAR—7 rooms; $40.	
5365	PERSHING — 6 rooms and 2 baths.	
6105	PERSHING—6 rooms, refrig.	
4925	WEST PINE—9 rooms, 3 baths.	
6325	SOUTHWOOD—7 rooms, 2 baths.	
6169	PERSHING—6 rooms, bath.	
6641	SAN BONITA—5 rooms, bath.	

HENRY E. WEISELS CO., 8th and Chestnut. CHestnut 4800.

FLAD, 4105—4 rooms, sun parlor . . $55
1316 N. Union, 5 rooms, sun parlor, electric refrigerator 55
4178 Delmar, 5 rooms and porch 30
5839 Etzel, 4 rooms, porch, refrigerator 39
KOTSREAN B. MAin 1195, FR. 4537.

APARTMENTS FOR RENT
West

DELMAR, 4085—3-room, furnished; refrigeration. M

KINGSBURY, 6016-24—2 rooms or unfurnished; refrigeration

MAPLE, 5516—6 rooms; will decorate to suit; garage; open; $50.
CHAUNCEY P. HEATH. GArfield 3164.

MAPLE, 5865—8 rooms, garage, Frigidaire, heat, janitor.

MAPLE, 4016—2d floor; 4 rooms; janitor service; 3 bedrooms; reduced to $40.
BERGFELD. JEfferson 1437.

MAPLE, 5562—6 rooms, refrigerator.
BERGFELD. JEfferson 1437.

551-563 MELVILLE (5600 WEST); Beautiful efficiencies; very reasonable.

4-ROOM APARTMENT,
4 811 NORTH NEWSTEAD $30
FRANK J. FRICK R. E. CO., MA. 0780

A REAL HOME, SOMETHING UNUSUAL
5383 Nina pl., 6 large airy light rooms, double Murphy bed, Kelvinator, garage; low price.

BEAUTIFULLY DECORATED, SEE TODAY
NORTHWOOD, 6232—7, EXTRA LARGE ROOMS; 2 FULL TILE BATHS; FRIGIDAIRE; LINOLEUM; OPEN.
H. G. RUPP REALTY CO. CA. 3080.

EXCEPTIONALLY NICE, CONVENIENT
6340 Northwood; 4 rooms and sunroom, balcony porch. PA. 7070. CA. 8523J.

DAN FARR APTS.
6232 Oakland; living room with in-a-dor bed, bedroom, dinette and kitchen; Frigidaire, janitor service; $35-$40. HI. 6808

OAKVIEW PL., 1028—Just west of the Arena, 4-room efficiency; all utilities furnished; under new management; manager there. 8Terling 3722.

4424-26 OLIVE
Two and three room apartments; heat, gas and electric; $17.50 to $30.
MULLIN-WALTERS REALTY CO., INC.

OLIVE, 4061—Modern 5-room apartments; centrally located; heat, janitor service; $35 and $37.50; open.
APEX REALTY CO., MAin 4860.

PAGE, 5958—4 large, cool rooms; porch; frigidaire; A1 service; convenient.

NEW AND BEAUTIFUL
7807 Parkside (Normandie)—5 rooms (2d fl.), craftex walls, garage; electric refrigeration; $75.
MULLIN-WALTERS REALTY, INC.

PERSHING, 5526—Exquisitely decorated apartment with living room, dining room and bedroom; windows on three sides, $45.
Real Estate Management, MA. 0953

5590 PERSHING
New building, front bedroom, 5-room efficiency, $45, including gas, electric, Frigidaire; also completely furnished. See manager.

PERSHING, 6110 — 5 rooms, sunroom, front screened porch; refrigeration.
OTTO TIETJENS, 732 Chestnut st.

PERSHING, 5803 — Nice 4 rooms and front sunroom apartment; rent reduced to $35; open.
HAUSCHULTE R. E. CO., 2407 N. B'way.

ETZEL, 5903A—5 rooms (2 bedrooms), 3 exposures; refrigeration. CA. 4023R.

ETZEL, 5803 — Nice 4 rooms and front sunroom apartment; rent reduced to $35; open.
HAUSCHULTE R. E. CO., 2407 N. B'way.

ETZEL, 5743-50 — Hoover, 7347—5-room efficiencies; refrigeration; $38-$37.50; convenient location. Grosbl-Sensiger.

ETZEL, 7336-40—5 rooms, refrigeration; bed, stove; reduced. HI. 4690-6373.

237 N. EUCLID AV.
3 large rooms and bath; G. E.; beautifully decorated; 3-bedroom efficiency.
BANISTER R. E. C. MAIN 0444.

EUCLID, 904 N.—4 rooms, bath; Frigidaire; janitor; rent $32.50.
OTTO TIETJENS, 732 Chestnut st.

OREST PARK
APARTMENT HOTEL
NEWLY DECORATED APARTMENTS
Furnished or unfurnished; low rentals; fine restaurant.
West Pine at Euclid RO. 3500

FORSYTHE, 7018 — 5 rooms, Murphy bed; electric refrigeration; garage; open.
BERGFELD. JEfferson 1437.

FORSYTHE, 7060—6 unusually attractive rooms, garage; $75. T. L. LANG, 1031 Big Bend. Hiland 6375.

FORSYTHE, 7033-50—4-5 rooms, choice location. Open. CA. 5800.

FORSYTHE, 7206—5 rooms, sunroom with Murphy bed, heat; garage; refrigeration.

FOUNTAIN, 4958 — 4-ROOM EFFICIENCY; MODERN; HEAT, JANITOR SERVICE; $35. FOREST 9333.

HAMILTON, 517—Second floor; 4 rooms; Frigidaire, range; janitor. FR. 8813.

HAWTHORNE PL., 1248—End of Forest Park car line, Richmond Heights; 4-room efficiency apartment; heat, light, gas, electric refrigeration; see manager.

HEMAN, 711—5 ROOMS AND OPEN PORCH; REFRIGERATION; TILE BATH; GARAGE. OPEN.
H. G. RUPP REALTY CO. CA. 3080.

HODIAMONT, 1130—4 rooms, refrigeration; third floor. CO. 3588.

CHEAPEST IN CITY
3937A-39 Horton (between Bartmer-Maple); 4-5 rooms, hot water, janitor; good condition; concession. GA. 7983.
JOHN A. WATKINS, 723 Chestnut st.

INTERDRIVE, 745—3d floor, five large rooms, sunroom, refrigeration, $45.
DOUGHERTY R. E. CO., 109 N. 7th.

MOVE AWAY FROM THE HEAT
6069 Kingsbury; lovely 4 rooms, sun parlor, in-a-dor bed; refrigeration; garage.
DOUGHERTY R. E. CO., CEntral 6330.

KINGSBURY, 5930—5 rooms and extra in-a-dor in dining room, first floor; refrigeration; heat; hot water furnished; $45. CA. 7655J.

KINGSBURY, 5734 — Best arranged 4 rooms; in-a-dor bed; Kelvinator. FL. 0608.

KINGSBURY, 7912-18 — Four and five room, refrigeration; garage. WY. 0290.

KINGSBURY, 5943—4 rooms, sunroom, reception hall, Electrolux, $35. PA. 2103J.

5024 KINGSHIGHWAY, S. W.—(Now Christy bl.) Living room, bedroom, dinette and kitchen; cheerful and clean; coolest location, facing Christy Park; reasonable. Manager on premises.
ROYAL BLDG. 4 REALTY CO.,
16 N. 8th. CHestnut 3944.

KINGSHIGHWAY, 922A N.—3-room efficiency; crafter walls, tub and shower bath, stove, refrigerator; $27. 3 large rooms, $31.

KINGSLAND, 500—Beautiful 3d floor; 4 large, daylight rooms; select location; extra in-a-dor bed; special value.

4 ROOMS, $35
4561-63 Laclede, like new, electric refrigeration, garage, $2.50 extra.
CHAUNCEY P. HEATH CO., GAr. 3164.

LACLEDE, 4158A—5 rooms; will decorate; $27.50.

LELAND, 823—4 rooms, dressing room; Murphy bed; garage.
BERGFELD. JEfferson 1437.

LINDELL, 4170—2 large rooms, kitchen, bath; front; $35; janitor. JE. 3494.

LINDELL, 7316—3 family, 1st fl., 5 rooms, screened porch. Inquire within.

If you wish a Yard and Oak Trees in the Suburbs
And an exquisite little apartment phone the Manager at the Rockwood Court Apts.
330 Lockwood Av. Web. Groves
REpublic 4730

If you live in a Hotel Room
Do not fail to inspect and price these exquisite Modern Hotel Rooms; tile bath, running ice water, cool exposures; exceptionally reasonable on Monthly Basis.
Ranelagh Wilmar
5707 McPherson

$45 McPHERSON, 6018—Five rooms, sleeping porch, screened hall with Murphy bed room open porch, refrigeration, heat and janitor.
MORRIS AACH R. CO., Inc.; 236 Chestnut

McPHERSON, 6032—5 rooms, refrigerator. EDWARD L. BAKEWELL, CH. 6555.

APARTMENTS FOR RENT
West

4336-38 McPHERSON AV.
3-room efficiency; heat, light, gas; electric refrigeration; rent $33 and $35.

MAPLE, 5516—6 rooms; will decorate to suit; garage; open; $50.
CHAUNCEY P. HEATH. GArfield 3164.

MAPLE, 5865—8 rooms, garage, Frigidaire, heat, janitor.

MAPLE, 4016—2d floor; 4 rooms; janitor service; 3 bedrooms; reduced to $40.
BERGFELD. JEfferson 1437.

MAPLE, 5562—6 rooms, refrigerator.
BERGFELD. JEfferson 1437.

551-563 MELVILLE (5600 WEST); Beautiful efficiencies; very reasonable.

4-ROOM APARTMENT,
4 811 NORTH NEWSTEAD $30
FRANK J. FRICK R. E. CO., MA. 0780

A REAL HOME, SOMETHING UNUSUAL
5383 Nina pl., 6 large airy light rooms, double Murphy bed, Kelvinator, garage; low price.

BEAUTIFULLY DECORATED, SEE TODAY
NORTHWOOD, 6232—7, EXTRA LARGE ROOMS; 2 FULL TILE BATHS; FRIGIDAIRE; LINOLEUM; OPEN.
H. G. RUPP REALTY CO. CA. 3080.

EXCEPTIONALLY NICE, CONVENIENT
6340 Northwood; 4 rooms and sunroom, balcony porch. PA. 7070. CA. 8523J.

DAN FARR APTS.
6232 Oakland; living room with in-a-dor bed, bedroom, dinette and kitchen; Frigidaire, janitor service; $35-$40. HI. 6808

OAKVIEW PL., 1028—Just west of the Arena, 4-room efficiency; all utilities furnished; under new management; manager there. 8Terling 3722.

4424-26 OLIVE
Two and three room apartments; heat, gas and electric; $17.50 to $30.
MULLIN-WALTERS REALTY CO., INC.

OLIVE, 4061—Modern 5-room apartments; centrally located; heat, janitor service; $35 and $37.50; open.
APEX REALTY CO., MAin 4860.

PAGE, 5958—4 large, cool rooms; porch; frigidaire; A1 service; convenient.

NEW AND BEAUTIFUL
7807 Parkside (Normandie)—5 rooms (2d fl.), craftex walls, garage; electric refrigeration; $75.
MULLIN-WALTERS REALTY, INC.

PERSHING, 5526—Exquisitely decorated apartment with living room, dining room and bedroom; windows on three sides, $45.
Real Estate Management, MA. 0953

5590 PERSHING
New building, front bedroom, 5-room efficiency, $45, including gas, electric, Frigidaire; also completely furnished. See manager.

PERSHING, 6110 — 5 rooms, sunroom, front screened porch; refrigeration.
OTTO TIETJENS, 732 Chestnut st.

PERSHING, 5825-31—4 rooms, sunroom, Murphy; 5 rooms, refrigeration. RO. 3900.

PERSHING, 6030—Also 5920 Nina; 4-5 rooms, refrigeration; reduced. PA. 0170J.

5874 PLYMOUTH
Modern three-room efficiency and bedroom apartment; heat, light, gas, refrigeration furnished; very reasonable.

5875-85 PLYMOUTH
Modern building; all conveniences; splendid bedroom suites; a few larger; heat, light, gas, refrigeration furnished; reasonable.

PLYMOUTH, 5887—5 rooms, garage; $45. C. HEATH CO. GAr. 3164.

PLYMOUTH, 5884—4 ROOMS, SUNROOM.
H. G. RUPP REALTY CO. CA. 3080.

PLYMOUTH, 5867—3-room efficiency; rent $20. HEATH CO. GAr. 3164.

PLYMOUTH, 5981—5 rooms, heat, janitor service; $45. FOrest 9333.

ROSEBURY, 6340 N.—3-room efficiency; $35; refrigerator. Mr. PA. 5939W.

SAN BONITA, 6320—6-room efficiency; up-to-the-minute; brick garage; refrigeration; heat; janitor service; all for $40. CH. 6101.

SAN BONITA, 6506—Six rooms; beautifully decorated; garage. PA. 6681W.

5322 SAVOY COURT
N. W. COR. UNION AND DELMAR
Second floor, 6 rooms, sunroom with Murphy bed and 2 baths; large living room and master bedroom.
BANISTER R. E. CO. MAIN 0444.

VALUE EXTRAORDINARY
320 Skinker, corner Waterman; notable among city's finest; 5 and 6 rooms, reception hall, sun porch, 2 bath, Frigidaire; greatly reduced; concession now.
JOHN A. WATKINS, 722 Chestnut.

6240 SOUTHWOOD
Half block to Skinker; beautiful 6 rooms, 2 baths; 3 exposures; all modern appointment; garage in building.

368 N. TAYLOR
Very attractive 3-4 room efficiency; fully carpeted. See manager.

UNION, 1143—6 rooms, bath, heat and janitor service furnished; rent $35.
GIRALDIN BROS. R. E. CO., 813 Chestnut.

UNION, 727—6-8 large, beautiful rooms, 2 baths; every convenience; reasonable.

UNIVERSITY DR., 6845—5 rooms, sun room; vitrolite bath; garage. CA. 3358J.

$32.50 Up Katherine Apts.
4432 Washington, 3 and 4 rooms, furnished or unfurnished; garage in building.
Franklin 5767.

WASHINGTON, 4652—Nice, light bedroom apartment, including gas for cooking, electric light and refrigeration; rent $33. See manager there.
HAUSCHULTE R. E. CO., 2407 N. B'way.

WASHINGTON, 5910—4 rooms, sunroom; heat, janitor service, electric refrigerator; $40; open. Main 2636.
MULLIN-WALTERS REALTY CO., INC.

WASHINGTON, 5891—Large 5 rooms, sun parlor and reception hall; first floor; newly decorated throughout.

WASHINGTON, 6048—5 ROOMS, OPEN.
H. G. RUPP REALTY CO. CA. 3080.

WASHINGTON, 6818 — 5 rooms; garage; ideal location. FR. 9583.

WATERMAN, 5041 — 3-room efficiency apartment, including gas for cooking, electric light and refrigeration; open. See manager on premises.
HAUSCHULTE R. E. CO., 2407 N. B'way.

WATERMAN, 5521—Modern apartment; 4 bedrooms, 2 baths, maid's room and bath, large refrigerator and gas stove; steam-heated garage. CH. 6101.

WATERMAN, 6036—6 rooms, modern apartment; janitor service; $45.
THE EDWARD GLIK CO. FV. 4500.

WATERMAN, 5244—6-8 rooms, heat, refrigeration; greatly reduced. BR. 2872W.

WATERMAN, 5568—6 attractive rooms, refrigeration; porch, garage; reasonable.

WATERMAN, 6138 — Lovely five-room; heat, gas, light, refrigeration; janitor.

WATERMAN, 5803—5 beautiful rooms, sunroom, refrigeration; garage; open. CA. 2604R.

DONALDSON CT., 505 Westgate—Suburban location, convenient to excellent University City schools, churches and transportation. Bedroom apartment with in-a-dor bed in living room, making it equivalent of two bedrooms. Delightfully decorated, $50 monthly includes electric refrigeration, gas and electric. See manager.

765 WESTGATE AVE.
6 rooms and sunroom with breakfast room; heat; refrigeration and janitor service.
GIRALDIN BROS. R. E. CO., 813 Chestnut

WESTGATE, 725A—Dandy 6 rooms, two separate bedrooms; rent reasonable.

WESTMINSTER, 4630—7 rooms, refrigeration, 2d floor, $35.
MERCANTILE-COMMERCE BANK & TRUST CO., Agents. CEntral 3500.

WESTMINSTER PL., 5099—5 rooms, sunroom; shady yard; private rear entrance; if taken today, $40. RO. 0446.

REDUCED RATES
3-room, Frigidaire, heat, janitor service; rent reduced; see manager there.

WESTMINSTER, 5753—7 rooms, refrigeration; entire apartment refinished; rent exceptionally cheap. CHestnut 8207.

WESTMINSTER, 5707—6-room apartment; all conveniences. PA. 2295J.

WESTMINSTER, 5787—Third west; four rooms, sun parlor; janitor; reasonable.

WESTMINSTER, 5762—6-room apartment; all conveniences; reasonable. PA. 3295J.

WEST PINE, 4545—Modern 3 and 6 room, newly decorated; low rent. Apply resident manager.

APARTMENTS FOR RENT
FURNISHED OR UNFURNISHED

North

BARRETT, 3312—3 rooms, private bath; also 2-room cottage, county.

West

CLAYTON AND CENTRAL, 8500 WEST—3 blocks south of Forest Park, 2-3 room efficiencies, refrigeration, heat, electric, gas, janitor service furnished, $30 up.

APARTMENTS FOR RENT
South

ADLON APARTMENTS
3438 RUSSELL BOUL. FR. 6300
11-Story Fireproof Elevatored Bldg.
Opposite Meadowbrook Park.
3 and 5-room apartments with full-size dining rooms.

RUSSELL PL. AND OLEATHA—Modern efficiency apartment; ideal for newlyweds.

RUSSELL, 3350—3-5 rooms, gas, electric, refrigeration; reasonable. See janitor.

SHENANDOAH, 3435—3, 4, 5 rooms; refrigerated; lovely apartments.
WM. WARREN, Title Guaranty Bldg.

4065 S. SPRING—2d floor north, 2d floor south, 3 rooms, $25, without refrigeration. Call FL. 5900.

OVERLOOKING TOWER GROVE PARK.
39th and Magnolia, 4-room efficiency.

3840 Wilmington (Holly Hills)
Dandy 4-room efficiency, with bedroom; all modern conveniences; very reasonable.

Southwest

GARDENVILLE APTS.
4763 Benita, corner S. Kingshighway; nice 3-room efficiency; excellent condition; good ventilation; modern. FL. 2302.

DELWOOD APTS. (Zephyr - Bellevue) — Tho

APARTMENTS FOR RENT FURNISHED OR UNFURNISHED

West

BELMAR, 4050—5-room, furnished or unfurnished; refrigeration. Manager.

KINGSBURY, 6016-24—3 rooms, furnished or unfurnished; refrigeration. Manager.

4461 OLIVE
Furnished or unfurnished; 3 and 4 room efficiencies; newly decorated, at very low rental. See or call manager, Franklin 3783.

TAYLOR, 327 N.—Near Lindell; 4-5 efficiencies; south exposure; reduced.

WESTMINSTER, 4631-33—2-3 rooms, furnished or unfurnished. See manager.

WHITTIER, 529 N.—3 rooms, furnished or unfurnished; refrigeration; manager.

APARTMENTS FOR RENT —FURNISHED

Northwest

NATURAL BRIDGE, 8372—3 rooms, reasonable; furnished; 2 blocks from school; resident manager. MUlberry 4503.

M. H. RODEMYER & CO., Main 4124.

NORTHLAND, 5385—3-room efficiency, including gas for cooking; electric light and refrigeration; rent reduced to $35. See manager there.

HAUSCHULTE R. E. CO., 2407 N. B'way

South

APARTMENT—Lovely, cool, 2 exposures; good transportation. GRand 3147.

APARTMENT—5 rooms, South Side; nice bedrooms. GR. 6275.

CHRISTY, 5022 — Modern 3 rooms; nicely furnished; 2 garage; reasonable.

CLEVELAND, 4605—Sublet 3-room apartment; cheap; first floor east.

GASCONADE, 3467—Large 4-room efficiency; nice furnishings; all conveniences, refrigeration.

Attractively Furnished
3941 S. Grand; Roosevelt Apts.; splendid large 3-room efficiency; modern.

GRAND, 5525A S.—3 rooms, bath; beautifully furnished and decorated; electric, light, gas, hot water, Frigidaire, tapestries, oil paintings; $42.50.

JEFFERSON, 1631A S.—2 offices, waiting room and 2 living rooms on 2d floor; also 4 living rooms on third flor; heat furnished. WENZLICK, CHest. 6900.

AT TOWER GROVE PARK
Magnolia at 39th; nicely furnished; 2 bedroom facilities. Hiland 4945.

MAURY, 2017—Beautifully furnished, 3 rooms, refrigeration, Murphy also, $40.

Southwest

NICELY FURNISHED
4762 Bonita, cor. S. Kingshighway; dandy, large 3-room efficiency; outside apartment; nice and cool; all conveniences.

HOLLYWOOD APTS.
4984 Chippewa; attractive bedroom apartment, nicely furnished. FL. 7040.

West

FURNISHED EFFICIENCIES
3-room also bedrooms includes everything
$45.00 up
5611 Enright
5738 Enright
Mgrs.
LICHTENSTEIN ESTATE Inc.
2944 Locust JE. 6310

APARTMENT—Clean; nicely furnished; 1 or 2 bedrooms; adults. CAbany 3291.

BELT, 1493—3-room furnished efficiency; refrigeration; $7. FO. 4405.

375 N. BOYLE.
Nicely furnished apartment with bedroom, low rental. Manager on premises.

CLARA, 1431—Beautifully decorated modern 3 rooms; garage; $7.

COOL BREEZES, LIGHT, 4 SIDES
1021 Claytonia ter. (7500 Clayton rd.), 3 spacious rooms, steam, attractively furnished; large yard. reas'ble. GR. 6160

CLAYTON RD., 6310—West of Skinker; fine location; 5-room efficiency; everything furnished; reduced rent.

6631 CLEMENS
Sunroom with Murphy bed, living room, dining room, kitchenette, breakfast room, tile bath, large bedroom; includes heat, electric refrigeration, hot water, linens, silver, garage and janitor service; rent reasonable. CEntral 1084.

CLEMENS, 6273—Real home, four large rooms, extra in-a-dor. FA. 4410.

THE TIVOLI
DELMAR, 6358—Daintily decorated little apartments. Delightfully furnishings. Elevator, $40.

DELMAR, 5071A—Modern 4-room efficiency; Frigidaire; janitor; reasonable.

HAMILTON, 1320—Lovely efficiency, well furnished, sink, range, private entrance.

KENSINGTON, 5084—3 rooms; including gas and electric; reduced rental.

Kingsway Apts.
902 N. Kingshighway — attractive 3 and 4 room efficiencies in modern fireproof building. Ideal transportation. Resident manager.

7 ROOMS, 2 BATHS, 1½ blocks Lindell-Kingshighway entrance to Forest Park; 2 master bedrooms, maid's room, living room, dining room and sunroom canvassed, paneled and painted; completely furnished with personal furnishings. Box D-78, Post-Dispatch.

KINGSLAND, 5502—Beautiful, completely furnished 4 large, daylight rooms; select location; extra in-a-dor; sacrifice, $55.

LACLEDE, 4131—3 furnished rooms; heat, light, gas; $5 week.

LELAND, 5815-room efficiency, complete, 2 bedrooms; low rent. MA. 4345.

THE CARLETON APTS.
LINDELL, 4616—Delightful 3-room apartment in this exquisite building; garage and dining room in connection. Your inspection invited.
McMILLAN, 4546—3 rooms, newly decorated; continuous hot water; private entrance; $6.50. ROsedale 4209.

Should you desire a quiet little apartment, delightfully decorated and furnished, you will wish to stop at the
RANELAGH WILMAR
5707 McPherson
You will be pleased with the building and the apartments have everything for which you may have wished, including a moderate rental.

McPHERSON, 4362 — Attractive small apartment, twin beds, shower, southern exposure.

MARYLAND, 4910—5-room efficiency with one regular bedroom; G. E. refrigeration; rock wool insulation; $50, completely furnished; inspection by appointment. BANISTER R. E. CO., MAin 0444.

NEWBERRY, 4107—2 nice rooms; light, heat, hot water, private bath; $5; garage

NORTH DR., 6241—4-5 room efficiency; redecorated; completely furnished, $45 up apt; rent reasonable.

REDUCED RATES—SUMMER PRICES
3-room, kitchenette, efficiency, gas, light, linens, dishes, office service; now $30 up; also semi. Eugene Field, 4339 Olive.

OLIVE, 3729 — Modern, newly decorated, completely furnished 3-room efficiencies, low rent. Apply resident manager.

PAGE, 5434 — New, modern, nicely furnished 3-room efficiency, reasonable.

PAGE, 5809—3 rooms, everything furnished; Norge. MUl. 2009.

PERSHING, 5344—WEEKLY, $7.50
Month, $35 up; completely furnished 4-5 efficiency; refrigeration; linens, silver.

5874 PLYMOUTH
Efficiency and bedroom apartments; very nicely furnished; all modern appointments

NICELY FURNISHED
$875-85 Plymouth; splendid bedroom suites; all modern conveniences; very reasonable.

VERNON, 5206—Newly decorated; everything furnished; excellent location; $25, $30 and $32.50; garage optional.

APARTMENTS FOR RENT —FURNISHED

West

WASHINGTON, 4144—Lovely, cool 3-room efficiency; sleeping porch; reasonable.

WASHINGTON, 4639—3 rooms, including gas and electric; reduced rental.

SIR WALTER RALEIGH, 3664 Washington, ¼ block west of Grand Bl. All the advantages of a hotel, including desk service and switchboard for exquisite efficiency apartments, at modest rentals. If you desire a midtown location, by all means inspect these apartments.

WASHINGTON, 5643 — $32.50 to $50 month, 2 to 5-room efficiencies, completely furnished, low weekly rates; 24-hour phone and elevator service.

WASHINGTON, 4147—Entire 3d floor; 3 rooms; well furnished; electric box, Beauty Rest mattress.

WASHINGTON, 4914—3 rooms; refrigeration; also 2 rooms; reasonable.

DONALDSON COURT, 605 Westgate. Completely furnished living room, dining room and bedroom apartments; carpeted and attractively arranged; in-a-dor bed in living room makes equivalent to two bedrooms; lovely lawn and location in University City. Priced to rent.

WESTGATE, 754—Bedroom apartment, ground floor; new rugs and furnishings; $50.

WESTMINSTER, 4603 — Furnished; 3 rooms, gas, bath, electric refrigeration, reasonable rent.

Parkedge Apartment HOTEL
EFFICIENCY APARTMENTS
At Surprisingly Low Prices. Newly Decorated. Furnished or Unfurnished. Also Hotel Rooms. Ideally Located.
West Pine Boul. at Euclid

WEST PINE, 3848—Under new management; apartment; overstuffed suite; rollaway bed; hot and cold water; $2.50 up.

FLATS

FLATS FOR RENT

All these flats in A1 condition. Any further necessary work will be done.
4426A Arco; 3 rooms, bath, elec. $15.00
1233A Armstrong; 3 rms., elec. 9.00
2013 Farrar; 3 rooms; coal; at 10.00
1427A Hills Ter.; 4 rms., b. and furnace 15.00
1234 S. Newstead, 3 rms., bath 11.50
4636 Page, 4 rooms, bath 17.00
3732 N. 21st; 3 rooms, elec. ... 11.00
2215A Benton; 3 rms., gas, elec. 10.00
2212a Cass; 3 rms., bath, elec. 7.00
4022A S. Grand; 4 rooms, bath 20.00
1322A Hogan; 2 rooms, electric 9.00
3695A Laclede; 5 rooms, bath .. 17.00
1419A Monroe; rooms, electric. 9.00
2119 S. 9th; 3 rooms, electric.. 8.50
4443A Pershing; 4 rooms, tile bath, hot-water heat, Murphy bed, hardwood floors. 25.00
601½ Rutger; 3 rooms 9.00
14 N. Spring; 3 rooms, bath. 15.00
1213A Clinton; 3 rooms, electric 7.00
1420A Madison; 3 rooms 7.00
1015 N. 7th; 3 rms., toilet, elec. 9.00
2731B S. 10th; 3 rms., electric 10.00
ROTSREAN R., MAin 1195. FR. 4537

McDONALD—Special List
FLATS IN A1 SHAPE—OPEN
6405A Arsenal; 5 rooms, furnace .. $25 00
5034A Delmar; 6 rooms, furnace 25 00
1606A Kiemn; 3 rooms, furnace. 18 00
4226 Evans; 4 rooms, bath 15 00
3720A N. Market; 3 rooms, bath 15 00
2316A Park; 4 rooms, bath 15 00
1804A Cora; 3 rooms, bath 14 00
2610A Finney; 5 rooms, toilet .. 15 00
1003 Morrison; 2 rooms, electric 10 00
2242 Madison; 3 rooms, front .. 8 00
2432A Lemp; 3 rooms, electric .. 8 00
McDONALD, 1113 Chestnut. MAin 0142.

NEWLY PAPERED
4809 Greer; 3 rooms, bath, laundry; sunroom $16 00
1533 Marcus; 4 rms., furn., garage 18 00
2305 Benton; 3 rooms, bath 9 00
2586 Montgomery; 3 rooms 9 00
2719 Cass; 3 big rooms 9 00
1921A N. Grand; 3 rooms, bath .. 15 00
4416 Kossuth; 4 rooms, bath 16 00
5361A Easton; 4 rooms, bath 16 00
1927 Destrehan; 3 rooms, bath .. 14 00
DUERBROCK REALTY CO., 1813 N. Grand av.

Central

CASS, 2210—2 and 3 rooms; good condition; cheap. Key on premises.

GRAND BL. FLAT
North Grand (at Easton), 1402—5 excellent rooms, third floor; bath, electric. JOHN DOCKERY & SON, 1002 Chestnut

MARKET, 2203A—4 rooms, $20. WENZLICK, CHestnut 6900.

SIXTEENTH, 23 S. 6-room flat and bath; $25.

TWENTY-FIRST AND CASS (southwest corner)—Lovely flats of 3 or 4 rooms, 2d or 3d floors; toilets, electric, etc.; rents very low.
FARISH-KNAPP, 713 Chestnut. MA. 2636.

TWENTY-SECOND, 1439A—3 rooms, $8. W. HAHN, 813 Chestnut. MAin 1738.

North

ALICE, 2136—First floor; 3 rooms, bath, furnace; garage; low rent. EV. 0084.

NEW ASHLAND PL., 3114A—Four large rooms, bath, electric; reduced to $15. MORRIS AACH R. CO., Inc., 826 Chestnut.

ASHLAND, 4454A — 3 rooms and bath; $22.50.

ASHLAND, 4108A—Four rooms, modern; $26.50. RODIER & CO., GRand 0028.

BACON, 2511—6 rooms, bath; near Grand bl. $25; 2 baths, $30; for families.

HENRY HIEMENZ R. CO., 614 Chestnut.

BAILEY, 2903A—3 nice, large, light rooms; good shape; $10.

SALDWIN, 2716—3 rooms, bath, laundry; upper $12, lower $14.

BARRETT, 3201A — 3 rooms, tile bath, furnace; $22.50. JOST, 722 Chestnut.

BLAIR, 1328—3 rooms, electric, $6.50; 1110 Hebert, 4 rooms, toilet, $10; 915A Madison, 3 rooms, electric, $9.

BLAIR, 4427—
Four rooms and bath.

BLAIR, 1902A—3 rooms, bath; $10; good condition. Key on premises.

BROADWAY, 4604 N.—Brick flat, 3 rooms, electric; 1st floor, $12; 2d floor, $10.

BROADWAY, 5024 N.—2 rooms, $5, $7, $8. JOST, 113 N. 10TH.

CARTER, 3721—2d floor east; 3 rooms, with garage; $22.50 inside; $25 outside. See or call FLanders 5600.

CARTER, 3771A—Three rooms and bath, $15; good condition. Mrs. Newhouse, 3771 Carter.

CHAMBERS, 910—3 rooms, bath, $10; 4046A N. Broadway, 3 rooms, electric, $7

REDUCED—3 ROOMS, BATH—$13
Coleman and Montgomery; southwest corner; will decorate.

CONDE, 5348A—3 light rooms and hallroom; furnace; on corner of Conde and Warne pv.

COTE BRILLIANTE, 3745A — 3 nice rooms; bath; electric; $11.

JOHN DOCKERY & SON, 1002 Chestnut.

$15 3729 Cottage; 3 rooms, bath; newly decorated; first floor.

DE SOTO, 1402A—4 rooms, bath, furnace, decorated; children; reasonable.

DODIER, 3303—6 rooms and bath on 1st floor; 5 rooms and bath on 2d floor; 3 rooms on 3d floor; can be rented all or apart; rent reasonable.

KNICKMEYER-FLEER, COMax 3425.

EIGHTH, 1535 N.—3 rooms, $6; 4, $10; gas, electric. Call EA. 0134.

ELEVENTH, 2318 N.—3 rooms; cheap. Key on premises.

FARLIN, 4223AW.—4 nice rooms, bath, steam heat; good location; reasonable.

WANSTRATH, 715 Chestnut. CEntral 2940

GARFIELD, 4034—1st fl., 3 rooms, modern; hardwood floors, CA. 6400.

GRAND, 1901—3 excellent rooms, 2d and 3d floors; all outside rooms; in fine order; low rent.

JOHN DOCKERY & SON, 1002 Chestnut.

GROVE, 4383—4 rooms, bath, newly decorated, $18. KAMP, CH. 8345.

HEBERT, 1526—2 rooms, inside toilet, $14. HAASE REALTY CO., 921 Chestnut st.

HEBERT, 3622 — Big rooms, bath; $30; near Grand bl.; adults only.

HEBERT, 2502W—3 rooms, toilet, $13. O. J. McCAWLEY R. CO., MAin 2813.

FLATS FOR RENT—North

JEFFERSON, 1709 N.—4 rooms, bath; modern; good condition; now $17; open. MILLYENBERGER & SON, 806 Chestnut.

JOHN, 1402 E.—3 rooms, furnace; rent $12.

Jas. F. Williams, 3901 Park. GR. 6668.

REDUCED—3 ROOMS, BATH, $13.50
New tile bath, one-piece porcelain sink; newly decorated; large yard. Apply 3924A KENNERLY

KOSBUTH, 3510A—3 rooms, bath, electric; $13.

JOHN DOCKERY & SON, 1002 Chestnut.

LABADIE, 3828A—5 rooms, tile bath, furnace; rent $37.50.

Jas. F. Williams, 3901 Park. GR. 6668.

LABADIE, 4039A—5 rooms, modern; A1 condition, hardwood floors, garage.

LAFLIN, 1918—Three large rooms, bath, $12.

LEXINGTON, 3900A—4 rooms, modern; rent only $20. CEntral 1007.

LINTON, 2160—1st and 2d floor, 3 rooms, bath; each $13.

McLARAN, 1649—Four large rooms, vitrolite bath, craftex walls, brick porch in front; hardwood floors all through; garage. Key 1653. Open.

HAUSCHULTE R. E. CO., 2407 N. B'way.

MADISON, 2115—3 rooms, bath, toilet; $9; in good condition.
O. J. McCAWLEY R. CO., Main 2813.

MADISON, 2405-07—3 rooms, electric; fine condition; $11 and $9; open.
MILTENBERGER & SON, 806 Chestnut.

MADISON, 1234—4 rooms, toilet, electric, $12. W. J. DONAHOE, 519 Walnwright.

MONTGOMERY, 2224A—3 large rooms, electric; good condition; reasonable rent. WANSTRATH, 715 Chestnut. CEntral 2940

MONTGOMERY, 3626 — 3 rooms, bath, electric. O'Reilly, 705 Chestnut. MA. 3457

REDUCED—4 ROOMS, BATH—$16
4120 N. Newstead; large, light rooms.

NINTH, 3845-51 N.—3 rooms, electric, 1st floor, $11; 2d floor, $10.

NORTH MARKET, 2610—4 rooms, bath, will decorate; $15.

PALM, 2915—6 rooms, bath, furnace; garage; $35.
4277 Margaretta; 5 rooms, bath; $25.
1306A Hebert; 3 rooms; $10.
1945A N. Broadway; 4 rooms; $10.
NORTH ST. LOUIS TRUST CO., 4323 N. Grand bl.

PLEASANT, 4122A—3 modern large clean rooms; laundry; reasonable.

POPE, 4649—4 rooms and sunroom; garage. EV. 5776.

PRAIRIE, 1809A — 5 nice rooms; hall; bath; electric; $16.
JOHN DOCKERY & SON, 1002 Chestnut.

ST. LOUIS, 4141A—5 rooms, bath, furnace; garage; reasonable rent.

WANSTRATH, 715 Chestnut. CEntral 2940

ST. LOUIS, 2543 — 3 rooms; toilet; electric; $13; garage, $2.
JOHN DOCKERY & SON, 1002 Chestnut.

ST. LOUIS, 3744A—4 rooms, bath; $24.

ST. LOUIS, 3848A—4 rooms, furnace, garage; $22.50; open. GR. 8817.

SACRAMENTO, 4225 W.—3 rooms, bath, electric, clean, newly decorated, $15.

SARAH, 2414 N.—3 rooms; rent $15.

EASTON-TAYLOR TRUST CO. FR. 6171.

SULLIVAN, 2328A—7 rooms; rent reduced to $37.50.

Jas. F. Williams, 3901 Park. GR. 6668.

LABADIE, 3828A—5 rooms, tile bath, furnace; rent $37.50.

Jas. F. Williams, 3901 Park. GR. 6668.

LABADIE, 4039A—5 rooms, modern; A1 condition, hardwood floors, garage.

LAFLIN, 1918—Three large rooms, bath, $12.

LEXINGTON, 3900A—4 rooms, modern; rent only $20. CEntral 1007.

LINTON, 2160—1st and 2d floor, 3 rooms, bath; each $13.

McLARAN, 1649—Four large rooms, vitrolite bath, craftex walls, brick porch in front; hardwood floors all through; garage. Key 1653. Open.

HAUSCHULTE R. E. CO., 2407 N. B'way.

MADISON, 2115—3 rooms, bath, toilet; $9; in good condition.
O. J. McCAWLEY R. CO., Main 2813.

MADISON, 2405-07—3 rooms, electric; fine condition; $11 and $9; open.
MILTENBERGER & SON, 806 Chestnut.

MADISON, 1234—4 rooms, toilet, electric, $12. W. J. DONAHOE, 519 Walnwright.

MONTGOMERY, 2224A—3 large rooms, electric; good condition; reasonable rent. WANSTRATH, 715 Chestnut. CEntral 2940

MONTGOMERY, 3626 — 3 rooms, bath, electric. O'Reilly, 705 Chestnut. MA. 3457

REDUCED—4 ROOMS, BATH—$16
4120 N. Newstead; large, light rooms.

NINTH, 3845-51 N.—3 rooms, electric, 1st floor, $11; 2d floor, $10.

NORTH MARKET, 2610—4 rooms, bath, will decorate; $15.

PALM, 2915—6 rooms, bath, furnace; garage; $35.
4277 Margaretta; 5 rooms, bath; $25.
1306A Hebert; 3 rooms; $10.
1945A N. Broadway; 4 rooms; $10.
NORTH ST. LOUIS TRUST CO., 4323 N. Grand bl.

PLEASANT, 4122A—3 modern large clean rooms; laundry; reasonable.

POPE, 4649—4 rooms and sunroom; garage. EV. 5776.

PRAIRIE, 1809A — 5 nice rooms; hall; bath; electric; $16.
JOHN DOCKERY & SON, 1002 Chestnut.

ST. LOUIS, 4141A—5 rooms, bath, furnace; garage; reasonable rent.

WANSTRATH, 715 Chestnut. CEntral 2940

ST. LOUIS, 2543 — 3 rooms; toilet; electric; $13; garage, $2.
JOHN DOCKERY & SON, 1002 Chestnut.

ST. LOUIS, 3744A—4 rooms, bath; $24.

ST. LOUIS, 3848A—4 rooms, furnace, garage; $22.50; open. GR. 8817.

SACRAMENTO, 4225 W.—3 rooms, bath, electric, clean, newly decorated, $15.

SARAH, 2414 N.—3 rooms; rent $15.

EASTON-TAYLOR TRUST CO. FR. 6171.

SULLIVAN, 2328A—7 rooms; rent reduced to $37.50.

Jas. F. Williams, 3901 Park. GR. 6668.

FLATS FOR RENT

Northwest

SHREVE, 4121—8 rooms, bath, furnace; modern; garage. CO. 1141M.

THEODOSIA, 4061—5 rooms, modern, screened in sleeping porch, $20.

UNION, 2825A N.—6 rooms, modern, convenient surroundings.

WABADA, 5020A—Modern single; 6 rooms, sleeping porch, hot-water heat; garage.

South

Hemmelmann-Spackler
Real Estate Co.
MAIN 1224-5-6 — 701 CHESTNUT ST.

SOUTH — FLATS

4069A HARTFORD, 5 rooms $30.00
2807A ACCOMAC, 8 rooms, hot water heat 35.00
3712 S. BROADWAY, 5 rooms, hot water heat 35.00
3756 ACCOMAC, 5 rooms, furnace 27.50
3625 GRAVOIS, 3 rooms, heat 27.50
3905A RUSSELL, 5 rooms, furnace, 27.50
3865 McREE, 4 rooms, heat 25.00
4116A McREE, 4-5 room efficiency, furnace 25.00
3302A MERAMEC, 4 rooms 25.00
2629A S. BROADWAY, 4 rooms 25.00
4832 FLAD, 4 rooms, furnace 25.00
4237 DE TONTY, 5 rooms, hardwood floors, furnace 25.00
4228A CLEVELAND, 6 rooms, furnace 25.00
4036A FLAD, 8 rooms, furnace 25.00
4169A LAFAYETTE, 4 rms., furnace 23.00
3402A MARO, 4 rooms, furnace 23.00
2616 PESTALOZZI, 4 rooms, furnace 22.50
4996A BERTHOLD, 3 rms., furnace 22.50
2615A CALIFORNIA, 4 rooms, furnace 22.50
1628 OHIO, 6 rooms 22.00
2925 THOLOZAN, 3 rooms, furnace 20.00
2902A TEXAS, 4 rooms 20.00
3116 CHEROKEE, 4 rooms 20.00
3554A MARINE, 4 rooms 20.00
1911 MIAMI, 4 rooms 20.00
4063A HARTFORD, 4 rms., furnace 20.00
1303A TOWER GROVE, 4 rooms 20.00
4068A HARTFORD, 4 rooms, hot water heat 20.00
4063A HARTFORD, 4 rooms, fur.. 20.00
3152A NEBRASKA, 5 rooms 20.00
3906 PESTALOZZI, 3 rooms, fur.. 20.00
3206A HENRIETTA, 3 rooms 19.00
1021A S. BOYLE, 3 rooms 18.00
3014 S. CLEVELAND, 4 rooms 18.00
3185A CALIFORNIA, 3 rooms 18.00
2221 S. JEFFERSON, 5 rooms.... 18.00
3609A S. NEWSTEAD, 4 rooms... 18.00
3413A ST. VINCENT, 3 rooms 18.00
3416 ST. VINCENT, 3 rooms 18.00
1523A S. 39TH ST., 3 rooms 18.00
2609 VIRGINIA, 3 rooms 18.00
ALABAMA, 5028—3 large rooms, bath, furnace, garage, $25. RI. 3172M.

ALABAMA, 4764—3 large; bath; electric; $17. BRINKOF, LAclede 3040.

ALBERTA, 3873A—4 strictly modern; garage; $30. BRINKOF, LAclede 3040.

ALFRED, 1971—Beautiful, large, 4 rooms, $27.50; open; all conveniences.

ALFRED, 4106A—5 rooms, modern, screened in sleeping porch, $20.

ALHAMBRA CT., 2702A — 4 large, airy rooms, tile bath, furnace; one block east of Grand at Magnolia; $25.

ANN, 2717 — 3 rooms; newly decorated; garage; adults.

ANN, 2706—4 rooms, bath, furnace; garage; hot water; $25.

ARKANSAS, 3537A — 4 rooms, tile bath, rent reasonable.

$25 4 LARGE ROOMS—
Arsenal, 3510—Hardwood floors, tile bath, furnace; convenient.
FEYDT, 3521 S. GRAND. LA. 3841.

ARSENAL, 3453A—3 rooms, bath, electric; $16. JOST, 722 Chestnut.

ARSENAL, 3444—4 rooms; without garage; $30. See or call FLanders 5600.

BARRY, 213 — Nice first floor flat, only $10. MA. 2633.

BATES, 538—First floor, 4 rooms, bath, furnace. Frigidaire.
HAASE REALTY CO., 921 Chestnut.

BATES, 4026—3 large, bright rooms; modern; good condition; adults.

BATES, 539—3 rooms, bath, heat; gas, electric furnished; only $28.

3851 BOTANICAL.
Very convenient; 5 rooms; bath; furnace; garage; $20.
JOHN P. DOLAN REALTY CO INC
HI. 2610

BOTANICAL, 4156 — 5 rooms, breakfast nook; modern; air conditioned; heat furnished; newly decorated; excellent condition.

BOTANICAL, 3922-3924A—5 large rooms, newly decorated, $22.

BOTANICAL, 4219A — 3 and sunroom; modern; 5 closets; near park.

BOTANICAL, 4021A—Two rooms, modern; $22.50. HARRY M. FINE, CH. 8297.

BOTANICAL, 3917—Strictly modern four rooms, sunroom, refrigeration; low rent.

BOTANICAL, 3918A—5 rooms, furnace, $22. HIEMENZ R. CO., CH. 8452.

BOTANICAL, 3816—6 rooms, bath, furnace; newly decorated; garage; $30.

BOWEN, 3641—Five and sunroom, lower flat; hot-water heat; reasonable.

BROADWAY, 3117 S.—Rear; 3 rooms; gas, electric; newly decorated; $8.

BROADWAY, 2635 S. (rear)—2 rooms, and utility room; electric, $5.

BROADWAY, 4740 S.—4 rooms, bath, furnace; garage.

BROADWAY, 3566 S.—3 nice rooms, toilet, French doors, $14, $13.

CALIFORNIA, 1369A — 5 rooms, bath; newly decorated; rent reduced.
MORRIS AACH R. CO., Inc., 826 Chestnut.

CALIFORNIA, 1540—First floor, 3 rooms, electric, all newly decorated, $12.50; open. LUFFER-ACKER, INC., CH. 8905.

CALIFORNIA, 3334—Lower 4 rooms; bath, furnace; decorated; adults. GR. 7940.

CALIFORNIA, 4202—3 rooms; modern; best of condition; $20. RIverside 3060.

CALIFORNIA, 3508A—3 nice rooms, bath, newly decorated; reasonable rent.

CASTLEMAN, 4458A—5 rooms, newly decorated; screened porch; hardwood floors, steam heating; tile bath; garage.
A. G. BLANKE R. E. CO., 711 Chestnut.

CASTLEMAN, 4455 — Modern 4 rooms; will decorate; only $25.
J. HALLE R. E. CO., CHestnut 5716.

CASTLEMAN, 4123—Lower 5 rooms, furnace, hardwood floors. FR. 7182.

CASTLEMAN, 3907-07A—4 rooms, modern; good condition; low rent; open.

CASTLEMAN, 4258—5 rooms, bath, furnace, newly decorated, $20.

CHARITON, 3119A—3 rooms, bath; very cheap; will decorate.
FEDERER, 2610 Gravois. PRos. 1519.

CHEROKEE, 2007 — 1st floor, 3 large, light rooms, toilet; $16.

CHIPPEWA, 3147A—3 rooms, bath; furnace; rent reasonable.

COMPTON, 4129A S. — 3 rooms, bath; $16.50.

COMPTON, 4708 S.—
3 rooms, bath.

DAKOTA, 3227A — 3 rooms, bath and garage.

DAKOTA, 3231A — 3 rooms, tile bath, hardwood floors, furnace; $23.

DELOR, 4241—3 rooms and bath; $15; garage. CE. 8443.

DE TONTY, 4131—1st floor west; 4 rooms; without garage; $22.50. Call FLanders 5600.

DE TONTY, 3852—6 rooms, modern; separate entrance; garage; reasonable.

DE TONTY, 4146—Like new; 5 rooms, $22.50. HEATH CO., GAr. 3164.

DEWEY, 4238A—3 modern, large, light rooms, like new, reasonable.

DILLON, 1415A—3 rooms, 2d floor, $16 per month.

DOLMAN, 1219A—6 nice rooms, bath, garage, redecorated, reduced, $18.

EADS, 2912—4 rooms, furnace, bath; rent reduced.

EIGHTEENTH, 3707 S.—3 rooms, bath; newly decorated throughout; $14. Call CE. 4143.

EIGHTEENTH, 3321 S.—3 rooms, bath, laundry, 1st floor, $12.

EIGHTEENTH, 3813 S.—3 rooms, bath, gas, electric, sink. GR. 9919.

FILLMORE, 3932A—4 rooms, nice, modern flat; garage; rent reduced.

FLAD, 3606—7 rooms, modern; newly papered and painted; garage; rent reduced. FRanklin 8453.

FLAD, 3847—6 excellent rooms, bath, electric, furnace; single flat; open.
JOHN DOCKERY & SON, 1002 Chestnut

FLAD, 4149A—6 rooms, bath, furnace, newly decorated, rent reasonable.

FLAT—Double; modern; 3-3; stone porch; price $7000. RI. 1341.

FLORA, 4540A—4 rooms, sleeping porch; Murphy bed; garage; $37.50.
BERGFELD. JEfferson 1437.

FOLSOM, 3823A—4 rooms; modern, 3854A Hickory; 4 rooms, bath 3612 Rutger; 3 rooms, bath, 2456 Hickory; 2 rooms, bath, 3620 S. Broadway.

FOLSOM, 3615—4 rooms, bath, furnace; modern; good condition; $35; open.
MILTENBERGER & SON, 806 Chestnut.

FOLSOM, 3847—3 rooms, bath; $19; first floor; furnace.
HENRY HIEMENZ R. CO., CH. 8452

FLATS FOR RENT—South

FOLSOM, 3666A—3 rooms, bath, porches, new furnace. FR. 6081; open.

FOLSOM, 3692 (near Grand) — 9 rooms, bath, steam heat; reduced, $37.50; open.

FOLSOM, 4106A—4 rooms, hardwood floors, bath; furnace; $25. CE. 5300.

FOLSOM, 3948A—3 nice rooms, bath, furnace; $20. JOST, 722 Chestnut.

GERTRUDE, 5431 — 3 rooms, bath; ½ block off Cherokee line.

GERTRUDE, 5431—Four-room modern; adults; very convenient.

GEYER, 3220—4 nice, light rooms; Murphy bed; $25. GR. 6702.

GRAND, 4676A S.—Airy 5-room modern bungalow flat; large porches.

GRAND, 3746A S.—5 rooms, bath, with heat; clean and airy; $40.

GRAVOIS, 2909A—3 rooms, new bath, laundry; rent $15.

GRAVOIS, 3840—4-room, sunroom, modern, airy; garage; reasonable.

HALLIDAY, 3215—5 rooms; refrigerator and awnings; reasonable. LAclede 9543.

3949 HARTFORD.
4 rooms, modern; reduced to $23.

HARTFORD, 4145—3 rooms; alcove; hardwood floors; garage; $25. HI. 8245.

HARTFORD, 3505—3 light clean rooms, bath; closet, china cabinet; $20.

HENRIETTA, 3019—3 rooms, bath, $15; open. Helle, CH. 9851.

HICKORY, 2345—4 rooms; bath; newly decorated; garage; rent $18. CO. 4477.

HOFFMEISTER, 3350—4 rooms, bath, porch, furnace, garage, laundry, $20.

HYDRAULIC, 4026A-4028 — 4 modern rooms; garage; near Resurrection Church

HYDRAULIC, 3635—4 rooms, bath, garage; furnace; lower.

ILLINOIS, 3517—First floor; 4 rooms and bath; $18; 2d floor, same, $15.

IOWA, 3826—Modern; 5 rooms, garage, newly decorated; $35. HALLER, CH. 5716

IOWA, 3843A—New modern 5 rooms, tile bath; $29.50. Open. CH. 6973.

IOWA, 3718—3 large rooms, bath, reasonable.

DOCTORS—DENTISTS—ATTENTION.
3600A S. JEFFERSON.
7 rooms, bath, furnace.
MULLIN-WALTERS REALTY CO., INC.

JEFFERSON, 1547—3 airy rooms, bath, screens, closets; above store; open.

JEFFERSON, 2302 S.—2 nice large rooms, bath; hot water; $12.

JUNIATA, 4222A—3 rooms, bath, furnace, garage.

JUNIATA, 3580—5 rooms, modern, hardwood floors; reasonable; adults

LACKLAND, 3125A—3 rooms, sun parlor; modern; $22. RI. 4844M. Near Park.

KRAUS, 311—3 or 4 rooms, bath; modern; heat furnished; refrigeration optional; $30. RI. 0639W.

LACKLAND, 3140 — 4 rooms, sunroom, Murphy bed; near cars. LA. 2460.

LAFAYETTE, 3964A—5 rooms, sunroom, modern; garage; adults; reasonable.

LAFAYETTE, 2750A—Rent cut to $15; 4 rooms, bath, papered. KAMP, CH. 8342

LAFAYETTE, 4043—5 large, cool rooms, bath, garage, heat; redecorated, $32.50.

LAFAYETTE, 4005—Like new; 5 rooms, $25. HEATH CO., GArfield 3164.

LEMP, 2846—4 nice light rooms, bath, laundry, closets; 3 rooms, toilet, closets, laundry; reasonable.

LEMP, 2646 (rear)—2 nice rooms, electric, cellar, attic; newly decorated; $9.

LINDENWOOD, 4966A—4 rooms; modern; $25. RODIER & CO., GRand 0028.

LOUISIANA, 5203 — 5 rooms, hardwood floors; modern; Murphy bed; $21.50. SACHS R. E. CO. CE. 1396; PA. 2778.

LOUISIANA, 5200—3 large rooms; bath; rent, $20. Riverside 4310.

LOUISIANA, 2714—
5 rooms, bath; garage; adults.

McREE, 3614—5 splendid rooms, tile bath, sun parlor, steam heating plant; garage. A. G. BLANKE R. E. CO., 711 Chestnut.

McREE, 3649A—Flat, very reasonable to right party; no children.

McREE, 3854-55—3 rooms, dressing room, furnace; nicely arranged.

MAGNOLIA, 3936A—3 ROOMS, TILE BATH, 3 CLOSETS; REFRIGERATOR; CARPETS, LINOLEUM; GARAGE; LEAVING CITY.

MAGNOLIA, 2849 — 2d floor; 5 rooms; bath; closet, china cabinet; reduced to $22.50.
MOYLE, Realtor, 418 Olive st. GA. 7697.

MENARD, 1820—4 rooms, white; attic; newly decorated; $10.

MERAMEC, 3702 — 4 rooms, sleeping porch; modern; open; $25.
BERGFELD. JE. 1437 or CA. 4166J.

MERAMEC, 2831A—4 rooms; $30. See or call FLanders 5600.

$20 3908 Miami;—4 rooms; tile bath; garage. LA. 3841.

MIAMI, 3017—4 rooms, $23.
THE EDWARD GLIK CO., EVergreen 4500.

MIAMI, 2833—Four rooms, bath; furnace; sleeping porch; garage; $30.

MICHIGAN, 3543—Upper 4 rooms, hardwood floors, tile bath; $23; with garage, $25.

MICHIGAN, 4128A—4 rooms, bath, hot and cold water; $18.

MICHIGAN, 5317A — 3 rooms, tile bath, modern; new; reduced rent.

MILENTZ, 4605—5 rooms; bath; furnace. LAclede 9543.

MINNESOTA, 3060—3 rooms and bath; newly decorated; $17.
J. HALLER R. CO., CHestnut 5716.

MINNESOTA, 4730—4 rooms, bright, all modern; tile bath; reduced $22.50.

MINNESOTA, 2911A—4 rooms, electric, gas, laundry, garage optional; reasonable

MINNESOTA, 3259A—3 large rooms and bath; clean; $17.

MISSISSIPPI, 1720—$16; 4 rooms and bath; second floor; newly papered; vacated Saturday.

RESIDENCES FOR RENT

Southwest

THOLOZAN, 7061—7 rooms, bath, hardwood floors, hot-air heat; garage; large lawn. WENZLICK, Chestnut 6900.

THOLOZAN, 6565—5 rooms, basement garage, bath, hardwood floors, hot-air heat. $45. WENZLICK, Chestnut 6900.

West

HARTMER, 5580—12 rooms, 2 baths, hot-water heat; 150-ft. lot; open; painters, etc., there now; rent reasonable.

ROTHSCHILD & CO., 723 CHESTNUT ST.

BRUNO, 7238—Dandy modern 7-room residence; 2 baths; corner location; $55.

5361 CATES—8 rooms, 2 baths, hot-water heat; garage; $68.

KOTSREAN R. CO., Main 1195.

COOK, 3845—6 rooms, $35; will allow for decorating.

SAVINGS TRUST CO., FO. 8240.

CUTTER, 1431—8 rooms, bath, furnace; $27.50.

FEDERER, 2616 Gravois. FRos. 1819.

ENRIGHT, 5137—10 rooms; modern; hardwood floors; reasonable. NE. 1864.

EUCLID, 410 N.—1-room efficiency apartment, with kitchenette, comfortably furnished and reasonable; for the month or semi-monthly. See manager, 207.

GRANVILLE, 1414—8 rooms, bath, hot-air furnace; newly decorated; garage; $35. WENZLICK, Chestnut 6900.

KENSINGTON, 4740—8 rooms, bath, gas, electric, furnace; reasonable.

McPHERSON, 4377 — 11 rooms, 3 baths; decorated; $85; open. JEfferson 3861.

McPHERSON, 4516—17 rooms and three baths.

8 ROOMS—2 BATHS

Beautiful residence in Maryland Terrace available Sept. 1, $150 per month.

A. G. BLANKE R. E. CO., Main 3046.

MELVILLE, 450 — Modern 7 rooms, double garage, oil burner; fine exposure. JOHN DOCKERY & SON, 1002 Chestnut.

MINERVA, 5027—7 rooms, modern, just like new. KAMP, CH. 8343.

NEWSTEAD, 14 S. (at Laclede)—7 rooms, all conveniences; $25.

SAVINGS TRUST CO., FO. 8240.

NORMANDY DR., 7—7 rooms, A1 shape; open; $50; 2 blocks north of St. Charles at Normandie Golf Club.

CHAUNCEY P. HEATH CO. GAr. 3164.

PAGE, 3839—6 rooms, hot-water heat, in perfect condition.

O. J. McCAWLEY R. CO., MAin 2813.

PARKLAND PL., 11—11-room modern home; all borders 2-car garage; $75.

MULLIN-WALTERS REALTY CO., INC.

4549 PERSHING

12 rooms, 2 baths; in this desirable location; schools, churches; restricted.

CORNET & ZEIBIG, MA. 4560

PLYMOUTH, 6180—Reduced to $38. six rooms, modern. KAMP, CH. 8343.

RAYMOND, 5139—9 rooms, trunk room, large reception hall, hot-water heat, 2-car brick garage, 3 blocks from 3 car lines, high school and grammar school; in splendid condition for private family only; open for inspection. Frank J. W. Mueh, real estate, 3660. Wainwright Bldg.

RIDGE, 5859—7 large rooms; modern; $30. BRUNE REALTY CO., 722 Chestnut.

RIDGE, 5862—7 rooms, tile bath, furnace, newly decorated, new shades. A. G. BLANKE R. E. CO., 711 Chestnut.

SUBURBAN, 6338—6 rooms, bath, reduced to $20. KAMP, CH. 8342.

VERNON, 5405—11-room residence; will decorate; 4 bedrooms each on 2d and 3d floors; bath, hot-water heat; 2-car garage; $60; open.

FRANCIS-PERRY-RUTH, 110 N. 7th st.

VERNON, 5326—6-room duplex flat; on 2 floors; garage; $35. Main 0247.

VERNON, 5610—7 rooms; good shape; Frigidaire; $37.50. HI. 4143.

WAGNER, 1914—7 rooms, bath.

H. F. O. BELLES.

WASHINGTON, 3885—10 rooms; electric, bath; good condition; rent reduced to $32.50.

WASHINGTON, 5151—18 rooms; 5 baths; large garage; rent reduced.

WATERMAN, 6152—Lovely 2-4 rooms, every modern convenience; ideal location.

WEST PINE, 4040—9-room residence; all newly decorated; modern throughout; 2-car garage; $35. Key at 4051 West Pine.

WEST PINE, 4484—Large residence, low rent.

MULLIN-WALTERS REALTY CO., INC.

WISE, 6920—Modern 2-story, 5-room bungalow; large living room; nice yard; garage; all conveniences. SX. 0872.

WISE, 6442—6 rooms, bath, garage, hot-water heat, $30.

FURNISHED HOUSES FOR RENT

RESIDENCE Wtd.—To lease 6 or 7 rooms, preferably in neighborhood of Washington University; state rental. CA. 9438 or Box T-44, Post-Dispatch.

North

HOUSES—Furnished; reasonable; convenient. Scenic and Diamond, Riverview Gardens.

South

ALLEMANIA, 4580—Bungalow, 4 rooms, modern; furnished; reasonable.

FOR LEASE—My home (responsible person; 11 rooms, 2 sunrooms, 3 baths, oil burner, electric refrigeration, lovely furnishings, garage, side drive. 3650 Cascade.

QUINCY, 4066—5 rooms; nicely furnished; new bungalow; Frigidaire; all conveniences. Riverside 0834W.

Southwest

CLIFTON, 2490—Furnished or unfurnished, 6 rooms, bath, hardwood floors, oil burner; trees, double garage; 40x200; call Central 3350 or REpublic 3660.

West

BELT, 1370—Furnished house for 1 or 2 families; modern; 6 rooms; good location.

CLEMENS, 5450—Furnished house; private street; summer or longer; reasonable

EVANS, 4457—3 rooms, bath, furnished completely, $20; unfurnished, $16.

WATERMAN, 52xx—Sell or lease 9 rooms, 2 baths; make offer; nice yard; garage. FO. 0134.

HOUSES, FLATS, ETC. FOR RENT, FOR COLORED

All these places in A1 condition. Any further necessary work will be done.

1438A Biddle; 4 rooms, toilet	$12
1632A Division; 3 rooms, electric	20
2111A Singleton; 3 rooms, electric	20
2326 Papin; rear, 2 rooms	16
908A Brooklyn; 3 rooms, electric	18
1432 N. 14th; 3 rooms, electric	20
3316A Hickory; 3 rooms, electric	19
2110A Gratiot; 3 rooms, electric	19
4340 Labadie; 3 rooms, bath	18
1235A N. 15th, rear; 2 rooms, elec.	16
1239 (rear) N. 9th; 3 rooms, elec.	16
3825 Pine; 4 rooms, bath	30
1404A Papin; 3 rooms, electric	20

HOTSREAN R. CO., 722 Chestnut (*)

ASHLAND, 4318W—3 rooms; bath, only $15; first month less; open. (*)

BERNARD, 3801—Large corner store, low rent; can arrange living rooms. (*)

BRANTNER, 3108A—3 rooms, inclosed porch; decorated throughout. Keys at 3110A Brantner.

CARDINAL, 1113A S.—3 rooms, elec. $10
3112A Hickory, 3 rooms, electric $10
O'REILLY, 705 CHESTNUT. MAin 3457.

CHESTNUT, 2317A—3 rooms; electric, toilet; good condition; rent reduced to $13. (*)

COMPTON, 318 and 3384 S.—3 rooms each, toilet, electric, $10. (*)

COTE BRILLIANTE, 4383W—3 rooms; electric; toilet; decorated; painted; $10.

MORRIS AACH REALTY CO., 836 Chestnut.

EASTON, 4231—6 beautiful rooms, newly decorated; reasonable. (*)

ENRIGHT, 4191—4 rooms and hall; hot-air heat; hardwood floors; modern; $15. WENZLICK, Chestnut 6900. (*)

FAIRFAX, 4372 — 1 or 2 rooms, with toilet; will decorate; see janitor. (*)

FOURTEENTH, 1826—2 rooms, bath; $9. CENTURIA, Main 2156. (*)

FRANKLIN, 3020—3 rooms, electric, toilet, $13.50. O'Reilly, Main 2457. (*)

LACLEDE, 3539—8-room residence; reasonable rent to desirable tenant. PE. 0060.

LAWTON, 3236A—3 fine rooms, bath, electric, only $13; first month, $10. (*)

PINE, 2318—3 rooms, electric; $13. W. H. Hafner, 810 Wainwright Bldg. (*)

RENTE, 1709—6-room flat; screens, gas; $7. JOST R. CO., 113 N. 10th. (*)

SWEET-SECOND, 1258A R.—3 rooms, bath, front, $20 per mo.

WASHINGTON, 3858—3 rooms, bath, rear; $15. MAin 3154. (*)

WEST BELLE, 4401—3 rooms, bath, rear; see flat. Nice condition; convenient. (*)

GARAGES, STABLES—RENT

GARAGE—50-car; shop; main highway. Box T-193, Post-Dispatch.

West

GARAGES—Brand-new, brick; ready for occupancy. Rear of 900 N. Kingshighway. See manager.

TO LET—BUSINESS PURPOSES

DESIRABLE STORES AND OFFICES

STORES

111 N. NEWSTEAD

19x54; ideal location; heat furnished.
1309 N. KINGSHIGHWAY

Large store; good business neighborhood; heat furnished.
1306 N. KINGSHIGHWAY

Fine location; heat, hot water; $50.
7509 and 7509 BIG BEND ROAD

Excellent location; 16½x45 . . . $25.00
3516 MARCUS $20.00
3766 N. TAYLOR, 16x35 . . . . $17.50

OFFICES

5003A PAGE

Wonderful location for doctor; large 2-room suite with large reception room; very reasonable rent.

YALE BLDG., MANCHESTER AND YALE (MAPLEWOOD)

On busy traffic (car) line; desirable offices of various sizes; $25 up.

For Further Information Call FO. 9333

Central

Lofts for Printers

N. W. Cor. 9th and Walnut Sts.

We have for lease the 8th, 9th and 7th floors, each containing 9600 sq. ft.; excellent light, sprinklers; exceptional service for printers.

BREIT & NAUMER REALTY CO.
106 N. Eighth st. CE. 8484.

DOWNTOWN SALOON LOCATION

Ninth, near Pine (114 N. 9th), center of downtown lunch business; big store; will alter; reasonable rental to right party.

APEX REALTY CO., MAin 4860.

BROADWAY, 929-931-33 N.—Separate or together; concrete floors.

CARR—N. E. cor. 16th; large store, $25. JOHN DOCKERY & SON, 1002 Chestnut.

DICKSON, 2437—Large store, good for tavern; low rent. KAMP, CH. 8342.

FOR SALE OR LEASE—Corner daylight building; lot 150x75; building 75x75; 2 stories and basement; entire block, facing 3 streets; centrally located; $100 per month. Mr. Robinson, 1701 Papin st.

GRAND, 3360—75 ft. N. of Page—Four large stores and lot in rear; rent all or part. McMENAMY R. E. CO., 1308 N. Grand.

OLIVE, 2616—Store, $35.

HENRY HIEMENZ R. CO., 614 Chestnut

DESIRABLE office space; will remodel to suit tenant; excellent service; reasonable rates. The Star Bldg., 12th and Olive. Phone MA. 3222, Ste. 453.

SECOND, 620 S.—For rent, 3 buildings as a group, or individually, first floor suitable for warehouse, light manufacturing or garage, second floor for office, on railroad siding.

N. E. COR. 10th and Cass—Large store; **MULLIN-WALTERS REALTY CO., INC.**

THIRTEENTH, 710 N.—New store; new decorations; 200 feet from 12th and Washington; low rent. MU. 5404.

WALNUT, 3434—Store and three rooms. **HENRY HIEMENZ R. CO., 614 Chestnut**

North

NINETEENTH, 1441 N.—2-story, 10,000 sq. ft.; lease or sell; on alley.

OLDEST SHOE REPAIR SHOP in North St. Louis, for rent; $18.

HARTWIG-DININGER. FR. 2943.

TAYLOR, 2422 N.—Store; from July 23 to Jan. 1; $65.

VANDEVENTER, 2902-08 N. — Rent reduced; fine stores, heat, hot water; suitable for most any business; $40. JE. 3271.

Northwest

CLARA, 2704-10—Nice big stores; $20; near school and church.

STORES—For rent; reasonable; adjoining new picture show, 3408 Union, after 2 p. m. Sunday.

FILLING STATION.

3724 N. Union (opposite main entrance General Motors); good filling station, complete with pumps and underground tank.

McMENAMY R. E. CO., 1308 N. Grand.

WABADA, 8407—Nice store, good condition; A1 location; reasonable rent.

WANSTRATH, 715 Chestnut. CEnt. 2940.

$25 5845 Wabada; store with living quarters. FO. 8580.

South

BROADWAY, 3800 S.—At intersection Jefferson and Chippewa; large store; heat; low rent.

MULLIN-WALTERS REALTY CO., INC.

BROADWAY, 4750 S. — Large; modern store; $35. Main 2636.

MULLIN-WALTERS REALTY CO., INC.

BROADWAY, 5429 S.—Corner; excellent location for tavern; very cheap rent.

HARRY M. FINE, CHestnut 8207.

CALIFORNIA, 3807-09—Store; good location for tavern. LAfayette 1300.

CHIPPEWA, 2722—Elegant location; suitable any business, preferably furniture store.

GRAND AND GRAVOIS DISTRICT

3639-41 S. Grand, single or double store available; modern store front; low rental

APEX REALTY CO., MAin 4860.

GRAVOIS, 6117—Store; modern; $26.

MULLIN-WALTERS REALTY CO., INC.

DAYLIGHT BUILDING

908-10 Lafayette, 6000 sq. ft., 1-story building; clear span; truck entrance; office second floor; excellent factory space or truck garage; reasonable rental.

APEX REALTY CO., MAin 4860.

LEMAY FERRY RD., 7109—Store building, suitable for display and workshop, with garage; 50x365 ft. lot; $12 month. RI. 1212.

MORGANFORD, 3148—Store, rooms above; good location; reasonable.

PARK, 2727—Large store, $25.

MULLIN-WALTERS REALTY CO., INC.

SECOND, 620 S.—For rent, 3 buildings as a group, or individually, first floor suitable for warehouse, light manufacturing or garage, second floor for office, on railroad siding.

N. E. COR. 10th and Cass—Large store; **MULLIN-WALTERS REALTY CO., INC.**

THIRTEENTH, 710 N.—New store; new decorations; 200 feet from 12th and Washington; low rent. MU. 5404.

WALNUT, 3434—Store and three rooms. **HENRY HIEMENZ R. CO., 614 Chestnut**

North

NINETEENTH, 1441 N.—2-story, 10,000 sq. ft.; lease or sell; on alley.

OLDEST SHOE REPAIR SHOP in North St. Louis, for rent; $18.

HARTWIG-DININGER. FR. 2943.

TAYLOR, 2422 N.—Store; from July 23 to Jan. 1; $65.

VANDEVENTER, 2902-08 N. — Rent reduced; fine stores, heat, hot water; suitable for most any business; $40. JE. 3271.

Northwest

CLARA, 2704-10—Nice big stores; $20; near school and church.

STORES—For rent; reasonable; adjoining new picture show, 3408 Union, after 2 p. m. Sunday.

FILLING STATION.

3724 N. Union (opposite main entrance General Motors); good filling station, complete with pumps and underground tank.

McMENAMY R. E. CO., 1308 N. Grand.

WABADA, 8407—Nice store, good condition; A1 location; reasonable rent.

WANSTRATH, 715 Chestnut. CEnt. 2940.

$25 5845 Wabada; store with living quarters. FO. 8580.

South

BROADWAY, 3800 S.—At intersection Jefferson and Chippewa; large store; heat; low rent.

MULLIN-WALTERS REALTY CO., INC.

BROADWAY, 4750 S. — Large; modern store; $35. Main 2636.

MULLIN-WALTERS REALTY CO., INC.

BROADWAY, 5429 S.—Corner; excellent location for tavern; very cheap rent.

HARRY M. FINE, CHestnut 8207.

CALIFORNIA, 3807-09—Store; good location for tavern. LAfayette 1300.

CHIPPEWA, 2722—Elegant location; suitable any business, preferably furniture store.

GRAND AND GRAVOIS DISTRICT

3639-41 S. Grand, single or double store available; modern store front; low rental

APEX REALTY CO., MAin 4860.

GRAVOIS, 6117—Store; modern; $26.

MULLIN-WALTERS REALTY CO., INC.

DAYLIGHT BUILDING

908-10 Lafayette, 6000 sq. ft., 1-story building; clear span; truck entrance; office second floor; excellent factory space or truck garage; reasonable rental.

APEX REALTY CO., MAin 4860.

LEMAY FERRY RD., 7109—Store building, suitable for display and workshop, with garage; 50x365 ft. lot; $12 month. RI. 1212.

MORGANFORD, 3148—Store, rooms above; good location; reasonable.

PARK, 2727—Large store, $25.

MULLIN-WALTERS REALTY CO., INC.

SECOND, 2618 S.—Store; fixtures for sale or rent.

SIDNEY, 230—Corner store, suitable for any business; redecorated. FOrest 5335.

VIRGINIA, 5238—Good business section; store 16x50; only $20. CEntral 6818.

$200 STORE reduced to $75; desirable location for any business; exceptionally large store, with 8-room modern flat above; good condition. FR. 9904. For. 9408.

Southwest

STORE—Southwest av., cor. 59th st.; wonderful location for tavern.

THE EDWARD GLIK CO., EVergreen 4500

West

For Lease—3656 Washington

For Restaurant or Night Club

Completely furnished. 175 tables. will seat 700 people. Wonderful opportunity for right party. Rental and terms very reasonable.

BREITT and NAUMER REALTY CO. 106 N. 8th St. CEntral 8484

GROCERS—ATTENTION

Inspect 7243 Delmar, University Park, a tremendous district to serve, with very little competition; exceptional location for "live wire."

A. G. BLANKE R. E. CO., 711 Chestnut.

SMALL FACTORY OR WAREHOUSE

6111 Berthe; 2500 sq. ft.; $25. 5090 Easton; 2000 sq. ft.; $25.

MULLIN-WALTERS REALTY CO., INC.

BEST RESTAURANT LOCATION

4963 Delmar; reasonable rental; fixtures in store. S. D. Roast, Inc., 601 N. Skinker.

Section. 5720—Large store; heat; rent reasonable; owner 5712 Easton.

SODIAMONT, 900—13,000 sq. ft.; excellent light; fireproof building; heat furnished; low rent. Main 2636.

MULLIN-WALTERS REALTY CO., INC.

LARGE corner store, $36; northeast corner Page and Sarah; will decorate.

OLIVE, 4382—Nice store; large building; $35; liberal concessions.

OLIVE, 3603—Lunchroom, $15 month; good business and location.

PARKING LOT—7-room residence; reasonable; immediate possession. 3015 Olive.

RESIDENCE—Northeast corner Maryland and Whittier; 11 rooms, hot-water heat, garage; good condition; big yard; suitable for boar garden; $50.

TO LET—BUSINESS PURPOSES

West

SPACE—In fireproof building; Wabash switch; any amount up to 25,000 square feet. Lindell 0100.

STORE—Fine, large, southwest corner Belt and Easton; reasonable. FO. 4405.

FOR DRY GOODS OR DRESS SHOP—317 Whittier (at Lindell blvd.); large store; head; low rent. DOUGHERTY R. E. CO.

Office Space

LOWEST OFFICE RENT

in downtown St. Louis; heat and elevator service; suitable for office or light manufacturing; a. s. cor. 2d and Chestnut. MULLIN-WALTERS REALTY CO., INC.

BROADWAY, 3800 S.—Entire 2d floor; heat; low rent.

MULLIN-WALTERS REALTY CO., INC.

BUSINESS headquarters specialized service for salesmen. 455 Paul Brown Bldg.

DESK ROOM—WITH OR WITHOUT TELEPHONE SERVICE; SEVERAL FURNISHED OFFICES; REASONABLE. COMMERCIAL BLDG., S. E. COR. 6TH AND OLIVE. MAIN 2292.

DESK SPACE—Or private office, complete service; reasonable. CE. 0702.

DESK SPACE—Or part of my office. 948 Syndicate Trust Bldg. Cabany 4381.

GRAND AND ARSENAL LOCATION

3104 S. Grand, single offices, 2 and 3 room suites, electric and janitor service. M. A. BURT & SONS REALTY CO., MA. 4351

OLIVE, 3531—Modern office; low rent. **MULLIN-WALTERS REALTY CO., INC.**

PINE, 804—Room 405; desk space; $9; private office; $15; modern.

SPACE—Half a store for mechanic or paint shop; downtown district; $25 per month; telephone, light and heat furnished. Box A-131, Post-Dispatch.

SPACE in going millinery shop for dressmaker; fair rent; have cases. Cabany 5873J.

SUBURBAN RENTS

SUBURBAN PROP. FOR RENT

13-ACRE ESTATE, $100 PER MONTH

Bonhomme Road, West Price Road. For lease, modern 8-room brick home; 2-car garage. Modern stable. Beautifully landscaped; 2 lakes and many other features. Must be seen to be appreciated. Phone for appointment. CA. 4519 or after Sunday, CHestnut 7350.

Brentwood

ANNE LEE, 1731—5 rooms; 4 rooms, 1730 Hilton; modern bungalows.

Carsonville

CARSON ROAD, 3213—4 rooms, garage; modern; $20. WM. KEANE JR., INC., Wainwright Bldg. CHestnut 6746.

JANE, 8519—4-room frame; garage; ¼ acre fruit; $20.

HARRY M. BORCKMANN, 2617 Franklin

Clayton

BEMISTON, 166 N.—1st floor of 2-family apartment; 4 exposures; country atmosphere; city conveniences. FOr. 8340.

BUNGALOW—Modern brick; 97th st., Clayton Road Park, Clayton and Conway rds.

MERAMEC, 27A N.—Apartment, 3 rooms, porch; heat. RA. 5170 Monday.

Ferguson

HARNET (Ferguson) — 4 rooms, bath, J. F. O. BELLES. CEntral 9447.

Jennings

FLORISSANT, 7317—4 rooms, bath, garage, $18, city water. CO. 3942.

LOVELY cool bungalow, modern, 6 large rooms, screened-in porch, shady lawn; lot 100x175; double garage; beautiful location.

OHMEYER REALTY CO., CO. 2850, Union and Florissant. Open Sunday.

Kirkwood

APPARTMENT—Attractive, new; Frigidaire, etc.; garage, yard. Kirk. 1234.

FOLGER, 1144—4-room brick; furnace; bath and garage; $20. REpublic 3881.

HOUSES, flats, apartments, $25, $100.

HENLEY CO., Realtors. Kirk. 800.

458 LONGFELLOW, a modern 5-room bungalow. Corona Park. FL. 5600.

RESIDENCE—8 rooms and bath; steam heat; double garage; large corner lot; shade; most beautiful part of Kirkwood. $75. F. C. Bopp, 659 N. Clay. Kirkwood 432.

Maplewood

CAMBRIDGE, 3726 (Maplewood)—5-room modern bungalow, garage, adults.

COMMONWEALTH, 3531—4 dandy rooms, bath, furnace, only $20. Worth seeing.

FLAT—5 rooms; bath; garage; fuel furnished. HIland 6262.

GERARD, 7835—5-room brick; hardwood floors; decorated; $37.50. RE. 3881.

HAZEL, 7428—4 rooms, first floor, modern, heat and garage.

MANCHESTER, 7178A—3-room efficiency, all conveniences; reasonable. HI. 1250.

RIGHT AT MAPLEWOOD CAR LOOP
7389 MAPLE AVE.

3-room efficiency . . . . $35 to $37.50
Bedroom $45.00

Light, heat, gas, refrigeration; beautiful apartments; convenient neighborhood; see manager. FOrest 9333.

MAPLE, 7411-17 (Maplewood) — 3-room efficiency; modern; $32.50 to $35. See manager or call HIland 4046.

ZEPHYR, 7401—1st fl. 5-room efficiency, opposite Maplewood School; garage.

Normandy

AUGUSTA, 7720—5-room bungalow; near schools, transportation; $40. EV. 0205

AUGUSTA, 7805 — 7 rooms, tile bath, hardwood floors, garage.

Overland

EAST MILTON, 9149—8-room brick; furnished or unfurnished. WAbash 240.

LACKLAND RD.—South side, 2d house east Link rd.; 4 rooms, bath, furnace, garage.

CHAS. E. THOMAS REALTY CO. FR. 0410

LESLIE, 2417—4 rooms, steam heat; garage; large yard; rent $20.

WM. KEANE JR., Inc., Wainwright Bldg.

Pine Lawn

CRESCENT, 2502—Pine Lawn; 2 rooms, gas, electric, water, large basement; $10.

HODIAMONT, 5517 — 4-room bungalow, modern. $20. FO. 6217.

$22.50 3711 Manola; 5 rooms, bath, furnace; beautiful yard. RO. 8580.

REICHMAN, 6207—3 large rooms, bath, furnace, large yard; garage.

Richmond Heights

7211 RICHMOND PL.

5 rooms, bath, heat, refrigeration and janitor service, $35.

GIRALDIN BROS. R. E. CO., 813 Chestnut

DEL NORTE, 1504A—5 rooms; nice yard; $30.

BIG BEND, 2304—4 rooms, heat, refrigeration and janitor service; reasonable rent.

GIRALDIN BROS. R. E. CO., 813 Chestnut

BREDELL, 1410—5-room attractive bungalow; garage; $40. T. L. LANG, Hiland 6373.

CLAYTONIA, 1237—Modern, 5 rooms; A1 condition; only $22.50; open Sunday, 2-5.

HALLER REALTY CO., CHestnut 5716.

DELTA, 7203—5 rooms, sunroom, garage, convenient to car line, church and schools.

HAWTHORNE, 1322—3 rooms; modern; reduced from $42.50 to $25.

HOOVER, 7545—Lower flat to discriminating parties; open Sunday 9-12.

St. John's Station

RENZ, 8511—$25; 5-room modern bungalow; $500 St. Charles rd., 2 blocks north Wm. KEANE JR., INC., Wainwright Bldg.

MARSHALL, 3350—North St. Charles rd.; modern 6-room brick bungalow; bath, sleeping porches, double garage.

Vinita Park

GARFIELD, 8304—Modern 5-room brick bungalow; $33. ROsedale 4297.

MONROE, 8243—5-room modern bungalow, newly decorated; garage; reasonable.

Every classified want ad in the Post-Dispatch today is a message for some reader.

SUBURBAN PROP. FOR RENT

University City

£ BELRUE, 1233—4, sunroom; furnace; garage; only $35. FT. 1118.

CHAMBERLAIN, 8706—Beautiful 6-room bungalow; double garage; open.

DARTMOUTH, 7137—Modern 5 rooms and sleeping porch, newly decorated; janitor service. CE. 6818.

IKSA, 1045—3 rooms, bath, newly painted and decorated; $16.

GANNON-FRANKE REALTY CO., INC. 1008 Chestnut st. CHestnut 1693.

STANFORD, 7544—7-room residence; open. **870 Bedford, 6-room residence.**

7465 Carlton, 5-room residence. Open.
7010 Tulane, 6-room apartment; open.
7120 Pershing, 6-room apartment; open.
7365 Tulane, 6-room apartment; open.
7307 Delmar, 5-room apartment; open.
7049 Amherst, 5-room flat; $40.
7055 Dartmouth, 5-room flat; open.
7236 Tulane, 4-room apartment; open.

BLUMENFELD, CA. 8500. Open Sunday.

TULANE, 7055—Lower 6 rooms; 2 porches; hot water and oil heat; stove and refrigerator furnished; available Aug. 1.

WILL RENT my residence in U. C. to responsible party; has 12 rooms and two baths; ultra modern throughout; if interested will communicate. Box F-99, P.-D.

Webster Groves

OPEN TODAY—131 S. MAPLE

Beautiful, modern home; 2 baths; rathskeller; spacious grounds. REpublic 1200.

BAKER, 310—5-room residence, all conveniences; good location, $35; references.

BIG BEND, 635 W.—Modern bungalow; 100-ft. lot, with large oak trees.

EUCLID, 225 (Webster)—Modern 7-room brick residence, perfect condition; rent $30. Phone owner, FOrest 9457.

EXETER, 5034 (Webster)—Bungalow; 4 rooms; bath; reasonable. RO. 1375.

EXQUISITE Rockwood Court Apartment. Call Manager, REpublic 4730.

GET OUR RENT LIST.

All sizes, locations and prices.
OLD ORCHARD R. CO. REpublic 1200.

HOLLYWOOD, 535—5 rooms; tile bath; key at office or 325 S. Elm.

TREMBLEY-WILSON, REpublic 0308.

HOUSE—8 rooms, with sleeping porch, for August. Webster 2262.

ROCK HILL RD., 106 S.—8 rooms, two baths.

320 Helfenstein av., 6 rooms, sunroom.
533 Olive ct., 6 rooms, sunroom.
JAS. G. MORFIT, 7151 E. Big Bend rd.

Wellston

CURTIS LANE, 2144—Modern 4-room cottage, $16.

LENOX, 6230—4-room brick bungalow, modern, double garage, $25 per month.

SEVENTIETH, 1479 N.—Modern bungalow; 5 rooms; refrigeration. CA. 7104R

VASSIER, 1601 (Wellston)—4-room cottage and garage; large yard.

Suburban Property—Furnished

GRANTWOOD TERRACE, 34—North side Gravois rd.; overlooks east side of "Grant's farm." New bungalow, 2 baths, recreation room; oil burner; large lot; trees, evergreens; adults only. E. L. BAKEWELL, 118 N. 7th. CHestnut 5555

SOUTH, 8127—Bungalow, gas, washer, silver, linens, $30. Vinita Park.

Maplewood

MANCHESTER, 7178A—3-room efficiency; complete; reduced. HIland 1250.

SUBLEASE—3 months, attractively furnished apartment, living room, bedroom, dinette, kitchenette, desirable building, convenient neighborhood; adults only; $60. FOrest 9333.

Overland

HOME—Modern; gentlemen or couple to share; Normandy-Brook Club; reference required. Box T-178, Post-Dis.

Pine Lawn

MANOLA, 3724— Share beautiful, cool, modern, 5-room home, screened porch. EV. 5074 until 1.

SACRAMENTO, 6603—One block north of Natural Bridge; 5 rooms, bath, furnace; garage; $35.

University City

BUNGALOW—Cool, shady, nicely furnished, screened porch, swings, rathskeller, electric fans, refrigeration, large terraced back lawn, reasonable to responsible tenant. About month. Apply before 1 p. m., 7441 Trenton. PA. 0672M.

UNIVERSITY CITY FURNISHED RESIDENCE.

7 rooms; beautifully landscaped; low rental; responsible couple. 6900 Princeton.

RESORTS

For Rent

GRUENTHAL'S

Attractive cottages, furnished complete, $2 up; also parties, electric, running water; clean, secluded woods, refined people only; nice drive via Gravois. Reservations, phone Valley Park 98-F-23.

COTTAGE—Current River, near Van Buren, Mo. 4 rooms, bath; good beach; fine boating, safe bathing; family parties only. Reasonable rates. Wabash 1744W.

AFLOAT, boats, canoes, fishing, chicken dinners, cabins. Wright's Lodge, 3½ miles south of St. Clair, Mo.

ALL-YEAR COTTAGES—Everything furnished; very decorative; clean; private locations; woods; parties; day, week, year. Phone Valley Park 98F11, Mrs. Johnson.

BIG PINEY CABINS—Furnished, $5, $8, $10 week; route 66. CO. 0114M.

CABIN—1 room and screen porch, 5 miles south Gravois. RI. 2072.

CHARLEVOIX, MICH. — Belvedere Club. Large sleeping porch; 6 rooms. FO.0134.

CLUB HOUSE—On Meramec at Wesco, Mo.; 4 rooms furnished, per week, $5; week end, $1.50; boat free. Warren Perkins, Wesco, Mo.

CLUBHOUSE—Furnished, on Bourbolse, near Meramec, at Mossville, Mo. Call Mr. 9731 or Cervenka's store, Mossville.

CLUB HOUSE—On Quivre River, near Old Monroe, Mo., ¾-mile from Mississippi River. F. L. Campbell. 1729 Missouri av.

CLUB HOUSES and business, highway 61, Lindwedels, Imperial, Mo.

CLUB—Meramec River, 5 rooms, furnished, season, week. FO. 2751.

COTTAGE—For rent by week or month; new, completely furnished cottage on Lake of the Ozarks. For particulars write A. C. Scully, Versailles, Mo. Star route.

COTTAGE—For rent; 3 rooms, completely furnished; electrically equipped; fine water; 2 months, $50; 3 months, $65, cash, in advance; plus electricity and phone. O. L. Alpiser, Bald Pate, Eureka, Mo.

COTTAGE—3 rooms, porch, furnished, on Missouri River bluffs; very quiet; private; within 30 miles. ST. 1752.

COTTAGE—Furnished; Crystal Lake, Oak Grove Dehler; week, month, year. CO. 3354R.

COTTAGES—3 rooms, Gasconade River; completely furnished; ideal for vacation. Rates, $3.50. Cole Brilliant, Fox 7331.

COTTAGE—Furnished, at Wilma Beach; day or week. HIland 6096.

COZY nook cottage, 4 rooms, shower; day or week. CA. 8317.

FARM HOME—5 rooms, log, 65 miles south; near Big River, $10 month. Box T-222, Post-Dispatch.

FOUR ACRES—Club site; 7-room house; hardwood floors; on highways 19 and 50, on Bourbeuse-Point River. Mrs. Doehring, FRanklin 2436.

FURNISHED COTTAGES—3-4 rooms, private lake, swimming pool, week, month; reasonable. Stones, 7 Springs, Sullivan, Mo.

For Sale

BIG RIVER

Very desirable river frontage; swimming, fishing; lots or shade; good beach; fine road; between Eureka and House Springs. Exclusive agent for Eureka Gardens and Twin River Park. Very low prices and reasonable terms. Agent on ground Sunday from 10 to 6.

Pape Johnson, 5206 Gravois
Riv. 8100.

DICKMANN
MAIN 4111. 623 CHESTNUT
Today 3115 S. Grand. LA. 5050

Has for sale or exchange in the Meramec, 18 acres river front and 5 good river lots cheap. Easy terms. Exchange considered.

CLUBHOUSE—4 rooms, furnished; large screened porch; in woods; shower, sink, garage; tennis courts; access to four small lakes; 10 miles west. Box T-372, Post-Dispatch.

CLUBHOUSE—On Meramec; beautiful location. Riverside 0432.

RESORTS

For Sale

COTTAGES, sites, clear titles; water, electric, safe beach; Highway 66 to Pacific; mile south, Opechee Beach, or RO. 4149.

COTTAGE—Dr. Abell, at Dickman Park on River road, half mile east Valley Park; different; reasonable.

COTTAGE—New, Meramec River, 18 miles good road; sale or lease. Box A-168, Post-Dispatch.

COTTAGE—On Meramec, 2 blocks east No. 61 bridge. 3843 Wyoming st.

SUMMER HOME—TIMES BEACH.

Grove road, frame, 3 rooms, bath, concrete basement garage; well and water system; lot 80x100; real bargain. "SEE US." BRINKOP R. E. CO., 3631 S. Grand. LA. 3040.

LOG CABIN—4 rooms; spring lake, swimming pool; excellent hunting; two acres ground; close to city; very cheap; terms to responsible party. Box O-109, Post-D.

SUMMER CABIN—new, acre beautiful brake, overlooking Big Piney River, highway 66; Devil's Elbow, 130 miles from St. Louis; fishing, swimming, hunting; must sell. $250. V. Davis, 4412 West Florissant. Phone CO. 6206W.

TIMES BEACH CLUB—Birch, between Beach and Dahlia. FLanders 3495.

COUNTRY BOARD

VAN'S ORCHARD FARM—Jonesburg, Mo., 65 miles on highway 40; pleasant places to stay; modern equipment; nice rooms, good food; reasonable rates.

REAL ESTATE

REAL ESTATE CARDS

RENTS COLLECTED
PROFESSIONAL SERVICE
RENT GUARANTEED

Upkeep of property, such as repairs and alterations, are

SUBURBAN PROPERTY FOR SALE—Clayton

Know the Satisfaction of Living in

PASADENA PARK

The Garden Spot of St. Louis County

HOW TO GET THERE

Drive out on the new 100-foot National Bridge Highway to the "Wedge" at Normandy (7300 west); then turn right on Florissant Road two blocks to North Hills Drive or take St. Peters Bus or Kirkwood-Ferguson street car or bus lines.

A FEW BEAUTIFUL BUNGALOWS ARE STILL AVAILABLE AND CAN BE BOUGHT AT A VERY LOW PRICE ON EASY TERMS.

These pretty 4, 5 and 6 room Bungalows are built of best materials, having tile roof, copper gutters, metal weather stripping, fireplace, tile bath and side-drive garage.

Small down payment—easy long-term financing —no commission or mortgage renewal charges.

Geo. N. McDonald

OFFICE 339 NORTH HILLS DRIVE
Pasadena Park — YOrktown 1199

SUBURBAN PROP. FOR SALE

CHOICE LOTS PRICED RIGHT.
East side Berry rd., 1-3 mile south of Manchester rd., 100 feet or more by 185. DROZDA REALTY CO., 4006 Chouteau.

BUNGALOW—Unusual; 8 rooms, sleeping porch on 1 floor; tile roof; hot-water heat; fruit and shade trees; flowers; sacrifice to settle estate. Box T-183, Post-Dispatch.

EXCHANGE or sell 4 acres, large orchard, vineyard, very modern 4 rooms, sun room, screened porch, poultry and chicken house; running water, deep well, cistern. 45 minutes downtown, on highway. Box O-92, Post-Dispatch.

GRAVOIS RD.—Cottage near Hebert Grove, Sappington; 182x300. Riv. 4898.

HOUSE—3-room frame; garage; large lot; water, gas, electric; $1500; easy terms. $222 Florrisant rd.

LEAVING city, will sacrifice my tastefully decorated, beautifully furnished early American home in Ferguson for $11,000, with $500 down payment, balance like rent to reliable people; price includes electric washer, mangel, Frigidaire, beautiful radio, etc. Box T-258, Post-Dis.

LONGFELLOW, 2409—2 acres, 8 rooms, sunroom, 2 baths, 3-car garage; hot-water heat, oil burner; sunken garden, fountain, fruit and shrubbery; priced right; will finance; consider trade. For key call CAbany 8407.

LOT 100x351.
Frame bungalow; 4 rooms, bath, water, electric, furnace, hardwood floors; garage, some fruit; nice high lot. Price $2500; small payment down, balance monthly. JOHN H. ARMBRUSTER & CO., 8846 St. Charles rd.

$50 CASH; $10 MONTH

And interest; 7 acres with 250-foot well; 2 acres; all in grove; 3 acres garden land. Kirkwood 1746.

4-ROOM BRICK—Newly decorated; strictly modern; Sunset Manor, north of 66 on Lindbergh. REASOR REALTY, 7805 Forsythe; CA. 4700.

RICHMOND PL., 72xx—8-room brick, strictly modern; sell very cheap. RI. 4898

$1950.
4-room frame bungalow; bathroom (no fixtures); water, gas, electric, furnace; garage; lot 50x160; close to everything; $100 down, balance monthly. JOHN H. ARMBRUSTER & CO., 8846 St. Charles rd.

SUBURBAN PROP. FOR SALE

Ferguson

5 ACRES—TRADE or SALE

Hi-way 77; 4-room modern house; $200 down; chicken or truck gardening. Natural Bridge to Florissant rd. to Hi-way 77; turn right. See sign. GLICK, MAin 4182.

COTTAGE—$1600; 3 rooms, lot 50x268; $200 down, $15 month; no interest. 1314 Welaba, Homecrest, Ferguson.

LEAVING CITY, will sacrifice beautiful colonial home in Ferguson; unfurnished except for lovely hand-made bedroom suite; $9300, with small down payment to reliable party. Box T-265, Post-Dis.

LOT—On Old Florissant rd.; 63x400; price $300. CAbany 2266.

Glendale

EDWIN, 15—6-room frame; furnace, bath, large lot 80x160; want an offer. MILTENBERGER & SON, 806 Chestnut.

Jennings

COME AND INSPECT

8619 Octavia av.; 2-story 6-room frame residence; 2-car garage, side drive; bath; furnace; fruit trees; grape vines; chicken house; lot 46x150; price only $2500; open today.

ENNICKMEYER-FLEER, COlfax 3428.

Kirkwood

KIRKWOOD HOMES

131 W. BODLEY

Reconditioned; 6 rooms, hot-water heat, hardwood floors; 2-car garage; large yard.

716 N. KIRKWOOD RD.

8 rooms, sleeping porch, large living room; beautiful trees.

603 S. KIRKWOOD RD.

9 rooms, 2 baths, hot-water heat, oil burner; beautiful grounds; convenient for schools.

700 N. TAYLOR AV.

8 rooms, 2 baths; 4-7 zoning; beautifully landscaped; plenty of flowers and shrubs.

CORNET & ZEIBIG,
719 Chestnut
Main 4560

Build Your Home in Kirkwood
The Suburb With a Future

We have a choice list of lots at investment prices; financing is now available to build the dream home you have been longing for. May we show you our list of building sites, homes and county acreage?

THE TRUST CO. OF KIRKWOOD, Kirk. 210

ONLY $3250 BUYS

243 WOODBINE AV.

8-room house, on excellent large corner lot 95x135; this will make an excellent home for someone. See today.

MICHELSON REALTY CO., CH. 2177.

IT'S COOL IN KIRKWOOD

Buy 651 N. Pearl: Desirable 6-room residence situated on a lot 100x160. Don't miss this.

DIMMITT-RICKHOFF-BAYER, GA. 4710.

BEAUTIFUL HOMES, OSAGE HILLS
Low prices. SCHISLER, 112 N. Kirkwood 1410 or 211.

BUNGALOW—Modern 4-room frame, 22 Monica drive, 2 blocks north of new 66 at Lindbergh.

KIRKWOOD HOMES, lots and investments. HENSLEY CO., REALTORS, Kirk. 900.

LOTS—In own several beautiful residences and choice building lots in Merrod pl., at reasonable prices. P. C. Bopp, 659 N. Clay, Kirkwood 432.

PROPERTY—375 feet, concrete street, large trees, water, gas, electric, heat, free, $15 foot. 916 N. Harrison, Kirkwood.

Luxemburg

1517 TELEGRAPH ROAD

Five rooms, nearly new; tile-wall bath; price right; good terms. Open 2-8.

A. J. MEYER & CO.,
3606 Gravois av. FRanklin 5331.

WEST HURCK, 543—Bungalow, 4 rooms, large lot; bargain. Owner.

Maplewood

BIG BEND, 2307—Modern 5-room brick bungalow; small cash payment, balance $35 month including interest; no renewal; private party.

BRUNO, 7218—4-room frame, modern; small payment; balance rent. Open. FRANK R. BROWN REALTY CO., Hiland 0486. 7184 Manchester.

BUNGALOW—5-room frame, 2-car garage; chicken house, lot 50x146 ft.; excellent condition; price $4500.

J. H. EBERLE, 6635 Delmar. CA. 9363.

BUNGALOW—6-room, modern; Frigidaire, gas stove; bargain. Box T-107, P.-D.

74xx Rim av., 5 rooms, bath, furnace, garage; may consider small cottage.

JOST REALTY CO. 213 N. 10th CH. 3575

Normandy

See These Bel-Nor Bargains

2954 Clearview drive; 6 rooms, sunroom one floor; unfinished second; vitrolite bath; hardwood floors; hot-water heat; 2-car garage; large lot. 2958 Hatherly drive; modern 5-room sealboard and kitchen. Drive north on Riverview Drive to 8800, then two blocks East. Open every day and evening. O. Kubatzky, Architect and Builder, on the premises.

HATSCHULTE R. E. CO., Agents
2407 North Broadway

Brentwood

ANNALEE, 1707—4-room brick; $7500. H. A. SCHNEIDER, 6104 EASTON.

Carsonville

WELSBERG, 3240—4-room, new, modern brick bungalow; tile kitchen and bath; $3250; $250 cash; total monthly, $30. YOrktown 0973.

Clayton

PRICES ADVANCING
BUY 823 AUDUBON

What could be finer than a beautiful new Colonial with all latest features. Inspect this ideal residence in the Moorlands and get a real value.

DIMMITT-RICKHOFF-BAYER, GA. 4710.

A Perfect Home in Claverack Park

We invite you to inspect this brand-new home at 47 Ridgemoor dr., 1 block north of Clayton, 2 blocks east of Big Bend. English in architecture, this splendid home includes 4 bedrooms, 2 baths (provision for extra room and bath on third floor), 2 large screened porches, large and attractive recreation room, perfect arrangement, finest equipment, beautifully decorated. A $36,000 home for only $21,500. Open and lighted Sunday until 10 p. m.

DIMMITT-RICKHOFF-BAYER
GArfield 4710.

1310 S. Florissant—5 rooms, tile bath, hardwood floors, garage; $25. Opposite the late P. D. C. on Round St.; cost $32,000. For business reasons owner has authorized me to sell for $20,000; must be seen inside to be appreciated.

ALSO

7-room residence that cost $12,500, with 3-car brick garage in north house; owner asking $13,500, but we want an offer.

GEO. J. WANSTRATH,
CE. 2940, EV. 2295. 715 Chestnut.

Pine Lawn

BLAKEMORE PL., 32—2-room brick; strictly modern; newly decorated, ideal for elderly, 2:30 to 6. FRANK REALTY, 6005 Fyler; CA. 4700.

OAKWOOD, 6356—4-room frame, modern; good shape. H. & K. REALTY CO. EV. 1866.

SUBURBAN PROP. FOR SALE

Richmond Heights

D.R.B REALTORS

ENTIRE GLAZED BASEMENT
AIR CONDITIONED HEAT
1101 Roland Dr.: Latest in modern bungalows; 5 large rooms first floor, room for 2 rooms second floor, beautiful tile bath and kitchen, tile roof, double garage and really priced low. Open all day. Drive by.
DIMMITT-RICKHOFF-BAYER, GA. 4710.

A REAL PICK UP

5-5 room single flat; modern in every respect. Terms $4500
Easton-Taylor Tr. Co. FR. 8173

LOT BARGAIN

40x135—LESS THAN $1000

All improvements made; splendid location for home; a rare bargain for quick sale or will build and arrange financing. Phone Winfield 0172.

7200 GLADES, $500 DOWN

Beautiful Large Corner Lot

Practically new 5 rooms, oak floors, tile bath, oval eating dining room, large porch across front; cheap price; consider trade. Inquire within. GLICK, MA. 4182.

ARCH TERRACE, 1231—A dandy 6-room home, vitrolite bath and kitchen, hot-water heat, 2-car brick garage, large lot. Terms. JULIUS HALLER R. CO., 216 Wainwright Bldg.

LOTS—Vacant ground; Ranken av.; streets paved. Hiland 5653.

PRINCETON AV.—50-ft. lot; $16 per foot. BISCHOFF, FR. 2626.

St. John's Station

BARGAIN—$500 cash; bungalow; 5-room brick; tile bath; double garage. 8506 Burton av.

Shrewsbury

D.R.B REALTORS

HERE IS A BARGAIN
4705 Wilkinson, 5 rooms and breakfast nook, tile bath, large screened porch, electric refrigerator; lot 50x150. Don't pass this up, it's the biggest buy we know of. Open Sunday. DIMMITT-RICKHOFF-BAYER, GA. 4710.

$200 cash, balance like rent, buys 5-room frame; A1 condition; on concrete boulevard; 100 foot lot.

FRANK R. BROWN REALTY CO., Hiland 0486. 7184 Manchester.

DEVONSHIRE, 7416—6 rooms, bath, modern. Lot 75x150.

University City

U. CITY BARGAIN

Owner leaving city, will sell one of the most attractive homes in this beautiful section at a sacrifice; 5 bedrooms, large living room, and exceptionally attractive sunroom; basement garage; hot-water heat; priced at $8500; now rented at $75 per month.

WEBSTER GROVES TRUST CO.
Phone, CHestnut 6900

SUBURBAN PROP. FOR SALE

University City

UNIVERSITY CITY AND CLAYTON REALTIES. RALPH S. DUKE. 7640 Delmar. CAbany 4753.

550 WARREN AV.

4 bedrooms; extra lavatory; oil burner; 2-car garage; open today.

JOHN P. DOLAN REALTY CO INC.
NI. 2610

SALE, $05—Sale or lease; 6 rooms; extra wooded ground.

Vinita Park

8-Room Bungalow—Bargain

Buchanan st., 8-room brick; sunroom, hot-water heat; 50 feet; double garage; $6300.

BRADLEY & QUINETTE, CH. 6938.

MODERN 5-room brick; almost new; $4300. Box O-123, Post-Dispatch.

Webster Groves

BRICK BUNGALOW

Sylvester av.; living room with open fireplace; dining room, kitchen, bedroom and beautiful tile bath and screened porch on first floor; 2 bedrooms and lavatory and toilet on second floor; garage in basement; only $7000.

TREMBLEY-WILSON
REPUBLIC 6308.

SOUTH ELM
200-300 BLOCK

7 rooms; 2 baths; first floor lavatory and toilet; about ½ an acre; listed at $14,500; make offer.

TREMBLEY-WILSON,
REpublic 6308.

SEE THIS

BEAUTIFUL ENGLISH RESIDENCE
7 rooms; wonderfully landscaped, with swimming pool and greenhouse. 440 East Jackson rd.

JOHN P. DOLAN REALTY CO INC.
NI. 2610

Colonial Bargain

A colonial home of 7 rooms and sunroom, 2 baths, in a fine location. Hot-water heat, oil burner, nice lot at only $11,000. Call Theo. R. Appel, 722 Chestnut or 48 W. Lockwood, Webster.

WRITE or phone for our list of attractive suburban homes or county acreage.
REpublic 2400

WEBSTER GROVES TRUST CO.
TREMBLEY-WILSON R. E. & LOANS CO.
Phone RE. 6308 for Webster map & list.

D.R.B REALTORS

LARGE TREES
8 ROOMS, MODERN
470 E. Big Bend: This lovely home, 1¼ acre, beautiful shrubbery and orchards, running fountain. Priced to see. Phone DIMMITT-RICKHOFF-BAYER, GA. 4710.

6 ALGONQUIN LANE
Facing Algonquin Club; 9 rooms, sun parlor, sleeping porch; lot 100x205.
WM. WARREN, 203 Title Guaranty Bldg.

679 GREELEY
WEBSTER GROVES
Clean cut 6-room one-floor modern brick bungalow, lot 50x150, double garage, beautiful yard, perfect condition, priced to sell on easy terms. Owner will show.
DIMMITT-RICKHOFF-BAYER, GA. 4710.

OAKLAND, 704—large rooms; nearly new; nicely painted. REpublic 3881.

315 OAKWOOD AVE. WEBSTER PARK

Here is a lovely home on a large lot 140x254; embellished with large trees and shrubs, 10 rooms, 2 baths, hot-water heat, oil burner, hardwood floors and garage. In the most attractive section of Webster and very reasonably priced.

EDWARD L. BAKEWELL,
118 N. 7th St. CHestnut 5835

712 SHERWOOD DR.
Beautiful home; large, well-shrubbed grounds; cost $42,500; will sell for almost half; open; see today; may exchange.

JOHN P. DOLAN REALTY CO INC.
NI. 2610

WEBSTER lot, 50x170; next 309 Fairview; large trees on lot; price $375; terms. Colfax 0086W.

EXTREME SACRIFICE, frame, 5-room house, 89x156; owner left city. Riverside 2785.

FOR sales and rental information, call FIRST NATIONAL REALTY CO., RE. 2681

LEAVING CITY, good 6-room home to sell at bargain; terms can be had. Open Sundays 1 to 4 p. m. 38 Plant av.

Wellston

LIVE IN ONE AND RENT ONE

Two bungalows, 4 rooms, bath, furnace, garage, fine yards; 1656-32 Luis av.; a snap.

DUERBECK REALTY CO., 1813 N. Grand.

IMMEDIATE SALE.

Four family apartment, 7307 Delmar. CA. 0951 or Garfield 7730.

KINGSBURY, 7431—9 rooms, 3 baths, sacrifice; owner, FA. 1620.

3-Family Apart. Bargain

Leland av., University City; 7 rooms and bath; excellent condition; $12,500 for quick sale.

APEX REALTY CO., MAin 4860.

7336 Maryland

$14,500 for this fine Colonial 8-room, 2-bath home; 75x230 lot. CHAUNCEY P. HEATH CO. GA. 3184

D.R.B REALTORS

NEW WHITE COLONIAL
1314 MIDLAND DR.
Inspect this beautiful new home nearing completion, with extra large master bedroom and living room, all tile kitchen and bath, extra washroom, 2 fireplaces, pretty rathskeller and breakfast room, 2-car brick garage, lot 50x150. Low price makes this the best buy in University City.
DIMMITT-RICKHOFF-BAYER, GA. 4710.

MISSION COURT, 6117—Strictly modern 6-room home; center hall.

D.R.B REALTORS

NEAR FLYNN PARK SCHOOL
SEE 7131 PERSHING
This perfectly kept home of 6 rooms, sunroom and breakfast room, hot-water heat, hardwood floors, tile bath, large lot, is offered for sale remarkably cheap, or will consider exchange for bungalow or single. Phone
DIMMITT-RICKHOFF-BAYER, GA. 4710.

PERSHING, 7236—2-family of 7 rooms, 2 baths each, 3-car garage.
HERMAN B. GOTTLIEB & CO.,
CHestnut 7089. 216 Wainwright Bldg.

NEW COLONIAL

D.R.B REALTORS

7353 PRINCETON
Open Today

Here is the "Perfect Home": 7 rooms, breakfast room, tile kitchen, 2 all-tile baths; completely decorated throughout; also a beautiful rathskellar with built-in bar and fireplace. Be sure to see it.
DIMMITT-RICKHOFF-BAYER. GA. 4710

Outstanding Brand-New Home—7601 Stanford $9500

Beautiful house, 6 large rooms, garage attached; tile bath, tile kitchen and tile washroom on first floor; hot-water heat; weatherstripped, insulated; modern in every detail; best buy in a new home in the city; open evenings. GLICK, MAin 4182.

D.R.B REALTORS

INSPECT TODAY
Open for First Time
804 Wardow av., 6 beautiful rooms, tile bath, tile kitchen and lavatory first floor, rathskellar, side porch, 2-car garage. Here is one of the sweetest little Colonials you have ever seen and the price is very, very low. Just south of Delmar and 2 blocks west of North and South rd. Open Sunday.
DIMMITT-RICKHOFF-BAYER, GA. 4710.

BUNGALOWS FOR SALE—Southwest

BUY DIRECT FROM BUILDER



SAVE $1000
5429 WALSH

New brick bungalow; 5 large rooms; living room across entire front, 13-in. stone foundation; 13-in. brick walls; tile bath and kitchen; large copper screened porch; hardwood floors. All city improvements made and paid for. Near churches and schools; ½ block to transportation.

Northwest

OWNER SAYS SELL

Cozy little home; 5 rooms and bath; hot-water heat; all improvements; ½ block to street car; close to schools, etc.; price $3500; easy financing; 5537 Davidson av.; open for inspection Sunday.

APEX REALTY CO. MAin 4860.

6-ROOM FRAME—$3500
80-ft. lot; 3-car garage; terms.
OHMEYER RLTY. CO. COlfax 3850.
Union and Florissant. Open Sunday.

$1250 BUYS THIS BARGAIN—$1200
4380 St. Ferdinand; 5-room insert bath and toilet; easy terms. EASTON-TAYLOR TRUST CO, 4474 Easton. FR. 6173

BARGAIN—BRICK RESIDENCE
7 rooms, bath, furnace; garage; will trade. OHMEYER RLTY. CO. COlfax 3850. Union and Florissant. Open Sunday.

I AM the owner of two 4-room brick bungalows, Northwest St. Louis; must sell to close estate; price will surprise you; E-Z terms. Box D-68, Post-Dispatch.

ALCOTT, 50xx—5-room bungalow; furnace; bath; garage; $5240.
HARTWIG-DISCHINGER, FRanklin 2943.

AUBERT, 5046—Owner on premises Sunday 22, 2 to 5 p. m. Leaving city.

ASHLAND, 4540—6-room, tile bath, hardwood floors, furnace; garage; good condition; price $8000; terms, $500 cash, balance $35 per month; open Sunday, 2-4
NORTH ST. LOUIS TRUST CO.

BEST BUY—ST. ENGELBERT PARISH
BEAUTIFUL NEW HOME
6 SOLD—1 MORE AVAILABLE.
4723 Bessie Ct., Marcus at Bessie; 5 spacious rooms, thoroughly modern; well planned; large lot; terms; open.
KORTE, 7171½ Chestnut. MAin 4258.

CLAXTON, 54xx—6-room brick; tile bath; hot-water heat; 2-car garage; wonderful location; for information call H. & K. Rlty Co., EVergreen 1686.

COTTAGE—Brick; 4 rooms; bath; furnace; garage; good condition. Box T-73, Post-Dispatch.

EMMA, 5631—Modern 5-room brick; only $4500; open Sunday afternoon.
STRODTMAN & STRODTMAN. CE. 8710.

RARE BARGAIN

5936 Gareshe blvd. (1 block west of Riverview bl.) 5-room bungalow; bath, hardwood floors, hot-water heat; 2-car garage; 80' lot. Mr. Schmidt.
4712 NATURAL BRIDGE EV. 4900

GREER, 5937—4-room bungalow, bath; lot 42x145; shrubbery; outbuildings; $2250; $150 cash, total monthly $21. YO. 0973.

GREER, 47xx—5 rooms; modern; $1500 cash, balance monthly. MUlberry 8393.

HARNEY, 5546—7-room modern bungalow; furnished optional. EV. 8065.

BUNGALOW BARGAIN

5808 Highland av.; modern 14½-story brick bungalow; 5 rooms, tile bath, oil furnace; bath; garage; good location. KNICKMEYER-FLEER, Colfax 3428.

KOSSUTH & DRYDEN
5-ROOM BRICK
$2475

4042 Dryden (just off of 4600 Kossuth), has new hardwood floors throughout; new furnace, new electric fixtures; in fact, it has been modernized from the basement to the roof.

There isn't anything in this much-sought-for new bungalow district at anything like this sensational price.

Absolutely no trades or offers considered. But what a bargain! See this today. Open. CE. 4807.

KOSSUTH, 4643—5 rooms, breakfast room vitrolite bath, hot water heater, Northwest. FOSKIN GABBERT, FRanklin 5033.

LEXINGTON, 4620—3-room brick cottage. $1950.
HARTWIG DISCHINGER, FR. 2943.

LILBURN, 4963—4-room modern frame; wonderful location. H. & K. Rlty. Co. EVergreen 1686.

NEW BUNGALOW JUST COMPLETED
5705 Minnika (¼ block south of Fleetwood av.); 5-room brick, modern. OPEN TODAY, 2 to 5 p. m. See Mr. Specking.
EDW. L. KUHS REALTY CO. JE. 3500

PENROSE, 4719—6-room bungalow; furnace; tile bath; garage.
HARTWIG DISCHINGER, FR. 2943.

PLOVER, 5356—4-room brick cottage; hot-water heat; 2-car garage; well located. H. & K. Realty Co., EV. 1686.

SEE THIS BARGAIN TODAY
8722 Riverview Blvd. (at McLaran). NEW, modern, 5-room brick bungalow, hot water heat, ideal location. Salesman on premises daily, 2 to 5 P. M.
4713 NATURAL BRIDGE EV. 4900

ROBIN, 6016—5-room frame; good location; arranged to rent part; income in a home. H. & K. Realty Co., EV. 1686

RUSKIN, 4556—4-room, Murphy bed, tile bath, cedar closet, built-in features and breakfast nook; price $4950; $500 cash, balance $35 per month; open 2-4 p. m.

SCHULTE, 6067—5-room frame; modern; hardwood floors; weatherstripped; furnace; tile bath.
Ritter Division, 3519 N. Grand. C. 5872.

WALTON PL., 3021—6 rooms, bath, malt brick; good condition; cost $8000; $4950, terms; Blessed Sacrament Parish. EV. 0270.

South

Where Can You Beat This?

A 5-room and sun parlor bungalow in a good, convenient district; the rooms are well arranged, with a large kitchen; modern bath; heat; garage. Inspect 4342 Wilcox, a step from Gravois. CH. 4545. EUGENE J. ALTHEIMER, WILLIAMS & CALMER, INC., 817 Chestnut.

Near
Cleveland High

Cost $9000, for $5250. All tile bath, 5 large rooms, many closets. Automatic heat. Large lot. Fruit trees, flowers, shrubs, 2-car garage. CAbany 8334W.

MUST sell my 5-room frame bungalow; newly painted and decorated; easy terms. Hiland 0486.

HOLLY HILLS HOME—6 rooms, hot-water heat, vitrolite kitchen; brick garage, $7850. Box T-344, Post-Dispatch.

NEW BUNGALOW
OPEN FOR INSPECTION.
6126 Ashton av., 2 blocks from Clarendon Park; 5 large rooms, 2 floor; tiled wall kitchen and bath, steam heat, ready to move in; terms; real bargain.

BRINKOP 3621 S. GRAND LAclede 3040-41

ALASKA, 4615—5-room brick cottage; 2-car garage; $4200; bargain.

H137 ALFRED—CLOSING ESTATE.
5 rooms, modern. Offer wanted.
Bangert-Weber, 3839 S. Grand. LA. 9543.

ALFRED, 3137—5 rooms, good condition; cheap. Bangert-Weber, LA. 9543.

41xx ALMA, 6-room modern bungalow, near Cavendish park. Sell cheap, or trade. CARL MUELLER, FL. 5400. 3415 So. Kingshighway.

DON'T MISS THIS CHANCE
6230 Pershing; 6-room brick; fireplace, new hardwood floors, newly decorated. This large lot for a 2-car garage. A special low price. OPEN TODAY.
TECKEL-EARICKSON, 3543 Gravois

"OWNER SAYS SELL."
3631 Gamble; 6 rooms, all modern; oil heat, roof, porch, etc.; very cheap. Riverside 4686.

REVO, MILL DISTRICT—Bungalow, six rooms, bath, furnace, $3400; terms. LA. 7440.

REVO MILL district; 6-room brick bungalow; modern; large porch; $3700. LAclede 7440.

BUNGALOW—5 rooms, 1 floor; modern; hardwood floors; built 1931; only $4500. Box T-220, Post-Dispatch.

South

BRINKOP
NEW 5-ROOM BUNGALOW
$725 ANNETTA AV.
½ BLOCK SOUTH OF BADEN SCHOOL
LOW PRICE, OPEN 2 TO 5.
E. W. FRANGE & COMPANY, FR. 4362

5 ROOMS—$350 CASH

Look at 4241 John av.; bath, hot and cold water; large garage; price only $2350. Agent there Sunday and Monday, or call Mr. Wayman, CHestnut 8506.

BRICK BUNGALOW—5 rooms; one floor; tile roof and bath; hardwood floors; heater heat; brick garage, 18x30; lot 40x140; $3850. Box T-399, Post-Dis.

3529 CLARENCE AVE.

5-room brick bungalow, furnace, tile bath, garage, excellent condition, a nice home at a good neighborhood; low price. Mr. Sanders.
4713 NATURAL BRIDGE EV. 4900

COLLEGE, 4322—Cottage. Reasonable price.

DESTREHAN, 3028—4-room brick; $1350 down. H. A. Schneider, 6104 Easton.

I AM HERE FROM TEXAS to sell my 3 small cottages; terms; make offer. 4540 San Francisco.

MONTGOMERY, 2954—Cottage for sale. Forest 2307.

1336 SELLS

Almost new 5 rooms; tile walls in kitchen, bath; side drive; real bargain.
KIN-GABBERT, Realtors. FR. 5033.

DON'T FAIL TO SEE
4618 N. TAYLOR. $3275
5 Rooms and Sleeping Porch
Exceptionally arranged. Completely redecorated throughout; also a beautiful rathskellar with built-in bar and fireplace. Be sure to see it.
DIMMITT-RICKHOFF-BAYER. GA. 4710

Outstanding Brand-New Home—7601 Stanford $9500

Beautiful house, 6 large rooms, garage attached; tile bath, tile kitchen and tile washroom on first floor; hot-water heat; weatherstripped, insulated; modern in every detail; best buy in a new home in the city; open evenings. GLICK, MAin 4182.

D.R.B REALTORS

INSPECT TODAY
Open for First Time
804 Wardow av., 6 beautiful rooms, tile bath, tile kitchen and lavatory first floor, rathskellar, side porch, 2-car garage. Here is one of the sweetest little Colonials you have ever seen and the price is very, very low. Just south of Delmar and 2 blocks west of North and South rd. Open Sunday.
DIMMITT-RICKHOFF-BAYER, GA. 4710.

Northwest

ST. ENGELBERT DISTRICT
5 ROOMS $5450

Owner paid $8250 for this home on 42-foot lot with double garage; large terms above $3500 first. For card phone Co. 4902.

HOME AND INVESTMENT.

Brick cottage, 4 rooms, bath, furnace; built to sell as single flat; fireplace; near Easton. 4th

JOST REALTY CO. 213 N. 10th CH. 3575

CONVENIENT TO SUBURBS
5-room frame and reception hall; excellent condition; shade trees, shrubbery; terms.
SWINNEY REALTY CO. COlfax 8566. Tulane and Florissant. Open Sunday.

BUNGALOWS FOR SALE—South

Rock Bottom Prices!!

ONLY ONE LEFT

Used for Display Purposes Only—Never Occupied House and Lot Complete

$4750.00



4008 KEOKUK

New 5-Room Brick Bungalow, including 35-foot lot, with all city improvements. Tile kitchen, tile bath, built-in fruit cellar and coal bin; ⅞-inch hardwood floors; screens, sodding and ash-pit complete. See it today—

"Why Pay Rent"—Easy Terms as Low as

$950 Cash $42.75 Per Month

Including All Interest and Pay Off on Principal

Ball Lumber & Supply Co.

ONLY $2500 FOR THIS HOME
4019 Varelman; 6 rooms, bath, furnace and garage. Buy this unusual offer, fix it up and profit.
YECKEL-EARICKSON, 3542 Gravois

4417 WALLACE—$2950

5-room, 1½-story frame, bath, etc., 30x125. GLICK, MAin 4182.

WALLACE, 4431—6-room bungalow; modern; very cheap; open. RI. 4898.

VISIT THIS BEAUTIFUL
"SUNSHINE HOME"
6112 Wanda; a lovely 5-room brick bungalow with many distinctive features and built of the best materials. See the rathskeller with old Rip Van Winkle hand painted on the walls.
OPEN 2:30 TO 8 P. M.
YECKEL-EARICKSON 3542 GRAVOIS

WANDA, 6085—Dandy 5-room brick bungalow; bargain. REMSBECHER, Riverside 6500.

WILL sell 5-room bungalow, southwest, at a bargain. Box F-171, Post-Dispatch.

WILMINGTON, 4093—4 rooms and sunroom; modern; must be seen; no dealers.

WINNEBAGO, 2717—4-room brick cottage; good condition; $2200. EA. 7592.

Southwest

SACRIFICE $3750

6204 MARMADUKE; corner Clifton avenue; 3 blocks north of Arsenal st. 5-room brick; bath, furnace, garage; large corner lot, 57x130, needs little repairs; paved street. See at once. Won't last long. Move right in.

BURIAN REALTY CO., 4016 Chouteau

$500 Cash
And $45 Per Month

Will buy finest Bungalow in Southwest St. Louis; hot water. Price cut to $7500. Open until 9:30. 5247 Thoroman.

MAKE OFFER

Six large rooms and bath; extra lavatory and toilet; large lot; garage; close to parks, schools, churches and transportation; easy terms; 2845 January av. Open for inspection Sunday.

APEX REALTY CO. MAin 4860.

HOW TO GET A NEW HOME CHEAP.

Builder owns lots in good subdivisions in South St. Louis, with all improvements made; will build a 5-room home at right price; small down payment required. Box F-145, Post-Dispatch.

BANCROFT, 49xx—Dandy 5-room brick bungalow; bargain. REMSBECHER, Riverside 6500.

BANCROFT-KINGSHIGHWAY — 5-room; modern, brick; side drive; $5500. FR. 3538.

BUNGALOW—5 large rooms, modern; 82xx McMenamee; close to transportation; $5600. Box F-146, Post-Dispatch.

BUNGALOW—5-room modern; southwest; Lady of Sorrows parish; near public school. Box N-257, Post-Dispatch.

BUNGALOW—5-room frame; one floor; corner lot; fine condition; side drive; $3250. Box O-42, Post-Dispatch.

BUNGALOW—5 rooms; modern; sun porch; Southwest. Call A. M. HI. 8949.

SEE 5717 DEVONSHIRE

Cozy, well built 5-room modern brick bungalow; linoleum and awnings included in price. Wonderful value. Owner will show. Terms.
DIMMITT RICKHOFF BAYER. GA. 4710.

DEVONSHIRE, 5516—Brick bungalow; 4 rooms, sunroom; bath; sacrifice; $3750.

ASTONISHING VALUE

5465 Eichelberger; brand-new, 5 rooms, semi-finished attic; hot-water heat, vitrolite bath and kitchen. Open today.
KORTE, 7171½ Chestnut. MAin 4258.

REAL BUY.
55xx Eichelberger; 5 rooms, steam heat, hardwood floors. Price $5100. FR. 3989.

DANDY HOME—NICE LOCATION
5446 Finkman; 5 beautiful rooms and sunroom; hot-water heat, large lot, fruit trees and shrubs; offered at a very attractive price for quick sale.
INSPECTION INVITED 3 TO 7 P. M.
YECKEL-EARICKSON, 3542 GRAVOIS

LOOK AT THIS COZY HOME
5406 Finkman; 5 nice rooms including sunroom; nice neighborhood, near schools, churches and transportation. The low price will interest you.
YECKEL-EARICKSON, 3542 Gravois

BRICK Bungalow, 6049 Hampton av., in Busch School District. Below building cost. Call Mr. Kalafatich, FL. 3600. NAHN-REED REALTY CO., 2415-17 S. KINGSHIGHWAY.

ONLY $5500

5536 HOLLY HILLS; 5-ROOM MODERN BRICK BUNGALOW; VITROLITE BATH; GARAGE; BEAUTIFUL YARD; LOT 34x140. OPEN EVENINGS.
M. HAMMEL R. E. CO.,
6721 S. BROADWAY. RIV. 5076.

FOR REAL BUY, COME DIRECT TO 5515 Holly Hills, 5-room very attractive brick bungalow; terms also to suit. Open 9 to 5 p. m. Sunday.

KINGSHIGHWAY, 5406 R.—5-room, modern; may trade. Riverside 4898.

5-ROOM BUNGALOW BARGAIN
Oak floors; good condition; garage.
GLICK, MAin 4182.

BRAND-NEW BUNGALOW
SEE 5409 THOLOZAN
OPEN DAILY
STRICTLY MODERN 7 ROOMS, 3 BATHS, MANY BUILT-IN FEATURES, RATHSKELLER. YOUR DOLLARS REACH A NEW HIGH IN THIS MAGNIFICENT HOME.
DOERFLINGER GRAND 2400.

BUY NOW

6565 Tholozan—a nice brick bungalow of 5 rooms; side drive, basement garage; Priced $5000; make offer.

WENZLICK PHONE CHESTNUT 6900

HERE'S A FINE CHANCE FOR YOU
5358 West av.; 5 dandy rooms, large front porch, bath and furnace. A real pickup. Want quick sale.
YECKEL-EARICKSON, 3542 Gravois

TODAY'S BEST BUY.
6431 WOODBINE COURT
See this 6-room bungalow, modern in every respect; Kingshighway to Gresham (6400 south). Two short blocks west; open today.
FEDERER, 2616 Gravois. FRos. 1519.

West

UNIVERSITY HILLS

556 Bedford av., well-built bungalow home. Open 2 to 5 p. m.
MORELL & NAUMAN,
FRanklin 4242. 2700 N. Grand bl.

COTTAGE—3-room stucco, sleeping porch, bath, furnace, close to Natural Bridge rd.; $1700; leaving city. Box F-144, Post-Dispatch.

CHARMING COTTAGE—OPEN TODAY
7056 Plateau; 5 rooms, bath, furnace, hardwood floors; cost $3900.
W. HAHN, 613 Chestnut. MAin 1736.

WHY PAY COMMISSION?
Make me an offer on my 6-room modern English bungalow. Dorsey, 1404 Graham; 8Terling 0136.

BERTHOLD, 4928—5-room bungalow; furnace; garage.—Call 701 S. Broadway.

JOHNS PL., 6128—6-room bungalow; two-car garage. J. F. O. KELLER, CE. 9447

PLYMOUTH, 6532—4 rooms, bath; terms; trade farm.

SOUTH ST., 7126—Bungalow, 5 rooms, modern; 3 blocks north Manchester; ½ block City Limits car.

FLATS, APARTMENTS, FOR SALE

Central

CASS, 2206—2-5 room singles; toilets; rent $373; price, $2200. 3500 N. Grand.
GEO. WANSTRATH JR., INC., Colfax 2700

North

OFFER WANTED—
OWNER LEAVING CITY
2145 E. Warne. An excellent 4-5 room modern brick flat, 2-car garage. Will sacrifice.
EDW. L. KUHS REALTY CO., JE. 3500

ESTATE must sacrifice 5-6 room brick flat; on large lot; across from park (Grands on 2 streets); 2-story brick building in rear; worth $16,000; price for quick sale, $4250; terms. Box T-269, Post-Dispatch.

FAIR, 4522—5 and 6-room flat, bath, furnace,

FLATS, APARTMENTS, FOR SALE

North

3206 University st.: well built single flat; 5 rooms on first floor, rooms on second floor; finished third floor; tile baths, separate hot water heating plants, garage. Price only $3500.
GEO. WANSTRATH JR., INC.
3500 N. Grand COlfax 3700

Northwest

Dickmann Co. Will Sell FLAT FOR ESTATE

St. Louis, July 22. The Jos. F. Dickmann Real Estate Co. at 823 Chestnut st., has been appointed agent to sell the four-family 5 and 6 room flat for the Niehaus Estate at 1925 and 1927 Cora av. Must be sold at once. Call Dickmann Co.

PRICE REDUCED—FINE LOCATION
4686 Greer, 3-family, 3 rooms, bath, furnace, 2-car brick garage, brick porch.
DUERBECK REALTY CO., 1813 N. Grand.

ANDERSON, 45xx—5 and 5-room flat, tile bath, hardwood floor, furnace; garage; reasonably priced.
HARTWIG DISCHINGER, FR. 2942.

BELT AV.—Near General Motors; 5-5 rooms, modern; owner will sacrifice for $6950; to see this big bargain, call
APEX REALTY CO., MAin 4860.

1914-16 CLARA AVE.

Four-family, separate entrances; 3 rooms, tile bath, fine condition; bargain.
O. J. McCAWLEY R. CO., Main 2813.

DOUBLE FLAT—3 rooms, bath; rent $64; price $5250; terms. Box O-58, P.-D.

HODIAMONT, 2519—4-6 ROOM SINGLE; BARGAIN; $1800. RO. 1024.

LOTUS, 5845—5-6 single, priced right; hardwood floors, tile bath, brick front porch.
VERNON LAUX REALTY CO., CH. 8300.

YOUR OPPORTUNITY

1023 Marcus, 5 and 6 rooms, furnace; lot 31x108; investigate this bargain; $4250.
L. H. WIRRMAN R. E. CO., 110 N. 7th.

40 REASONABLE PRICED FLATS
4611 Natural Bridge, 3-4. 4616 Pope, 3-3.
C. BURGHOFF RLTY. CO., Olfax 3462.

50xx NORTHLAND, MODERN SINGLE 5-5 room with screened porches; taxen over in trade, owner wants cash; EXCEPTIONAL BARGAIN; act quick.
FARISH-KNAPP,
713 Chestnut. MA. 2686.

STOCK SON **A GOOD INVESTMENT TODAY**

5123-30 Wabada av.: 4-family, modern brick flat; 3 rooms each; baths and furnaces, separate entrances; 4-car brick garage; rents $92 month, all rented. Bargain for cash. Mr. Sanders, 4712 NATURAL BRIDGE EV. 4900

South

BOTANICAL, 41xx — 4-5 single; $5150; yearly income $636. PRospect 6708.

SOUTH SIDE DOUBLE $6750

4 rooms, bath, furnace, garage; can finance. Call McQuoid, WE. 1867 or CE. 4802.

BIG BARGAIN—FAMILY HOME
Have a dandy 4-family of 4 rooms and bath, steam heat on Lafayette av. in 3900 block sell at a decided bargain. If you want a snap write me and will send full particulars. Box F-177, P-D.

WONDERFUL SOUTH SIDE APARTMENT
36-family, good renting location, well financed; 4-6 YEARLEDS
MR. SCHNEIDER, FR. 6173.

FOUR-FAMILY—South of Tower Grove Park; rent $120 per month; a real bargain.
GROEBL-SENNIGER CO., FOrest 3133.

4159-61 Botanical, 4-Family, 4 Rooms $6950

Nice building; 3-car brick garage; 1 block from Tower Grove Park and Shaw's Garden. A real buy.
WECKEL-EARICKSON, 342 Chestnut.

CAN YOU BELIEVE YOUR EYES?—Double 4-5 rooms, near Tower Grove Park, only $5500. LA. 7440.

COMPTON, 3715—Single, 3-3 modern, nice condition, cheap. LA. 7440.

COMPTON—Double 4-4, modern, all rented, good investment, $6000. LA. 7440.

DOUBLE FLAT—Modern 4-4. St. Anthony's Parish, sacrifice for less than half of cost. terms. LA. 7440.

FLAT—Rents $480 per year; fine single; $3750; good neighborhood; ½ block to car line. LAclede 2165.

FLAT—1-5, bath, furnace, garage (St. Cecelia's parish); cheap. RI. 4898.

FLAT—Corner; single; well financed; small down payment; bargain. GR. 6332.

FLAT—St. Cecelia parish; single; a real investment. FRospect 3535.

FLAT—Single 4-4; 36xx Pennsylvania; hot-water heat; $5200. FR. 3535.

DOUBLE FLAT BARGAIN.
See 5671-73 Folsom for good investment. Will sell at exceptionally low price. Call HERMLE, FI. 5600.

HUMPHREY, 33xx—Modern; bargain, $9500; rent $105; 4 and sun room, terms. RI. 3555.

HUMPHREY, 3827—Single 5-5, modern, bargain price, easy terms. LA. 7440.

INDIANA—Single 3-3, bath, large lot, $3600. LA. 7440.

ITASKA, 32xx—Double 3-3, bath, furnace, all rented, low price, LA. 7440.

INCOME $5400; PRICE $30,000

Jefferson, near Gravois; flats and stores; nothing to furnish; ideal income property; positively a sacrifice.

WENZLICK PHONE CHESTNUT 6900

MAGNOLIA, 3118—4-4 single; bath, furnaces; low price. LA. 7441.

MARCELINE, 3644 (4700 S. Grand) — New 5 rooms, vitrolite bath. PR. 6672.

McREE, 4181—3-3 single, $3000 cash for quick sale. Box T-123, Post-Dispatch.

MENARD, 1408-10—Double flat; sell cheap for cash; no incumbrance.

MIAMI, 3306—Double 4-4, modern; 4-car garage. LAclede 9543.

MICHIGAN, 3544—New type single 3-3, hardwood floors, etc. only $6400.
GROEBL-SENNIGER CO., FOrest 3133.

NEBRASKA, 2631—Single 4-4; modern; rents $40, only $3500. LA. 7440.

OREGON, 33xx—3-3 flat, $2900; terms. C. A. BELLER, 4205 S. Grand. RI. 3555

POTOMAC, 3317-19—Fine double; 3 rooms; bath; bargain. REMSBEURER, Riverside 6690.

POTOMAC, 3765-65A—5 and 6 room modern single flat; garage; closing estate. Oliver A. Fabick, 408 Pine. CH. 6239.

RUSSELL—West of Grand, flat 4-5, must close estate, price $3850. Box F-110, Post-Dispatch.

SINGLE—3-3, near Grand, bath, $3300, terms. LA. 7440.

SINGLE—4-5, modern; white tile front; near Grand; good investment, FR. 3535.

ST. ANTHONY'S Parish, white tile, 4-4 single, bath, furnace, garage, very clean, only $5600. LA. 7441.

TENNESSEE, 45xx—Single, modern; priced to sell. FRospect 3535.

UTAH, 3916—3 rooms, bath, furnace; $5500. Inquire 3958A Utah.

OPEN TODAY—6718 MICHIGAN

4-5 frame, single, bath, furnace, 48-foot lot, garage. Price reduced.

O'ROURKE

5471 GRAVOIS. Riv. 4310-11-12

Southwest

SOUTHAMPTON BARGAIN

5-6 room, single flat, can be bought for almost half of original sale price.
MR. SCHNEIDER, FR. 6173.

48xx Magnolia; 5-6 room modern single; clear. Call us.

O'ROURKE

5471 GRAVOIS. Riv. 4310-11-12.

QUINCY, 49xx—4-4 and sunroom; modern; 2-car garage. LA. 9543.

ROMA, 3500—Single, 5 large rooms, pinnty of closets, Nuralite bath and shower; to inspect call FENERBOSEN, FL. 5606.

West

EXCEPTIONAL FLAT $4750

5 and 6 rooms, splendid income. Quick cash wanted.
FEINBERAUM, 723 Chestnut. CE. 1334.

Sacrifice Modern Single

6-7 rooms; hot-water heat, etc.; must sell at once; sent to $6400.
BECKER REALTY CO., FOrest 7734.

BIG BARGAIN

Waterman av.; 3-family apartment, 7 rooms, 3 baths (2 rooms unfinished); well located; $13,750.
AFFEL REALTY CO., MAin 4860.

FLATS, APARTMENTS FOR SALE

West

THE BEST BUY IN U. CITY
73xx Amherst; 6-6-room single; up-to-the-minute conveniences; all berner; instantaneous, etc.; very anxious to sell.
HENRY H. HAFFNER R. CO., RO. 9706.

ETZEL, 5885—4-family; clean; modern; redecorated; owner; sacrifice; open.

A REAL BARGAIN

1421 Goodfellow: 5-5 single, baths, furnace; 2-car garage; fine condition.
O. J. McCAWLEY R. CO., MAin 2813.

NEWSTEAD, 228-30 S.—Single 5-5 rooms, sacrificed to close estate.
BRINKMANN, 4016 Gravois. RI. 3060.

RIDGE, 53xx—Absolutely the biggest bargain on the market! 4-6-room single; all modern; fine condition; extra 25-foot lot; be sure to investigate this one.
HENRY H. HAFFNER R. CO., RO. 9706.

9-FAMILY FLAT, $13,000.

721-25 S. Taylor, 3 rooms, bath, separate furnaces; rent $160 per month.
B. H. STOLTMAN R. Ty CO., NE. 1001.

5878 WATERMAN
The best 3-family in the district; 8 rooms, 2 baths; open today. CAbany 6000.
CARL G. STIFEL, REALTY CO.

RESIDENCES FOR SALE

HOME—With income; 12 rooms; steam heat; 2 baths; 3 brick garages; $8000; terms to suit. 3962 Delmar.

North

REAL BARGAIN.

4458 Greer av., 7-room residence, good condition; easy terms.
EANTON-TAYLOR TRUST CO. FR. 6173.

DODIER, 29xx—Near Grand; 7 rooms, tile bath, furnace, garage. Want offer.
HARTWIG-DISCHINGER. FR. 2942.

Northwest

Maffitt Ave. Residence Bargain

4846 Maffitt av.; 6-room slate-roof residence; modern; good condition; vacant; open for inspection.

EMMA, 5021—Wonderful 7-room, 2-story frame residence; furnace, bath, 2 lavatories, 2-car garage; ideal location; might trade for smaller place. H. & E. REALTY CO., EV. 1686.

HOME—6 rooms; concrete basement; 2-car garage; outbuildings; fruit trees; good furnace; 100x200; good fence; $3200; terms; see owner, North Gates and Habecking, Riverview Gardens.

RESIDENCE—7-room brick; like new; bargain for substantial cash down payment. Box O-57, Post-Dispatch.

South

Suitable for Rooming House

A 10-room dwelling in Tyler Place, with 50-foot lot; in good order and a big bargain at $4950; small cash payment. Box F-100, Post-Dispatch.

SMALL DOWN PAYMENT
BALANCE LIKE RENT

Six fine rooms and reception hall; brick; good location; close to schools and transportation; price $4500.

WENZLICK Phone, CHestnut 6900

3231 Alfred—$3125.00

Good-looking, 6 rooms, hardwood floors, hot-water heat; 2-car garage; open. GLICK, MAin 4182.

CASTLEMAN, 3802—Well constructed residence with 4 bedrooms; oil burner; brick garage; beautiful interior; convenient schools and transportation; bargain.
ANDERSON-STOCKE-BUERMANN,
3612 GRAVOIS.

OPEN FOR INSPECTION
3119 Chippewa; residence; 6 rooms; bath and furnace; small down payment. Call Mr. Kalafatich, Flanders 5600, Nahn-Heberer Realty Co., 3415-17 S. Kingshighway.

BOY! WHAT A BUY!

3945 Cleveland; 7 fine rooms, bath, furnace, garage. Near Sherman School. Will be sold at a very low price to settle estate.
YECKEL-EARICKSON, 342 Chestnut.

EADS, 2803—6-room house, hot-water heat; 2-room cottage in rear; corner lot; bargain; owner, 5838 Oakland.

REAL RESIDENCE BARGAIN.

3827 Flad, 7 rooms, tile bath, hot-water heat, hardwood floors, only $6500. "SEE US." BRINKOP, 3621 C. Grand. LA. 3040.

SEE TODAY—4159 FLORA

10-room residence; quiet; aristocratic street; convince yourself of this bargain.
FEDERER, 3610 Gravois. FR. 1519.

FLORA PL., 3862—Beautiful interior, sacrifice; will finance liberally.

"No. 3662 LAFAYETTE AV"

9-room modern home, with all the latest improvements; lot 32.6x110.
HY. HIEMENZ R. CO., 614 Chestnut.

D.R.B. REALTORS **HOLLY HILLS COLONIAL ONLY $8500**

6202 Leona: See this beautiful new Colonial residence, 6 rooms, full tile bath, tile kitchen, rathskellar, everything of the finest, just ½-block from Carondelet Park and Holly Hills blvd. Phone
DIMMITT-RICKHOFF-BAUER, GA. 4710.

RESIDENCE—I will sell my 6-room home opposite Horace Mann School for only $3700 on very reasonable terms. Look at 4032 Juniata today; I will be there 2-5 p. m.

No. 3538 SHENANDOAH

Real good 9-room and reception hall home with lot 75x125; only 125 ft. east of Grand av.; maximum 40-ft. lot can be improved. Has hot-water heat and brick garage; $6000.
HENRY HIEMENZ R. CO., 614 Chestnut. Tel. CH. 8452 or 8453.

VISTA, 3307—Elegant 6-room residence; modern conveniences; don't fail to see it Sunday, 9 to 5 p. m.

Southwest

IN BEAUTIFUL ST. LOUIS HILLS.
SEE 5858 ITASKA AVE.

7 rooms, including sun parlor, colored tile walls in kitchen, bath and extra lavatory; natural fireplace; large open porch, flagstone walk, tile roof; 2-car garage.
EUGENE J. ALTHEIMER, WILLIAMS & CALMER, INC., 317 Chestnut.

ITASKA, 5535—In St. Louis Hills, near Francis Park. This very fine home nearing completion is open for inspection.
HARTMANN-HEINRICH, LAc. 2165.

7 ROOMS—$3250

68xx Marquette—Large lot, 50x155; arranged for one or two families; grape arbor, fruit trees; close to school and transportation.

WENZLICK PHONE CHESTNUT 6900

NEOSHO, 5819—New 8-room modern residence.

7111 NOTTINGHAM

6-room brick colonial; new; selling below today's market value.
JOHN P. DOLAN REALTY CO. INC.
MI. 2610

RESIDENCE—8-room brick; 55-ft. front; assessed at $4600; take $3750. GRand 3768.

West

UNIVERSITY HILLS
8 ROOMS—3 BATHS

545 Purdue is an ideal home in all respects. Lovely large bedrooms, tile baths, tile first floor lavatory, tile kitchen, 24-foot living room with bright sunroom adjoining; heated basement garage; oil heat; huge closets including 6 cedar lined. Perfect arrangements of these lovely rooms, plus unusually fine construction, make this house top of the outstanding offerings. Open. Price reduced.
A. G. BLANKE R. E. CO., MAin 3046.

Rooming House Operator's Attention

Due to the death of the former owner, we have to offer an excellent 13-room residence at 58xx West Pine st., former owner turned down $35,000; will now take less than one-third of this price.
MICHELSON REALTY CO., 826 Chestnut.

LAKE FOREST

This home is for the person who wants something more than just a home. Location, design, quality, arrangement, comfort, completeness are all combined in this home. Naturally, the price is right. Purchase now and choose your decorating scheme.
A. G. BLANKE R. E. CO. MAIN 3046

5211 CABANNE AVE.

Fine home of 8 rooms; convenient to cars, schools churches. Open. Inspect.
CORNWELL R. E. CO., MAin 3258.

WILL SACRIFICE
OPEN TODAY.

6142 Kingsbury; owner has moved from city, must sell at once; 10 rooms, 2 baths, hot-water heat, garage; newly refinished and decorated throughout; a real bargain; terms to suit. CHest. 1238. W. B. SHELP & CO.

RESIDENCES FOR SALE

West

BERGFELD Offers

8 Crestwood Drive (Claverack Pk.) 8 rooms, 3 baths. Lot 100x200.

6311 Westminster Pl. (Parkview), 11 rooms, 2 baths. Lot 68x160.

530 Warren Drive (University Hills) 9 rooms, 2 baths. Lot 60x150.

7028 Waterman Ave., 7 rooms, bath and garage. Lot 50x140.

REAL VALUES
GEO. F. BERGFELD COMPANY, INC.
3832 West Pine JEfferson 1437

NOW COMPLETED
5520 Clemens Av.—$5950

Beautiful 10-room residence; tile bath, tile washroom on first floor; oak floors, beautiful reception hall; condition like new; lot 50x180; ground alone worth more than entire asking price. In 1926 this lot would be cheap at $10,000. Formerly financed at approximately $7500. Terms. GLICK, MAin 4182.

BEST BUY IN UNIVERSITY PARK
CORNELL, 72xx—4 bedrooms; bath; extra lavatory; $10,750. SLONIM R. CO., 515A Chestnut, CEntral 8563.

7801 DAVIS DRIVE

In Beautiful DAVIS PLACE
(Located at the N. W. Corner of Clayton and Hanley Roads)

A new residence, brick construction. Large living room, dining room, breakfast room, kitchen, lavatory; open porch on first floor. Four bedrooms, 2 baths on second floor. Three fireplaces. Basement recreation room. Large closets. Conditioned air gas heat. Two-car brick garage attached. A complete livable unit on a landscaped, shady lot, 75x125 feet.

Open Day and Evening
SHAW & FRANCIS, Inc.
1023 Locust. Davis Place Office
CHestnut 5055. | CAbany 3150

7101 DELMAR

Northwest corner of Vassar and Delmar; beautiful 9-room residence; two tile baths and wash room; terrazo floors first floor; new oil burner; weather-stripped; spacious interior, beautifully decorated. Attractive grounds; priced right for immediate sale. For appointment, call
DUBINSKY REALTY CO.,
5th Floor Wainwright Bldg. MA. 2757

Buy This Fine Home for Less Than Half of Original Cost

6951 Delmar bl. Well-built English home, 7 rooms, including one bedroom, first floor, 4 bedrooms second floor; 2 tile baths, 3-car garage; lot 100x165. For card of admission, call Mary Fishman, CHest. 9444.

NEW 7 ROOMS, $11,500
Attractive well-built residence in U. City; fine location; tile kitchen, tile bath, first floor lavatory, rathskeller, breakfast room. Four bedrooms on second floor. See us for details.
A. G. BLANKE R. E. CO., MAIN 3046.

Refused $10,000; Now $4,500

Cabanne district; residence; 10 rooms; A1 condition; suitable for rooming house.
ACME REALTORS, 723 Chestnut. CE. 1750

8431 BARTMER AV.
Fine home, 12 rooms, 3 baths, all modern; terms. MA. 4873.

SELT, 1369—8 rooms; bath, furnace; 2-car garage; 15-year Government loan.
MULLIN-WALTERS REALTY CO., INC.

6 ROOMS—$6250.
6704 Chamberlain, modern, attractive, residence; hot-water heat, nice yard. Make offer.
A. G. BLANKE R. E. CO., MAIN 3046.

CLAVERACH PARK

8 beautiful rooms, 3 tile baths, large lot, very low price. This finely constructed home will surely meet with your approval.
A. G. BLANKE R. E. CO. MAIN 3046

DELMAR, 4202—Owner sell or trade corner property; liberal terms.

ETZEL, 5908-10—Residence, 12 rooms, 2 baths, furnaces; garage; side drive; suitable for doctor, dressmaker, beauty parlor, etc.; will consider smaller property.
MORRIS AACH RLTY. CO., 826 Chestnut.

FINE West End home to be sold for amount of first mortgage; no interest for first year; liberal terms; open 2 to 4 p. m. today and Monday. 1210 Oakley pl.

GIBSON, 4525—Open for inspection today; 7-room modern brick residence; tile bath; hardwood floors; hot-water heat; 2-car garage; a bargain.
KNICKMEYER-FLEER, COlfax 3425.

Buy 1441 Granville **$2975**

7-Room Brick Res.

This is a real sensation. An excellent building in good condition. Hdw. floors 1st floor. Cashup from builder, worth double the asking price.
MICHELSON REALTY CO., 826 Chestnut.

5861 JULIAN.
4 bedrooms, newly decorated, large ground.
CARL G. STIFEL RLTY. CO., CA. 6000.

A Very Comfortable Home

Price Reasonable—Owner Will Show.
See 5051 Kensington, convenient to schools, churches, stores, cars and busses. Go today, see
EUGENE J. ALTHEIMER, WILLIAMS & CALMER, 317 Chestnut st.

$9000 HOME FOR $4850.
5219 Maple; consisting of 8 rooms and breakfast room; the condition of this house is perfect. JAMES P. MANNION, 210-11 Wainwright Bldg. GArfield 4248.

7307 MARYLAND DR.
PRICED TO SELL QUICK

Situated close; fine school district of beautiful homes; 4 bedrooms, large living room, rathskeller, gas heat, spacious grounds; completely landscaped. Call FA. 6359 for appointment to inspect.

UNUSUAL BARGAIN 4737 NEWBERRY

9 rooms, furnace, bath; newly remodeled, painted and decorated; new fixtures; open today; easy terms.
SACKS R. E. CO., Inc., Wainwright Bldg.

PAGE, 5969 — 8 rooms; hot-water heat; all in good condition; also garage; price $4250; look this over; excellent value.
GROEBL-SENNIGER CO., FOrest 3133.

PAGE, 5091—8 rooms; hardwood floors, hot-water heat; garage; excellent for rooming house; $4700 cst; terms. Maxton, CHestnut 9510.

WONDERFUL BUY

5768 Pershing av.; 7-room modern residence in St. Roch's Parish; remodeled throughout; tile walls in bath; steam heat; a real bargain.
O. J. McCAWLEY R. CO., MAin 2813.

RESIDENCE—12 rooms; central west; new long-time loan; furnished for rooming house; big bargain; leaving city. Box T-234, Post-Dispatch.

RESIDENCE—$15,000 modern 7-room home, $11,000. Box O-230, Post-Dis.

Outstanding Brand-New Home—7601 Stanford $9500

Beautiful home, 6 large rooms, garage attached; tile bath, tile kitchen and tile washroom on 1st floor; hot-water heat; weatherstripped, insulated; modern in every detail; best buy in a new home in the city; open evenings. GLICK, Main 4182.

UNDERTAKERS, ATTENTION
1380 N. Union; 9 rooms; large lot for sale or driveway. MAin 3630.
MULLIN-WALTERS REALTY CO., INC.

MUST SELL

7101 Waterman, with 125-foot frontage; beautifully planted; large living room with fireplace and porch overlooking garden; breakfast room, 3 bedrooms and 2 baths; hot-water heat; 2-car garage; real bargain price and terms. Card to admit of CHest. 1238. W. B. SHELP & CO.

EXCEPTIONAL VALUE
72xx Westmoreland; 8 rooms, 3 baths; oil burner; lot 80x218; reduced substantially. SLONIM R. CO., 515A Chestnut. CHestnut 8563.

LOTS FOR SALE—VACANT

Northwest

CORNER LOT BARGAIN

5-room frame; hot-water heat; can be used for business.
OHMEYER REALTY CO., COlfax 2850.
Union and Florissant. Open Sunday.

LOTS—2; Northwest; make offer. See owner, 2414 St. Vincent.

LOT—Beautiful Pasadena Hills; cheap; owner. 6236A Delmar. CAbany 2506J.

LOTS—Three, facing paved boulevard. Box O-362, Post-Dispatch.

MIMIKA AND GARESCHE—S. E. Cor.; lot 60x135; store, 18x53; good location for oil station. Priced to sell.
MULLIN-WALTERS REALTY CO., INC.

South

9 NICE LOTS
EXTRA FINE LOCATION
FOR BUNGALOWS, FLATS OR RESIDENCES.

Arendes drive, south of Wilmington, in beautiful Holly Hills, close to Carondelet Park; in 4 plots, 133 ft., 80 ft., 88 ft., 126 ft. Will sell 40 ft. or more. My signs are on lots. Buy now before building starts and vacant ground goes up.
MOYLE, REALTOR, 418 Olive. Room 609. GArfield 7697.

Lot: Gravois Av. & Holly Hills

N. W. cor., 170x240; commercial and without restrictions. ZIEGENHEIN BROS., 2623 Cherokee.

LOT—7010 Hurst ct., 38 feet; ideal for bungalow; sacrifice. COlfax 0266R.

LOT—50-ft.; on main street; all improvements; $800; hurry. LA. 7440.

Southwest

ST. LOUIS HILLS LOT

The most ideal spot in the Hills; restricted to residence; unequaled bargain. Phone STerling 1909.

LOT—One block west of Francis Park on Walsh st., St. Louis Hills; 37x130; will sacrifice. Box O-289, Post-Dispatch.

LOT—In St. Louis Hills, 35x125; clear; with improvements; cheap. PR. 0481.

LOT—35x135, on Lansdowne av., bargain. Inqire 2226 Edwards st.

LOT—30x125; Neosho, east of Hampton; $900. Flanders 6237.

LOUGHBOROUGH, 4970—30x125; for sale cheap. Flanders 6396.

N. E. corner Neosho and Wherry, 98 ft. front; ideal location near St. Louis Hills; cost $3300. Quick sale, only $950. BRANNER, RI. 5330.

PERNOD, 49xx—40x120.
Toenges, 40xx, 35x150.
Theodosia, 39xx, 30x125.
Itaska, 58xx, 35x125.
Devonshire, 57xx, 66x125.
ALTMAYER-SCHUEPFER, INC.
3352 S. Grand. FR. 3535.

West

MOORLANDS—$40 FOOT

Finely located, 80-foot lot, on Cromwell drive at cash-out price; no lower offers considered.
A. G. BLANKE R. E. CO., MAin 3046.

100 LOTS—City and county; clear; for sale or exchange.
BLUMENFELD. CAbany 8500.

LOT—75-ft., on Audubon, in Moorlands, restricted; $2500. 3837A Utah.

BUSINESS PROPERTY FOR SALE

IN ORDER to close an estate, I will sell these downtown St. Louis corners at the best offers obtainable:
Northeast corner Broadway and Lucas av., 4-story building in good condition.
Northeast corner Broadway and Florida st., lot 70x80 feet. Send bids to J. P. Whiteside, Foristell, Mo.

Central

VERY CHEAP MODERN FACTORY

1011 N. 14th; for sale or lease, a modern 2-story daylight factory building, containing 16,000 square feet; steam heat; will install sprinklers and elevators; a real bargain; take a look.
BREITT & NAUMER REALTY CO., 106 N. 8th CEntral 8484

MODERN FACTORY AND OFFICE.
2625 Lucas; well constructed for light manufacturing, elevator, heat, about 7000 sq. ft. brick bldg.; 40x40; good location.
KORTE, 717½ Chestnut. MA. 4258.

North

STORE AND 15 FLATS.

Northeast corner Florissant and Cote Brilliante; lot 127x120; substantial property; a real bargain; cut to $12,000 for quick sale.
JOHN DOCKERY & SON, 1002 Chestnut

HEBERT, 1503—Business place, sacrifice, your own price.

Northwest

RESIDENCE—Large beer garden and store. Box T-280, Post-Dispatch.

South

ARSENAL, 1938—Store, 2 rooms down, 4 rooms and bath upstairs; ideal spot for lunches and beer; offer wanted. "SEE US." BRINKOP, LAclede 3040.

4044 BAYLESS—$20,000

Good coal business and 5-room bungalow; 2 acres of ground; includes 2 Indiana trucks; 8-car switch; total cost $75,000; sell for $20,000 due to death in family.
GLICK, MAin 4182.

BAKERS ATTENTION

Southwest corner Park and Ohio; lot 107x120; store and flat, and large bakery plant complete with ovens, white tile walls; formerly Hauck-Hoerr Bakery. Can be purchased for value of ground.
DUBINSKY REALTY CO., Fifth Floor, Wainwright Bldg. MAin 2757.

BIG BARGAIN, $5500

3215 PARK; modern brick store; with flat above; in splendid business block. Won't last long. Move right in.
BURIAN REALTY CO., 4016 Cheniean

MERAMEC, 3141-43—Double store, two flats; big bargain. MAin 3636.
MULLIN-WALTERS REALTY CO., INC.

STORES-FLATS—S. Grand; sell or trade. Box T-327, Post-Dispatch.

West

HIGH CLASS BUSINESS PROPERTY

5 stores and 5 apartments in exceptionally good location; semi-fireproof building; very excellent rental; bargain price; may consider small property in exchange.

WENZLICK

Phone Chestnut 6900.

REAL BARGAIN

4412-14 EASTON AVE.—3 stores, 10 to 38x217. Rents $6000.00 year.
EASTON-TAYLOR TRUST CO.,
4474 Easton Ave. FRanklin 6173

4143 Manchester; modern brick store and 5-room flat above; brick building in rear for storage. Good location; sell or trade at bargain price.
BURIAN REALTY CO., 4016 Cheniean

EASTON, 4589—Store building; large; sell cheap. See owner on place.

OLIVE, 41xx—60 feet income; $12,500. Box O-301, Post-Dispatch.

INVESTMENT PROPERTY

PROMINENT CORNER.
18th and Chestnut, n. w. corner; 3 stores, 3 flats; bargain for quick sale; terms.
AFFEL REALTY CO. Main 4860.

RUTGER, 3136—Single flat, 4 rooms, bath, 6-car garage, lot 75x125, see this bargain, owner anxious to sell, call Al Stoecker, 8036 Natural Bridge, EV. 0319

IMPVED PROPERTY FOR SALE

BIG BARGAIN

NORTHWEST COR. 14TH-O'FALLON
One store, five flats; sacrifice; $3500. Mr. Silverblatt. CEntral 9686.

REAL ESTATE—FOR COLORED

COTTAGE—4 rooms, near Simmons School; must sell. 4317 Labadie.

FINANCIAL

DEEDS OF TRUST FOR SALE

DEEDS OF TRUST FOR SALE
On attractive South Side properties, made on conservative loans, 6 per cent, from $1000 to $7000.
FEDERER, 3610 GRAVOIS. JR. 1519.

LOANS ON REAL ESTATE

Money to Loan

We have funds of clients available to loan on first deeds of trust from $1000 to $8000. Only gilt edge loans wanted. No tenements. Reasonable rates.

DUBINSKY REALTY CO.
5th Floor, Wainwright Bldg.
MAin 2757

Money to Loan

On Homes, Flats and Apartments. Building Loans Made.

Albert T. Terry Son & Co
111 N. 7th St. MAin 2416

MONEY 5% TO 6%
LOANED $53,300 LAST WEEK.
To loan in any amount on real estate; no delay; can arrange to pay back whole or part at any interest date period.
Be Sure to Get Our Prices
If You Desire a Loan
EDW. K. LOVE REALTY CO.
MAin 1207, 704 Chestnut, GArfield 0776.

ANSWER IN TWO HOURS
FASTEST, CHEAPEST LENDERS IN CITY. MAKE US PROVE IT.
NO MONTHLY PAYMENTS OVER $1000 TO $20,000
5 and 5½ per cent. Come direct; no slow corporation methods; old, reliable realtor; established 43 years.
JOHN A. WATKINS CO., 722 Chestnut.

PAY NO COMMISSION

NO RENEWALS. NO RED TAPE.
Loan on bungalows and flats, in city and county; also money loaned to buy or build; payments, including interest, as low as $11.67 per $1000. Don't borrow until you investigate our plan.
AMERICAN HOME B. & L. ASS'N.
3542 GRAVOIS. PROSPECT 0175.

We have numerous clients who have small amounts of money to loan up to $5000. If you are in need of a loan, see us first. We have made lots of loans during last six months and are in market for more.
GEO. J. WANSTRATH, 715 Chestnut. CEntral 2940. EVergreen 3295.

FOR SALE WANTED

MONEY! MONEY! MONEY! TO LOAN ON REAL ESTATE!
Write, 'Phone or Call
Archshoefer & Skaggs R. E. Co.
806 Chestnut, Office 301

Money to Loan

Money ready. Prompt reply. MARK APPLICATIONS NOW
EDWARD I. BAKEWELL
CHestnut 5555. 118 N. 7th St.

ROOSEVELT SAVINGS & LOAN ASSN.
REAL ESTATE LOANS
St. Louis and St. Louis County
Repayment Monthly. No Commission.
3607 N. BROADWAY. CEntral 8711.

MONEY TO LOAN

$1500, $1750, $2000, $2250, $2500, $2750, $3000, $3500, $4000, $4500.
COLFAX 0488

GREULICH GRAND AND SCHLLWAN

MONEY TO LOAN

On residences, flats, apartments in city and county; 6 per cent interest.
MILTENBERGER & SON, 806 Chestnut.

MONEY—'SEE US'—MONEY
Quick answers. Reasonable rates.
CHRISTIAN BRINKOP
3621 S. Grand LA. 3040-41

GOOD LOANS WANTED
CITY OR COUNTY.
WENZLICK Phone, CHestnut 6900

BUILDERS
For Loans call LAclede 2165.

LOANS *5½ and 6% Money. Quick Answer.*
HARRY NEWMAN
1211 S. Kingshighway

$2000 or $3000 to lend to reliable party on flat or bungalow; will situated, on a good street; value including interest, as low as $11.67 per $1000. Don't borrow until you investigate our plan.
AMERICAN HOME B. & L. ASS'N.
3542 GRAVOIS. PROSPECT 0175.

MONEY! MONEY! MONEY! TO LOAN ON REAL ESTATE!
Write, 'Phone or Call
Archshoefer & Skaggs R. E. Co.
806 Chestnut, Office 301

Money to Loan

Money ready. Prompt reply. MARK APPLICATIONS NOW
EDWARD I. BAKEWELL
CHestnut 5555. 118 N. 7th St.

ROOSEVELT SAVINGS & LOAN ASSN.
REAL ESTATE LOANS
St. Louis and St. Louis County
Repayment Monthly. No Commission.
3607 N. BROADWAY. CEntral 8711.

MONEY TO LOAN

$1500, $1750, $2000, $2250, $2500, $2750, $3000, $3500, $4000, $4500.
COLFAX 0488

GREULICH GRAND AND SCHLLWAN

MONEY TO LOAN

On residences, flats, apartments in city and county; 6 per cent interest.
MILTENBERGER & SON, 806 Chestnut.

MONEY—'SEE US'—MONEY
Quick answers. Reasonable rates.
CHRISTIAN BRINKOP
3621 S. Grand LA. 3040-41

GOOD LOANS WANTED
CITY OR COUNTY.
WENZLICK Phone, CHestnut 6900

BUILDERS
For Loans call LAclede 2165.

LOANS *5½ and 6% Money. Quick Answer.*
HARRY NEWMAN
1211 S. Kingshighway

$2000 or $3000 to lend to reliable party on flat or bungalow; will situated, on a good street; value including interest, as low as $11.67 per $1000. Don't borrow until you investigate our plan.
AMERICAN HOME B. & L. ASS'N.
3542 GRAVOIS. PROSPECT 0175.

We have numerous clients who have small amounts of money to loan up to $5000. If you are in need of a loan, see us first. We have made lots of loans during last six months and are in market for more.
GEO. J. WANSTRATH, 715 Chestnut. CEntral 2940. EVergreen 3295.

FOR SALE WANTED

MONEY! MONEY! MONEY! TO LOAN ON REAL ESTATE!
Write, 'Phone or Call
Archshoefer & Skaggs R. E. Co.
806 Chestnut, Office 301

Money to Loan

Money ready. Prompt reply. MARK APPLICATIONS NOW
EDWARD I. BAKEWELL
CHestnut 5555. 118 N. 7th St.

ROOSEVELT SAVINGS & LOAN ASSN.
REAL ESTATE LOANS
St. Louis and St. Louis County
Repayment Monthly. No Commission.
3607 N. BROADWAY. CEntral 8711.

MONEY TO LOAN

$1500, $1750, $2000, $2250, $2500, $2750, $3000, $3500, $4000, $4500.
COLFAX 0488

GREULICH GRAND AND SCHLLWAN

MONEY TO LOAN

On residences, flats, apartments in city and county; 6 per cent interest.
MILTENBERGER & SON, 806 Chestnut.

MONEY—'SEE US'—MONEY
Quick answers. Reasonable rates.
CHRISTIAN BRINKOP
3621 S. Grand LA. 3040-41

GOOD LOANS WANTED
CITY OR COUNTY.
WENZLICK Phone, CHestnut 6900

BUILDERS
For Loans call LAclede 2165.

LOANS *5½ and 6% Money. Quick Answer.*
HARRY NEWMAN
1211 S. Kingshighway

$2000 or $3000 to lend to reliable party on flat or bungalow; will situated, on a good street; value including interest, as low as $11.67 per $1000. Don't borrow until you investigate our plan.
AMERICAN HOME B. & L. ASS'N.
3542 GRAVOIS. PROSPECT 0175.

We have numerous clients who have small amounts of money to loan up to $5000. If you are in need of a loan, see us first. We have made lots of loans during last six months and are in market for more.
GEO. J. WANSTRATH, 715 Chestnut. CEntral 2940. EVergreen 3295.

FOR SALE WANTED

MONEY! MONEY! MONEY! TO LOAN ON REAL ESTATE!
Write, 'Phone or Call
Archshoefer & Skaggs R. E. Co.
806 Chestnut, Office 301

Money to Loan

Money ready. Prompt reply. MARK APPLICATIONS NOW
EDWARD I. BAKEWELL
CHestnut 5555. 118 N. 7th St.

ROOSEVELT SAVINGS & LOAN ASSN.
REAL ESTATE LOANS
St. Louis and St. Louis County
Repayment Monthly. No Commission.
3607 N. BROADWAY. C

Novelty Box

Automobile Body inch insulation; will half barrels; complete ft. coil, chrome-plated taps, $120 tc. $120

ASH! 10 MONTHS Pay Balance!



OT CO. CHestnut 4366-67

AND OFFICE FIXTURES

For Sale

UNTAIN—And back bar; all elec- utiful; like new; real snap. BENSINGER, 1026 Market st.

UNTAIN—6 ft., all marble, good . McCray Ref. Sales Corp., 2317 ton.

for this week: 10-foot display 0; 10-foot Hussmann, $65; 12- ssmann, $75; 14-foot Hussmann, foot Hussmann, $125; 5x7 butch- r, $50; Hobart combination, barrel scales, $25; fan scales, und blocks, $3; square meat $10.50; shelving, 50c foot; coun- foot; 4-foot cigar case, $7.50; candy case, $10; National cash $15. These prices are only to d at the two largest fixture stores city. Peerless Fixture Co., 1900 st, and New Franklin Fixture 6 N. 7th st.

UNTAIN—Back bar, candy case, afe, 6328 Michigan.

UNTAIN—5 ft., real bargain. Delmar. CA. 9255.

TABLES—50, new and used; best in town. Missouri Equipment Co., Olive.

TABLE—Exhaust fan, tables, cheap. Call RO. 9583.

LOCKERS—Plain and rolled top s, transfer cases. GA. 1654.

CAN ALWAYS SAVE MONEY STERN FIXTURE CO.

& USED OFFICE FURNITURE mar, formerly Morgan, CE. 5444.

FIXTURE—Complete, one month ft. back and front bar, 4 booths, duty beer box, 2 stainless steel benches, combination gas cooker; acrifice for cash, balance due on age before moving. Melman Fix- Co., 818 N. Seventh.

you are out shopping for new or avern fixtures, step into Peerless e Co., 1900 Locust st., and New klin Fixture Co., 806 N. 7th st. We the largest assortment of all kinds xtures; lowest prices and highest y.

shopping, before buying, see Peer- Fixture Co., 1900 Locust st.; New klin Fixture Co., 806 N. 7th st.

FRONT BAR and back bar, $125. ½-barrel beer box, $75. One ½- l beer box, $40. Tables, chairs, h tables, registers, stools, at extreme- low prices, at Peerless Fixture Co., Locust; New Franklin Fixture Co., N. 7th st.

Beer Equipment

Bar and Restaurant Fixtures

at Stern's on new and used store tures. Your Dollars Go Farther Here. Beautiful Equip- ment. Lowest Prices.

STERN FIXTURE CO.

DELMAR — Formerly Morgan

Meat and Grocery Equipment

ALL-ELECTRIC REFRIGERATORS AT REDUCED PRICES Value—Demonstrators —Slightly —At Condition—Fully guaranteed Cash or Terms—1634 PINE REET. CHestnut 9080.

AND TAVERN FIXTURES ve the bars; they are exceptional in and quality and at a surprisingly price; also beer serving bar units of quality at close-out prices; sinks, chairs, booths, bar cash register, us for the selection, convenient terms. BENSINGER, 1026 MARKET.

FIXTURES—Front and back, booths; to cut less than manufacturers' cost; ernistic. Universal, 2300 N. 9th st.

FIXTURES—Good condition; no deal- 7 S. 4th. Call Monday.

BOXES—Staudte & Buechsenstein Mfg. 112 Lafayette. CE. 9904.

EQUIPMENT—Discontinued lines 4 left; two half-barrel beer coot- less than half price. The Funck Cabany 0201.

BEER COOLERS.

J. Arnold, 1131 S. Broadway.

BOX—2 half barrels, tables, chairs, crifice. 5185 Delmar.

CHAIRS, 50c EACH

ted styles, as is, just the thing for r gardens.

BENSINGER, 1026 MARKET.

NATIONAL CHAIR CO.

s of all kinds, tables, stools for cafes, e clubs, gardens and hotels; wholesale, 1 80. FIRST st., cor. Clark. CE. 0166.

L BOXES — $8.85; complete; picnic- c. Volk Bros., 3674 Clark. JE. 0200.

ELTY BEER BOXES—At a greatly duced price. CEntral 2377.

OON OUTFITS complete, bargain prices, rms. Rickensohl, 827 N. 8th.

OON ICEBOX—Cheap; holds 2 barrels, 738 S. Broadway.

ERN FIXTURES—Complete; cash reg- er, booths. 111 N. Jefferson av.

Office Appliances

DRESSOGRAPHS — DUPLICATORS. IMEOGRAPHS — MULTIGRAPHS hese Machine Mart. CHestnut 5012. 412 N. 23d (north of Locust).

Refrigerators

GIDAIRE ICE CHAMBER CABINETS— w, used, electric refrigerators, ice- boxes, Frigidaire units, installed in any bebox, meat, beer coolers, display count- ers; refrigerator equipment for every purpose. Sales, 919 Chouteau.

EVEL ice machine, ¼ ton, late model, 100. 2635 Gravois.

ADDING MACHINES

ROUGHS—Etc.; fine condition; $25. ctor Agency, 1709 Locust; GA. 0799.

TYPEWRITERS

WE RENTALS LOW RATES SPECIALIZE ONLY LATEST MODEL MACHINES LETCHER TYPEWRITER COMPANY 806 Pine St. in 0843-44.

PEWRITERS rented, all makes, 3 months, $5; Underwood, $22.50; Royal, 25; portables, $15 up; adding machines, 20 and $25. National T. W. Co., 1523 Olive. GA. 3344. 609 Pine. Ga 2242.

DERWOOD — Good condition; $12.50. 36 floor cast. 6106 Etzel.

OR high-grade rental typewriters, call Federal Typewriter Co. CEntral 8640.

RTABLE TYPEWRITER Wtd.—Camera, binocular or telescope. Box O-143, P-D.

PEWRITER—Underwood No. 5, perfect condition. 4317 Maryland.

DERWOOD-ROYAL typewriters, $30; rentals, 3 months, $5. St. Louis Type- writer Exchange, 718 Pine. MA. 1148.

LOANS ON PERSONAL PROPY

LOANS TO SINGLE OR MARRIED PEOPLE!

HOUSEHOLD LOANS ON THE SIGNATURES OF HUSBAND AND WIFE ONLY. | CO-MAKERS LOANS TO EITHER MARRIED OR SINGLE PEOPLE. CALL, WRITE OR PHONE 2½% ON UNPAID MONTHLY BALANCE

PUBLIC LOAN CORP.

1123 AMBASSADOR BLDG. GArfield 7070 | 7170 MANCHESTER Hilland 8800

CASH LOANS $25 to $300

If you need $300 or less in cash, take advantage of our service. Reasonable rates (2½% PER A MONTH). Con- venient terms which allow one to twen- ty months to pay. No endorsers. Quick service.

HOUSEHOLD GOODS & AUTO LOANS

COMMONWEALTH LOAN CO.

Business Established 1887

2—OFFICES—2

1024 AMBASSADOR BLDG. 7TH AND LOCUST STS. GARFIELD 3861

305 DICKMANN BLDG. 3115 S. GRAND BLVD. LAclede 3124.

Licensed by the State

Your choice of 4 LOAN PLANS

AUTO LOANS • • • FURNITURE LOANS SO-MAKER LOANS • COMBINATION LOANS

10 repayment plans

LOANS UP TO $300

READ THIS

$ 4 a Month Repays a $120 Loan
$ 5 a Month Repays a $150 Loan
$ 8 a Month Repays a $240 Loan
$10 a Month Repays a $300 Loan

Plus charge of "2½% a month on the unpaid balance of the loan and only for the actual time you use the money.

PERSONAL FINANCE CO.

205 FRISCO BLDG.
Phone GA. 4567. CH. 4684
WELLSTON OFFICE
6200 Easton (Above State Bank)
Phone MU. 0170

HELPFUL LOANS $30 to $300

Quick, private service. Only husband and wife sign. Come in, phone or write.

Monthly rate, 2½% on unpaid balances only

HOUSEHOLD FINANCE CORPORATION

3 OFFICES

3rd Floor, Central National Bank Bldg. 705 Olive St. CEntral 7321

Suite 810, Ambassador Theater Bldg. 7th St. Corner Locust CH. 6934

120 N. Grand Blvd., 2nd Fl. JE. 3577 (Opposite Fox Theater)

LOANS—On household goods or co-makers. Under State supervision; interest 2½ per cent monthly on unpaid balance. Robert Hughes & Co., Inc., room 33, 119 N. 7th st. CH. 9319.

SEDAN—Fine; cost $2300; want $500 for 6 months; private party only; good in- terest; good securities. Box T-299, P.-D.

BOATS & LAUNCHES WANTED

CANOE Wtd.—Must be in good condition. CA. 2699J.

INBOARD MOTORBOAT Wtd.—Fully equipped; for diamond ring, 1 carat, 16 smaller stones. LA. 4770.

MARINE GASOLINE ENGINE Wtd.—For work boat, size 75 to 100 h. p. F. O. Box 323, Alton, Ill.

BOATS & LAUNCHES FOR SALE

AUTO-CARRY BOATS—Take them any place on an automobile. Something new. Barbour Boat Works, Valley Park, Mo.

BOATHOUSE Between Northshore and Chain of Rocks; auction.

BOAT SUPPLIES—And engines. Webb Hardware Co., 806 N. Broadway.

CABIN CRUISER—36-foot; cheap. 605 Broadway, Alton, Ill.

CHRIS-CROFT—15½ foot; perfect shape. Bargain. Call Hiland 6455.

CRUISERS BUILT TO ORDER—1 used and 1 new on hand. 4356 Clayton av.

ELTO MOTOR and boat, like new; cheap. FR. 1536.

GAR WOOD

World's finest runabout; 16 ft. to 33 ft., $895 up. 3120 LOCUST. JEFFERSON 1162.

HOUSEBOAT—North Shore Boat Harbor. Inquire A. C. Schmidt.

LIFE PRESERVERS—76c; cushions 65c; cork vests $1.90, Kapok $2.75; ask for ride with gear-shift outboard. Grossmann, 3818 Laclede.

MOTOR—Supercaud Elto, 25 h. p.; sacri- fice, trade. 4550 Labadie av.

MOTOR BOAT—20 ft., 16 ft. flat boat, $50. 5957 Emma.

OUTBOARD BOAT—And motor 15 ft., 5- passenger boat with 22 h. p., 2-cylinders Evenlude motor or will sell separate; rea- sonable. Apply drug store, 9th and Allen.

OUTBOARD MOTOR—Johnson; runabout, hull, complete outfit; real bargain. $120 Locust.

OUTBOARD—Mahogany, Super C motor; fast; looks and runs like new; bargain, with trade for car. 5946 N. Kingshighway.

OUTBOARD—Muncie, 3 h.-p., and 16-foot boat; $75. 3319½ N. Klein st.

RACING SLOOP—39 ft., cheap for quick sale. Fully equipped. Box T-28, P.-D.

TRADE in your outboard motor; liberal allowance made on your present outboard motor; we need yours; want a new low-price Johnson Sea Horse with all latest improvements; standard equipment, nothing extra to buy; fine new patented Co-Pilot and rubber cushioned steering handle. When you trade, be sure you get a better motor—a Johnson. Schuetz & Oonk, Inc., 2914 Washington.

BUILDING MATERIAL

For Sale

LUMBER—Used, 2x8, 6x8, 8x8, 2x10, 2x12; sell cheap. LAclede 6065.

REPAIR MANS PARADISE Waldron Wrecking Co., 4010 Clayton.

100,000 BRICK, hard building, rock. Fos- ter & Dreaner, 818 S. 8th.

CLOTHING WANTED

$5 to $15 Pay for Men's Used Suits and Overcoats. GELLER'S, Adv. 1 sells. PA. 4853. 1105 Franklin. GA. 7021

APPAREL Wtd.—Pay $6 to $20 for men's suits, pants, shoes, dresses. Call CAbany 0206. Auto calls.

RICH pays good prices, men's second-hand clothing, tools, old gold; auto calls. 903 Market. CHestnut 6334.

FANS

SAVE MONEY ON Electric FANS NEW AND REBUILT

Oscillators, Ceiling, Exhaust

Bensinger's, 1007 Market

ELECTRIC FANS — ELECTRIC MOTORS

REPAIRED—1-DAY SERVICE

St. Louis Electrical, 1715 Delmar. GA. 0880

AIR CIRCULATING OR EXHAUST FANS—200, $18 each. Belco Fan Co., FR. 9997.

ELECTRIC FANS—Sold, exchanged, re- paired. Brunswick Electric, 1322 War- ren.

EXHAUST FAN—$12.50. Economy Sup- ply, 6315 Easton. EV. 9075.

FANS—Oscillating, ceiling, airplane, wir- ing and repairing. 609 Delmar, CEn- tral 5363.

FANS—Exhaust air movers, circulators; complete stock, new and used fans. 3824 Olive st. FRanklin 1550.

FAN BLADES—Aeroplane type; new Dirigo metal; 23-inch, $1.25. GRand 1291. Unexar, 1504 Tower Grove.

FANS—8 new Arrow plane, with guards, a. c and d. c., cheap. 5751 Easton.

FANS—Rented, repaired; all types. Acme Electric, 221 Market. CH. 7776.

FANS—All kinds, cheap; parts, exchange, repaired. CA. 0563. 1344 Hodiamont.

FANS—12; d. c. 3908 Washington.

HORSES AND VEHICLES

For Sale

DONKEY—And cart, suitable for children; reasonable. Hiland 4315.

FARM HARNESS—New, collars; reduced prices. FR. 7767. 4057 Chouteau.

FOR good horses, mares and mules, see Lowenstein, 1321-25 N. Broadway.

HARNESS—Double, new, used; $9 and up; bridles, collars.

HORSES—Mares, mules, ice wagons, coal, peddler's wagons, brougham carriage; offer. 4125 N. Broadway. Reckert.

HORSES—Wagons and harness of all kinds. 2216 Biddle.

HORSE—Large, and mare. 1221 S. 13th st.

HORSE—Strong; good worker; gentle; $30. NEw. 1357.

PONIES, saddle and work horses, cheap. 2520 South Fourth st.

THOROUGHBRED 7-year-old chestnut mare, by Apex, out of Missava; thor- oughly gentle; 16 hands high; price $100. Edward L. Bakewell, Denny rd., north of Manchester rd.

WORK HORSE—Beautiful, 16-hand. $12.50. Also finest Shetland pony. WYdown 0669

MISCELLANEOUS WANTS

AIR HAMMER Wtd.—Good; used. Elvin Rodger, Rosebud, Mo.

CEILING FAN Wtd.— 6031½ N. Grand.

HEATING EQUIPMENT Wtd.—Hot-water, for 7 rooms; also carpenter tools. CAb- any 0585.

PUMP GUN Wtd.—Or automatic, 12- gauge; good condition. CA. 5804J.

SHOTGUNS—Rifles wanted for cash; trade us your old one on new one. Get our easy payments plan. E. A. M. Co., 2621 Olive st.

SIGN BOARD Wtd.—Large, used, for top of building; around 30 ft. length, 12 ft. height; must be cheap. Grain & Feed Sales Co., 1030 S. 24.

STEEL BUILDINGS Wtd.—Used; one 2500, one 5000, one 7500 sq. ft.; quote lowest prices F. O. b. shipping point. Box R-135, Post-Dispatch.

MISCELLANEOUS FOR SALE

FLOOR COVERING

Asrock carpet tile laid over wood floor as cheaply as good inlaid lin- oleum. Let us quote without any obligation on your part.

Missouri Steel & Wire Co. 1406 N. BROADWAY CEn. 2800

15c Quart (Includes 1c tax) VORTEX 100% PENNSYLVANIA OIL PERMIT 777

9c Quart (Includes 1c tax) NEW 1000 MILE WESTERN OIL Texas Floaters $418 per bbl. prices RYAN'S 3200 SOUTH KINGSHIGHWAY 3825 DELMAR 1923 GRAVOIS

AIR COMPRESSOR TANK— 2135 Magnolia.

AIRPLANE FANS, $10 UP Move 5 to 30,000 cubic feet per min- ute; silent; also fan blades and exhaust fans. Mid-West Fan Co., EV. 9968.

AWNINGS, TENTS, COT COVERS. Awnings, complete, 3-foot ..... $1.00 Cot covers, 32-in. wide, heavy canvas ..... 1.00 Wall tents, 8x10 ft., complete ..... 9.85 Canvas mill ends, various sizes, weights; close-out prices.

LE ROY TENT CO., 3438 S. GRAND.

BAKE OVEN—Middleby Marshall, size 103; sell very cheap. Bensinger Warehouse, 1108 Walnut st.

BATH TUB—Sinks, toilets, coal water heater, heaters. 3835 Laclede.

BATTLE CREEK reducing machine; good condition. CAbany 7838.

BATTLE CREEK reducing machine; good condition. CAbany 7838.

BELTING—300 ft. of conveyor belt, 5- ply, 24-inch width, practically new, will sell cheap, also motors, 30 dealers. 1020 S. 24.

BOILERS AND RADIATORS Used steam and hot water, delivered or in- stalled complete; buy now before advance in material and labor. ST. LOUIS IRON AND SUPPLY CO., 18th and Clark.

BOOTH—Ice box, chinaware. Call Colfax 6873W, Monday.

BUCKETS—3 for 5c; 10-gallon cans, $50. Warren st.

CAMERA—10-inch circuit; also equipment; some stock; sell cheap. Call 2025A Ar- senal st.

CAR RENTALS—On wheels, cheap. Mul- berry 5040.

CAR WASHERS—From Kenmore av. to $8.65 rd., 95c. Midwest, 1535 Washington

ELECTRIC WALL PLATE Wtd. — For beauty shop. Call GA. 0076.

EXTENSION LADDERS—Large and small; three used, cheap. Regal, 907 Market.

FLOORING LINK BELT FOOTS, size EACH 8-in. 16c; 12-in. 20c; 24-in. 25c. CO. 0376.

FLOORING—1x4, 1c lineal ft.; lumber 2x4, 8-ft. 16c; 4x4, 6-ft., 24c. CO. 0376.

MATERIAL from 7 lists at 2035 Magazine, all clean, nearly new; cottage doors, small windows, nice finish; hard brick, good stone; priced right. Be on job today. Waldron Wrecking Co., JE. 5654.

Structural Steel of All Types

SPECIALS

DELCO LIGHTING SYSTEM 800 WATT 32 VOLT



- Lintels
- Angles
- I-Beams
- Tanks
- Rods
- Pipe-Fittings
- Rails
- Equipment
- Window Guards
- Ornamental Fencing

A. WOLFF IRON CO.

117 PALM CE. 0166

PLUMBING—HEATING AT WHOLESALE PRICES

Vitreous Closet, Comp'e.	$14.00
Pipe Furnace, Complete.	29.75
Kitchenette Sink	16.20
Ash Pit, Steel	14.90
Hot Water Jacket Boiler	61.00
Electric Water System..	28.50
Copper Coil Gas Heater.	4.35
Sub-Soil Irrigator	1.25

HARDWARE PAINTS

Send for Free Catalog

INDEPENDENT Plumbing & Heating Supply Co.

1119 Chestnut GAr. 2324

Branch: Vandeventer and Market

STILL SOME IN STOCK

Tubs Built-in Corner or Recess $25.00

Lavatories White Enam. $3.50 R. E. & Apron ..... Up

Toilet Outfits—White Vit- reous, Chromium Brass Fittings $12.95

2014 FRANKLIN GArfield 8227

Firestone Garden Hose

50-foot length $3.49
25-foot length 1.25

All that the name implies

Postage, first and second zones, per 100 lbs. 75c

Missouri Steel & Wire Co. 1406 N. BROADWAY CEn. 2800

FURNACE—Warm air, good condition, cheap. 1333 N. Euclid.

GAS WATER HEATER—Walker Pitts- burgh, cost $65; make offer. C. N. Smith, 312 Madison av., Madison, Ill.

GOLF CLUBS

200; such makes as "Pro" and "Cham- pions"; all putters; 50c each. 1813 Franklin.

GREENHOUSES—3 Lord-Burnham, iron construction; first-class condition. Sterling Floral Co., 7260 Manchester.

Rubber Hose Remnants

25-ft. lengths 2" discharge Hose, complete with couplings, 85 per length. 1" high-pressure Water Hose, 10- 50-ft. lengths, 10c per foot. ¾" high-pressure Water Hose, 10- 40 ft. lengths, 7c per foot. Hose Menders, 3-16 in., ¼ inch; lengths up to 30 feet, 3c per foot.

GOLDSTEIN SALES & MDWE. CO., 1305 N. Broadway. GA. 2505.

HOTEL RANGES

Coal and gas, new and reconditioned; all the standard makes; vest values.

BENSINGER, 1026 Market.

INVALID CHAIRS—Beds; sell, rent; sick- room supplies. 4219 Olive. JEff. 176s.

INVALID CHAIRS—Rented, sold, bought. Cord Storage Co. Mulberry 5976.

LAWN MOWERS — 13 and 18 inch size; new; ball-bearing, high-grade; guaran- teed. Son... Ball Hardware, 2861 Gra- ham. FRanklin 4044.

MACHINES—Penny, Columbus peanut and variety of gum machines; closing-out prices. See our new booth peanut ven- der. Penny Vending Co., 1417 Howard.

MURIATIC ACID—20c gal.; 5 gals., $2. Mallory Chemical, 2233 Cass. Cen. 7765.

MILLING MACHINE—Bench type, with cutter. CEntral 3798.

OPTICIAN OUTFIT—Lenses, frames, chair, etc., cheap. 3926 Nebraska.

OPERA THEATER CHAIRS 400 leatherette, upholstered seats; very cheap.

BENSINGER, 1026 Market.

PAINT — VARNISH

BEST HOUSE PAINT, $2.75 value, per gallon $1.90
HOUSE PAINT, $1.50 value 90c
AUTO TOP DRESSING, pt. 35c
GLOSS ENAMEL, 4-hour, $2.75 value $1.75

We Deliver. Grain & Feed Sales Co., 1030 S. 24.

ALL WALL PAPERS, ½ PRICE SULLIVAN PAINT & WALL PAPER CO. JE. 8876 We Deliver 3400 Lindell

PIPE For All Uses. Also Fittings Reconditioned and Guaranteed.

IRON 1 Boilers, Engines, Compressors, Pumps, Radiators, etc.

WOLFF PIPE & IRON CO. 120 TYLER ST. CENTRAL 5151

CENTRAL PIPE AND SUPPLY

SECONDHAND PIPE

Radiators, building iron, angle beams, re- inforcing rods, belting, fittings of all kinds; tanks, motors and machinery. 2109 N. BROADWAY. CH. 9125.

SECONDHAND PIPE

All sizes threaded and coupled, or cut to lengths for any purpose; real bargains. ST. LOUIS IRON SUPPLY. 16th and Clark. Garfield 4220.

RECONDITIONED PIPE

Black and galvanized, all sizes and lengths in stock; fittings furnished. Goldstein Sales & Hardware Co., 1305 N. Broad- way. Garfield 1205.

POOL TABLE—3 Brunswick; complete, $150. 227 Broadway, Venice, Ill.

POOL TABLE—Good condition; cheap. 2235 Cass; barber shop.

POOL TABLE—4x8, combination billiard; all equipment; reasonable. JE. 2436.

POWER LAWN MOWERS — New, used. K. L. Keller, Craig rd., Creve Coeur, Mo. Phone WEstmore 326.

RAILROAD SALVAGE STOCK—Trunks, clothing, etc., moving, cheap. 804 E. 7th.

RADIO—Musical instruments, Kodaks, jew- elry, clothing, electric irons. 4111 Finney.

RIFLE—Automatic shotgun, camera, opera and field glasses. 4135 Easton.

RIFLES — Shotguns, unredeemed; instru- ments. Pearlman, 1701 Market. GA. 5830

SHOTGUNS—1 12-gauge Winchester (mod- el 12), new; 1 12-gauge Marlin trap, new; 1 410 Winchester pump, sheet mod- el, new; 1 10-ft. canvas-covered boat, new; lots of other sporting goods. Sut- ter's Garage, East 9606F3.

SCREEN DOORS—$1.25; garage doors, pr. $13.50; porch sash, $1.15. CO. 0375.

TANKS—50-gallon, galvanized, with fau- cets; $2 each. 2405 N. 19th.

TERRA COTTA—Never very desirable for ribbon or face front; have 800 feet; will sell at a bargain. 3834 Market st.

TRUNKS—Wardrobe, all kinds, $7.50 up. 3833 Olive. JE. 5827.

WALL TENT—12x14; new. Mulberry 1125.

WARDROBE TRUNK Wtd.—Telephone Main 4, Newstead 1600, Sunday morning.

WARDROBE TRUNK—Hartmann, good condition. 2282 Yale. HI. 5042.

18-INCH exhaust fan, 2-blade, d. c.; fine condition; cheap. CE. 0816.

Grain Bags

Reconditioned 2-bushel heavy cotton bags; limited quantity; each, 13½c.

Missouri Steel & Wire Co. 1406 N. BROADWAY CEn. 2800

ANIMALS

ANIMALS WANTED

GUINEA PIGS (CAVIES) Wtd.—For cash. Pet Shops, 3101 Olive.

GUINEA PIGS Wtd.—All sizes; higher prices paid. 4460 Gibson. FR. 2998.

POINTER Wtd.—3 or 4 years old; male; broke; also retriever; give price. Box O-373, Post-Dispatch.

POODLE Wtd.—3 months; toy preferred; private party. EVergreen 1214.

RATTER PUPPY Wtd.—Under one year. Must be cheap. Box D-215, Post-Dis.

ANIMALS FOR SALE

JERSEY COW—And heifer calf; reason- able. B. F. Graham, Emma and Annie ave.

JERSEY COWS—Also saddle horse. Sunny Slopes Farm, New Halls Ferry rd., High- way 77, Ferguson, Mo.

JERSEY COWS—3; 100, white rock pul- lets. 1009 Chamberlin, WEb. 4w783J.

Dogs and Cats For Sale

DOG OWNERS, ATTENTION

Purina dob food, 1 lbs., 25c; 10 lbs., 75c. Purina puppy food, 3 lbs., 25c; 10 lbs., 75c Pratt's dog food, 3 lbs., 20c; 10 lbs., 55c. Paramount dog food, 3 cans 25c; 90c doz. Red Heart dog food, 3 cans 25c; $3.85 per case.

Wayne dog food, 3 lbs. 20c; 10 lbs. 65c.

FRIEDMAN HAT & GRAIN CO., 2545-51 Chouteau av. FRospect 7849.

AMERICAN PIT BULL TERRIER—Regis- tered puppies; wonderful pets for chil- dren; reasonable. 6421 Perry, Pine Lawn.

AMERICAN PIT BULL PUPS—Fine stock. 4507 Lindell. FOrest 9130.

BEAGLE—And dachshund puppies, cheap. 4147 Penrose.

BLACK AND TAN PUPPIES—Pedigreed. 3743A Louisiana. LA. 6736.

BOSTON TERRIER PUPS — Pedigreed, toys; cheap. Lemay Ferry and Military road, radio store.

BOSTON TERRIER PUPS—Pakiness, Scot- ties; pedigreed; cheap. 4452 Washington

BOSTON BULL—4 months old; beautiful- ly marked; reasonable. 3821 Cass.

BOSTON—Two, 4 months old; pedigreed; cheap. 3013 Lawton.

BOSTON TERRIER—Pedigreed; male; 3 months; $12. 4150 Fillmore. RI. 3188R

BOSTON PUPPIES—Male; fine marking; also grown stock. 3915 Delmar.

BOSTONS—Pedigreed pups; studs; bred for pup. Beau, 1624 Ruiger. CE. 3497.

BOSTON TOYS—And pups, Pekingese; sell- ing out. 1316 Arsenal.

BOSTON PUPS—Reasonable; will breed for pup. FL. 4309. 5248 Nagel.

BOSTON BULL—Female, 9 months old; pedigreed, $10. 6018 Wanda.

BOSTON PUPPIES—Several toys; also 6- month female. 4809 Westminster.

BOSTON TERRIER PUPS—$5 and $10. 4133 Kosciuth.

BOSTON TERRIER—7 months; male; ped- igreed; sell today. 4938 Fountains.

BOSTON PUPS—Broad matron, dogs at stud. 4312 S. Broadway, GOL 2765R.

BOSTON PUPPIES—3 months, $8; 1 male, 5 months, 5220 Washington.

CHOWS—Red, pedigreed pups; selling out; $10 and $15. 4419 Itaska.

CHOW—Red; pedigreed; 1 year; cheap. 5328 Maple. FOrest 8013.

CHOWS—Selling out, grown stock and puppies; reasonable. 4512 Ashland.

CHOW PUPS—Registered stock; must sell, very reasonable. 3937A Blaine.

CHOWS—Registered and pedigreed; bar- gains. Cheap. 3209A Cherokee.

CHOWS—Clearance prices. Sterling 0040. 2541 Clifton.

CHOW PUPPIES— 4809 Easton.

CHOWS—Pups, matrons, studs; summer clearance. Gessing's, 9901 Nat. Bridge.

COCKER SPANIEL PUPPIES—All black; pedigreed stock. 3171 Hawthorne, Over- land, Mo. WAbash 541.

COLLIE PUPPIES—White and sable. 1335 Woodruff, north of 6700 Page.

COLLIE PUPPIES—White; 8 weeks old; females; $5. 4454 S. Spring.

DOBERMAN PINSCHER PUPS—Pups of cham- pion sire; visitors welcome. 4419 Itaska

DOGS — Dogs, dogs need Haftin's Dog Foods, Haftin remedies, real beef, not ground-up beef, horse or hog, but beef, with pedigree; 15 cans for $1—$2.25 case. Dog biscuits, 6½c lb.—25 lbs., $1.45; 50 lbs., $2.85; 100 lbs., $5.50. Not local prices. Haf- tin's Dry Wash, small size, 10c; large size, 35c; Haftin's Fly Rid, keeps flies away from sore ears and spots, 25c. Dog furnishings, by selection, are satis- fy priced. We ship everywhere. Pet Shops, 3101 Olive.

ENGLISH SETTER PUPS — Pedigreed; bred by winner; cheap. 4623 S. Broad- way.

ENGLISH BULL PUP—Pedigreed and healthy; must sacrifice. 2833 Victor.

ENGLISH BULL PUPS — REAL SOUR MUGS, CHEAP. 4985 COLUMBIA.

ENGLISH POINTERS—1 black, 1 black and white; pedigreed. 4321 Wyoming.

FOX TERRIER PUPS—Reasonable. Apply stables, Kingshighway and McRee.

FOX TERRIER PUPS—Real toys; also 5- pound male at stud. 5579 Clemens.

FOX TERRIERS—Wire; pedigreed male, female, 11 weeks. 4623 Bircher.

FOX TERRIERS—Wire; pups, grown show stock; reasonable. 4229 Humphrey.

FOX TERRIER—2½ years old. CAbany 6391W.

IRISH SETTER PUPS — 10 weeks old, suitable for fall training. F. L. Campbell, 21728 Missouri av.

IRISH SETTER PUPS—6 well bred, 8 weeks old; priced to sell. J. W. Buegely, Nashville, Ill.

PEKINGESE PUPPIES—Male and female, pedigreed; little beauties; very reasonable. Flead 2383.

PEKINGESE PUPPIES—Cheap; also stud service. LA. 7546. 3440 Koeciusko.

PEKINGESE PUPS—Flat-face beauties; registered; reasonable. 3820 Kennerly.

POINTER PUPS—Sire, Egyptian Sonny Boy by Champion Dearview Rex-Egyptian Boots; Dam, Capelle's Egyptian Rap by Egyptian Powder-Cincinnati Wing Rap. If you want the best of blood line, I have it. Paul Capelle, Troy, Ill.

POINTER PUPS—6 weeks; pedigreed; $10. CAbany 5512.

POMERANIAN—Female, orange puppies; pedigreed; reasonable. 4472 Gannett.

PUPPIES—Most all breeds; 50 to select from; priced to sell. Puppy Land, 3111 Olive st.

PUPPIES—Beauties; $3; also collie pups; registered; cheap. WEbster 2881.

SCOTTIES — BLACK AND BRINDLE; WIRE HAIR TERRIERS, SEALYHAMS. EL-CLARE, 9000 NATURAL BRIDGE.

SCOTTIE PUPPIES—Pedigreed, 2 months old, cheap. 3127 Morganford.

SQUIRREL DOG — Good and bound, started on squirrel. 3319 Arsenal.

TOY FOX TERRIER PUPPIES—Beauti- fully marked. 6711 Hawthorne, Over- land, Mo.

TOY FOX TERRIER—Puppies, and toy, male, at stud. 1316 Hamilton.

TOY BLACK AND TAN PUPPIES—Sol- dier's dog. 4808 Labadie.

WIRE FOX TERRIERS—Smooth, puppies and grown stock; boarding, stripping, clipping. Bo-K Kennels, Lindbergh, 1 mile south of Olive Street Rd.

WIRED HAIRED FOX TERRIERS—Puppy, female, pedigreed; reasonable. HI. 2372.

WIRE FOX TERRIER PUPS—Show stock, pedigreed; bargain. 1923 McCausland.

WIRE PUPS—Pedigreed; reasonable. EV. 4915. 5721 Finy.

Every classified want ad in the Post-Dispatch today is a message for some reader.

ANIMALS FOR SALE

Dogs and Cats For Sale

WIRE PUPS—Registered; 7 weeks old; reasonable. 5276A Penn.

WIRE PUPS—Assortment at clearance prices. 3518 West Pine (rear).

Rabbits and Pet Stock

RABBITS—Selling out; fine does. 1833 Highland, County.

Dogs Boarded

BOARDING KENNELS

DR. C. F. W. BAUER. 4 acres to play; will call for dogs. Visit dog cemetery, Florissant, Mo. AT. 794.

EL-CLARE KENNELS

9000 NATURAL BRIDGE—WAb. 1303. Large, individual sanitary runs.

BOARDING OF DOGS

Sanitary; proper diet and care. Dr. W. F. Heyde, 1215 S. Jefferson.

BOARDING KENNELS

Outside runs; low rate; we also do clipping and plugging. Mossi Kennels, Manches- ter and Berry rds. WEbster 3902.

POULTRY, BIRDS

POULTRY AND BIRDS WANTED

CANARIES FAROKEETS Wtd.—Also par- rots from everywhere for cash. Visit here or write, Pet Shop, 3101 Olive st.

POULTRY & BIRDS FOR SALE

Baby Chicks For Sale

CAPONIZING SETS—Bird seed, 1 Ofts., $1. 812 N. Broadway. CEntral 4582.

CHICKS—Started; pullets, roosters; will book chicks Sept. delivery. 622 McKin- ley, Kirkwood, at loop. Kirk. 1262W.

Pigeons and Pet Birds For Sale

CANARIES—Domestic and imported, chop- pers, rollers, combination singers, large English canaries, white canaries, Dutch frills, cinnamons, etc.; finches, para- keets, thrushes, larks, parrots, Rosets. Birds of every description, hundreds and hundreds on hand. Cages, seeds, sup- plies; largest selections; a visit will con- vince you; we are manufacturers, job- bers, wholesalers, retailers. The world's largest complete pet supply dealers. We ship everywhere. Let your eyes and your common sense be the judge. National Pet Shops, 31st and Olive.

CANARIES—Finches, birds of all kinds; best canary seed with German rape, 12 lbs., $1; many bargains in cages and tropical fish. Canaries wanted. St. Louis Bird Co., 810 Pine st.

CANARIES and all kinds of birds, cages and supplies; large selections; low prices. Central Bird Store, 515 Franklin av.

FANTAILS—White, black, blue, red and black saddles, $1.50 pair. St. Louis Pigeon Exchange, 1115 N. 12th.

FAIROT—Beauty, talks, sings; bargain. 4945 Buckingham, 3d east. FO. 9175.

PIGEONS—Racing homer, cheap. 7725 Delmar. CA. 2983.

PIGEONS—Pagoons; sell or trade for fan- tails. 4839 Vernon. FL. 7312.

PIGEONS—White kings and homers; good stock; cheap. 4649 Louisiana av.

RACING HOMERS—Pairs, 75c; unmated and squabs, 25c. 5500 Michigan.

SILVER KINGS—75c pair. Bennett. 1209 Nicholas. Venice, Ill.

SQUABS—White kings, carneaux and sil- ver king squabs. 5345 Daggett av.

Chickens

BANTAMS—Silver Sebright; metal coops, wire cages. Phone EV. 7817.

PEDIGREED rhode island red cockerels; reasonable. ATwater 134R.

PULLETS—Leghorn and white rock. KI. 1656W.

Poultry Supplies For Sale

STRICTLY FRESH FEEDS AT LOW PRICES.

Cash and Carry Prices, 4 Days Only.

Hen scratch (Hygrade) ... $1.65 per 100 lbs.
Egg mash (Hygrade) ... 1.75 per 100 lbs.
Cracked corn (clean) ... 1.45 per 100 lbs.
Starting and growing mash (Hygrade) ... 2.05 per 100 lbs.

Complete stock of all kinds of remedies.

FRIEDMAN HAT & GRAIN CO., 2545-51 Chouteau av. FRospect 7849.

GRAIN, FEED SALES CO.

1020 S. SECOND.

Wholesale grain, hay, seeds.

Incubators, "Cyphers"

22x48x47; complete with burners; in per- fect condition; cheap. 1813 Franklin.

AQUARIUMS, FISH, ETC.

BEAUTIFUL ZEHLTAIL BETTAS—15c Moons, orange dorsal, black mollies, 10c; diaphanus, 10c quart. 4450 Clarence.

AQUARIUMS—Best makes, all sizes; prices right; also used bargains; angel fish, 50c; danios, 15c; black mollies, 10c each. Others. Vick's Aquarium, 4312 Michigan.

BETTAS Wtd.—Males; grown; any color; priced to sell. 3101 Olive st.

FIRST quality young black mollies. Hy- Grade Food. 2023 Obear.

GOLDFISH—Small size,

USED AUTOMOBILES FOR SALE

Startling Facts



WATER CAN BE HEATED OVER A FLAME IN A PAPER BAG!



The HIPPOPOTAMUS sweats blood!

Perhaps you are sweating blood in an effort to realize your dream of a darb of a car? If you are, drop in on us. We can show you how easy it is to realize your dream without signing your life away.

These Cars Are Being Shown at Our Main Showroom and Lot. 18th to 19th on Locust.

1932 Plymouth Sedan; 4-door; free wheeling	$350
1933 Plymouth 4-Door Sedan; very latest	495
1933 Ford V-8 Tudor Sedan; perfect throughout	495
1932 Chevrolet Sedan; 2-door; very clean	375
1932 De Soto Coach; new paint	450
1933 Dodge 4-Door Sedan; like new	595
1933 Hupmobile "6" Sedan; a serviceable family car	695
1933 Auburn Sedan; 7-passenger; chauffeur driven.	595
1932 Studebaker Victoria Sedan; 6 wheels; beautiful	495
1929 Ford Tudor; good shape and economical	75
1926 Pierce-Arrow Roadster; very clean throughout	150

These Cars May Be Seen at Our Used Car Branch, 3172 South Grand Boulevard.

1931 Chevrolet Sedan; convertible air wheels	$295
1933 Terraplane Coupe; perfect sweet running	450
1932 Ford V-8 Coupe; powerful; new looking	395
1930 Hup 8 Sedan; beautiful car	299
1931 Essex Coach; like new	345
1933 Hup 6 Special Coupe; 100% original	550
1930 Olds Tudor Sedan; trunk and many extras	295
1929 Stude. Sedan; Dictator; paint; good motor	195
1931 De Soto Sedan; beautiful maroon color	295
1928 Graham Sedan; lots of good transportation	145

Good Selection of Fords, Chevrolets, Plymouths
Remember, Your Terms, and We Really Will Trade. 30 Years in Business.

WEBER IMP. & AUTO CO. and Subsidiary **MOUND CITY MOTORS**
Distributors of Hupmobile, De Soto and Plymouth
2 Locations:
One Entire City Block, 18th to 19th on Locust
3172 S. Grand at Connecticut
GA. 3336 — Open Evenings and Sunday — GA. 3337

CROSBY MOTORS, INC.

DODGE AND PLYMOUTH DISTRIBUTORS

A Safe Place to Buy a Reliable Used Car at the Lowest Possible Price

'33	Plymouth R. S. Coupe; almost new — $450	'33	Plymouth Sedan; worth much more — $450
'33	Dodge Sedan; a real buy — $550	'33	Rockne Sedan; worth $495, only — $375
'33	Dodge Coupe; latest series, a dandy — $550	'30	Essex Coach; new paint, good motor — $150
'32	Chevrolet 5-Pass. Coupe; exceptionally clean — $365	'29	Chevrolet Coupe; new paint — $125
'32	Chevrolet Sedan; a real bargain — $250	'28	Chevrolet Coach; good condition, new tires — $75
'32	Ford De Luxe Sedan; side mounts, new motor — $395	'28	Ford Sport Coupe; new tires, mechanically A1 — $75
'30	Ford Coupe; very clean, General tires — $195		TRUCKS
'33	Plymouth PD Coach; just like new — $495	'33	Dodge 2-ton Cab and Chassis; almost new — $725
'32	Plymouth Coupe; new tires, mechanically A1 — $275	'33	Dodge 1½-ton Stake; Can't be told from new — $575
		'33	Dodge Pickup; never been sold — $450

3700 S. Kingshighway

Open Sundays and Evenings — FLanders 5250

JOHNSON

26 YEARS IN THE HEART OF ST. LOUIS

A Safe Place to Buy a Used Car

SALES CHEVROLET SERVICE

Easy to Drive in — Easy to Drive out

AN ACRE OF SPACE—DRIVE IN OUR LARGE LOT

'28	Chevrolet Coach — $85	'30	Chevrolet Coupe — $225
'29	Chevrolet Coach — $140	'31	Essex Rumble Coupe — $265
'28	Nash Sedan — $150	'32	Chevrolet Coupe — $365
'30	Chevrolet Roadster — $165	'33	Ford V8 Tudor — $485
'30	Oakland Sedan — $185	'33	Chevrolet Coach — $495

MANY OTHERS TO CHOOSE FROM

3655-69 OLIVE

COURTEOUS SERVICE

SOUTH SIDE CHEVROLET INC.

J.E. BURGER — M. YATES

'31	Chevrolet Coach	Down, $95
'32	Ford Tudor	Down, $80
'33	Chevrolet Coach	Down, $165
'32	Chevrolet Coupe	Down, $130
'33	Chevrolet Sport Coupe	Down, $165
'30	Graham Sedan	Down, $90
'31	Chev. 131" D. W. C. and Cab	Down, $95
'33	Chev. 131" D. W. C. and Cab	Down, $135
'29	Indiana 1½-Ton Stake	Down, $85
'28	Chev. 2-ton Stake Body	Down, $35

Many Others to Choose From. Open Sun.
3648-52 S. GRAND. 4100 GRAVOIS.

GOING OUT OF BUSINESS—MUST SELL TODAY OR TOMORROW

		Price	Down
1932	Pontiac sedan, like new	$340	$ 50
1930	Pontiac coupe; overhauled motor	105	25
1931	Chev. sport coupe; rumble	225	40
1923	Willys-Knight coupe, rum.	65	25
1930	Dodge sedan; clean; good motor		25
1928	Buick spt. rdstr. rumble	6	20
1930	Oakland coupe; side mounts; rumble	125	35
1927	Auburn sedan; good mot.	25	

Lot Ford sedans, doors, battery charger.
JEFFERSON AUTO SALES.
3844 S. Broadway.

Grebe's — OLDEST OLDS DEALER

HIGH-GRADE USED CARS

'34 Olds 5-p. Trg. Coupe, Demo.
'33 Olds 5-pass. Trg. Coupe.
'33 Pontiac 5-pass. Trg. Coupe.
'33 Dodge Coupe.
'33 De Soto De Luxe Spt. Coupe.
'32 Ford V-8 4-Door Sedan.
'32 Oldsmobile Coupe.
'32 Hupmobile 4-Door Sedan.
'32 Chev. ½-ton Panel.
'31 Plymouth 4-Door Sedan.
'31 Ford Spt. Roadster.
'31 Stude. Dic. Regal Sedan.
'31 Graham Sedan.
'30 Oldsmobile Sedan
'29 Lincoln 4-pass. Cpe.; Radio.
'29 Ford ½-ton Panel.
'29 Buick 4-door Sedan.
'28 Essex Coupe; very cheap.

Many Others From $25 Up
We Trade—Convenient GMAC Terms
Grebe Motor Co., Inc.
3600 S. Kingshighway. FLanders 0800
Open Daily Till 10 P. M.

Home seekers are consulting the Post-Dispatch rental columns. Keep your vacant property listed there to reach paying tenants.

USED AUTOMOBILES FOR SALE

Our Summer Sale

It's Still Selling—3 Attractive Unrestricted Values

IN HIGH QUALITY **USED CARS**

DURING this MID-SUMMER SALE, the CENTRAL CHEVROLET COMPANY, will extend especially easy terms to buyers who qualify as good credit risks. If you feel you are entitled to these kind of terms, do not hesitate to ask for them.

Also anyone finding it inconvenient to call at our showroom, please call FRanklin 3200 and we will send for you.

TUNE IN WIL EVERY WEEK DAY AT 5:45 P. M. FOR USED CAR AND SERVICE SPECIALS

SPECIALS FOR SUNDAY

'30 Dodge D. A. De Luxe Sedan	$250	'33 Chevrolet Fordor Sedan	$445
'31 Studebaker De Luxe Dictator Sedan	$350	'29 Packard Phaeton; excellent condition, sacrifice	$345
'29 Ford Tudor	$145	'29 Chevrolet Coach	$165
'32 Ford V-8 Cabriolet	$340	'29 Chevrolet Sedan; extra clean	$195
'30 Auburn De Luxe Sedan	$225	'33 Chevrolet Sport Coupe; like new	$495
'29 Buick Standard Sedan	$225	'30 Buick Sedan	$275
'28 Buick Coupe	$75	'31 Chevrolet Sport Coupe	$310
'33 Chevrolet Coach	$435	'29 Pierce-Arrow Sedan; excellent condition	$350

TRUCKS

3—'33 Chevrolet, dual wheel, excellent rubber, reconditioned	$475	'31 Chevrolet, 157-inch wheelbase, stake body, good condition, special	$325
'30 Ford Truck; coal body	$195	'33 Chevrolet, with new coal body	$545

CENTRAL CHEVROLET COMPANY

Centrally Located — for Your Convenience

Open Sundays Until 6 P.M. Week Days Until 9 P. M.

3039-43 LOCUST ST.

OUT THEY GO!



WHAT $25 WILL BUY

	Balance
'28 Ford Coupe	$50
'29 Ford Coach	60
'28 Chevrolet Sedan	60
'28 Chevrolet Coach	50
'26 Cadillac Coupe	50
'29 Essex Sedan	50
'29 Gardner Roadster	65
'29 Graham Sedan	40
'28 Pontiac Sedan	25
'29 Studebaker Sedan	60

WHAT $50 WILL BUY

	Balance
'30 Ford Coach	$118
'31 Ford Roadster	125
'30 Chevrolet Coupe	100
'30 Chevrolet Coach	125
'31 Essex Coach	150
'30 Marmon Sedan	145
'29 Nash Coupe	125
'30 Oakland Sedan	150
'31 Plymouth Coach	145
'30 Studebaker Sedan	145

WHAT $75 WILL BUY

	Balance
'32 Ford Coach V-8	$250
'32 Ford Sedan	250
'31 Chevrolet Cab. De Luxe	200
'31 Chevrolet Sedan De Luxe	210
'30 Buick Sedan	200
'31 Buick Cabriolet	210
'31 Oakland Coach	200
'31 Pontiac Sedan	220
'31 Oldsmobile Sedan	220
'32 Willys Coach	220

WHAT $100 WILL BUY

	Balance
'33 Ford Coach	$305
'33 Chevrolet Sedan	375
'33 Chevrolet Coach	350
'31 Buick Sedan	250
'31 Buick Coupe De Luxe	245
'31 Hupmobile Sedan	250
'30 Packard Coupe	325
'33 Dodge Sedan	375
'33 Plymouth Sedan	350
'32 Pontiac Cabriolet	250

YOU MAY TRADE YOUR OLD CAR FOR DOWN PAYMENT—12 TO 24 MONTHS ON BALANCE

WELFARE FINANCE CO.

OPEN NIGHTS — 1039 No. GRAND — OPEN SUNDAYS

USED CAR BARGAINS

See These Unusual Values Before Buying

'32 Plymouth Coach.	$285	'31 Chevrolet Coach.	$245
'31 Hudson 8 Coach.	$235	'29 Chev. Coupe	$125
'33 Chevrolet Coach.	$445	'33 Plymouth Coach.	$435
'30 Buick Sedan	$265	'29 Ford Spt. Rdstr.	$125
'32 Chev. Dual Tr'k,	$375	'32 Chev. Coupe	$325

Many Other Makes and Models to Select From

Downtown Chevrolet

2300 OLIVE — CE. 4250

OPEN EVENINGS AND SUNDAYS

Warner-Walsh Chevrolet Co.
5146-52 NATURAL BRIDGE AV.
ST. LOUIS, MO.

		Down	Cash
1929	Chevrolet Sedan		$195
1930	Chevrolet Coupe		210
1930	Chevrolet Coupe		470
1929	Chevrolet Coach		150
1932	Chevrolet Coupe		365
1933	Chevrolet Coach		475
1931	Chevrolet Coupe		365
1932	Pontiac Sedan		435
1933	Ford Tudor		415
1929	Ford Tudor		115
1929	Essex Sport Coupe		125
1930	Plymouth Sedan		335

Warner-Walsh Chevrolet Co.
5146-52 NATURAL BRIDGE AV.
ST. LOUIS, MO.

EDWARD CHEV. CO.

1933 Chev. 6 Wheel Sedan	$525
1930 Chev. Wire Wheel Sedan	235
1931 Chev. 6 Wheel Sedan	295
1929 Chev. Coach	165
1928 Chev. Coupe	95

6820 Gravois
FL. 1470

KENNY

	Down	Cash
1928 Nash coupe	$ 25	$ 15
1930 Nash coupe	50	30
1928 Chevrolet coach	50	20
1928 Ford sport coupe	75	25
1929 Pontiac sedan	85	30
1929 Pontiac coach	85	30
1929 Ford conv. coupe	95	30
1929 Plymouth coach	95	30
1929 Ford sport roadster	95	30
1931 Chevrolet sedan—good	100	50
1929 Ford tudor	110	35
1930 Whippet coach	110	35
1929 Ford coupe	125	40
1929 Pontiac coupe	135	40
1930 Chev. sport rdstr. (excel.)	150	40
1930 Ford coupe	165	40
1931 Chevrolet rdstr. (excel.)	185	50
1930 Chevrolet coupe (excel.)	195	50
1930 Oakland sedan (excel.)	215	65
1931 Ford sport coupe (excel.)	225	65
1931 Chevrolet coupe	275	75
1932 Plymouth (P. A.) sedan (excel.)	285	85
1931 Chev. sport coupe (excel.)	295	95
1932 Chrysler (8) sport rdstr. (excel.)	485	135
1933 Chevrolet sedan, like new	510	150

I Pay Highest Cash Prices for Automobiles
THOS. S. KENNY
4881 Easton.

USED AUTOMOBILES FOR SALE

L. M. STEWART, Inc.

CHRYSLER AND PLYMOUTH DISTRIBUTOR OFFERS GUARANTEED VALUES IN USED CARS

L. M. STEWART, Inc.

1931	Chrysler 8 De Luxe Sedan	$495	
1929	Chrysler 8 "75" Sedan	225	
1932	Chrysler DeLuxe Eight Rumble Seat Coupe	495	
1929	Chrysler 8 Imperial Sedan	225	
1931	Chrysler 8 Sedan	385	
1932	Auburn 8 Brougham	495	
1931	Buick 8 5-Pass. Coupe	495	
1931	Buick 8 Sedan	395	
1929	Cadillac 8 5-Pass. Coupe	295	
1933	Chevrolet 6 Coach	450	
1933	Chevrolet 6 2-Pass. Coupe	450	
1931	DeSoto 8 Sedan	275	
1933	DeSoto 6 Rumble Seat Coupe	495	
1932	Dodge 8 Sedan	495	
1931	Franklin 8 Sedan	$495	
1929	Franklin 6 Sedan	325	
1929	Hupmobile 8 Sedan	195	
1929	LaSalle 8 5-Pass. Coupe	295	
1929	LaSalle 8 Sedan	295	
1932	Nash 8 Sedan	425	
1928	Oldsmobile 6 2-Pass. Coupe	95	
1931	Oldsmobile '66 Sedan	350	
1929	Packard 8 7-Pass Sedan	295	
1930	Packard 8 Sedan	450	
1933	Plymouth 6 Coach	525	
1933	Pontiac 8 2-Pass Coupe	495	
1930	Reo 6 Brougham	225	
1932	Rockne 6 Coach	375	
1930	Studebaker 8 President Sedan	250	

Many Other Makes and Models to Choose From

L. M. STEWART, Inc.

3016 LOCUST

Open Sundays and Evenings — Tel. JEfferson 4910

L. M. STEWART, Inc.



"ABSOLUTELY" OUR CARS

Are Priced Lowest in Town. They Have Been Turned in for Balance Due on Mortgage. You Actually Save $50 to $100 on Every Car. Don't Delay—Act Now

FORD SPECIALS

		Down
'33	V-8 Tudor; like new	$95
'32	Spt. Roadster, air wheels	75
'32	V-8 Tudor; very clean	75
'31	Victoria 5-Pass. Coupe	60
'30	Tudor, Coupe or Sedan	45

32 More Fords

CHEV. SPECIALS

		Down
'33	Coupe, De Luxe, rum. st.	$115
'33	Spt. Roadster, like new	95
'32	Victoria 5-Pass. Coupe	75
'31	Coupe, rumble seat	60
'29	Coupe or Sedan	35

40 More Chevs.

OTHER MAKES

		Down
'33	Plymouth Sedan, like new	$125
'33	Plymouth Coupe, PD model	125
'33	Olds Coach; low mileage	145
'32	Auburn Sport Phaeton	95
'32	Nash 6 Coupe, rumb. seat	95
'31	Nash Sedan; A1 shape	65

OTHER MODELS

		Down
'30	DeSoto Coupe, rumble seat	$55
'30	Auburn Sport Cab Coupe	60
'29	Buick Sedan, with radio	60
'29	Dodge Coupe; see it	45
'28	Stude. Sport Roadster	45
'28	Pontiac Coach; hurry	35

150 MORE TO CHOOSE FROM

GUARANTY MOTOR CORP.

2926 to 36 LOCUST — JEFF. 2464

USED CAR LOT — EWING & LOCUST

OPEN ALL DAY SUNDAY

T-R-U-C-K-S

1—1929 Ford Panel	1—1931 Dodge Canopy Express
1—1928 Chevrolet Truck	2—1931 Chevrolets, stake body
1—1931 Ford, dual wheels	1—1929 Chevrolet, stake body
4—1932 Chevrolets; dual wheels	1—1931 Chevrolet, panel body

LARGE SELECTION PASSENGER CARS IN STOCK

BIG 4 AUTO

24-HOUR SERVICE—WE NEVER CLOSE. 3400 S. JEFFERSON—GR. 0444

OUR CARS

Buick

Are Selling Fast

Good reconditioning, fair prices and easy terms are the reasons.

1932 Buick Small Sedan	$595
1931 Buick 5-Pass. 6-W. Coupe	465
1931 Buick Sport Coupe	445
1930 Buick 5-Pass. Sedan	345
1930 Cadillac Sedan Special Value	$595
1930 La Salle Town Sedan	$460
1928 La Salle Sedan	195
1930 Packard Club Sedan	545
1933 Pontiac Sedan	615
1931 Studebaker 6-W. Sedan	445

Willcockson Motors

Buick and Pontiac Dealers
Vandeventer at West Pine
JEfferson 6230
Open Eves. Until Nine

Hilmer Chevrolet Co.

USED CARS

CLEARANCE SALE

1932	PLYMOUTH COUPE.		
1933	PLYMOUTH COUPE.		
1931	PLYMOUTH COACH.		
1933	CHEVROLET COACH.		
1933	CHEVROLET COUPE.		
1931	CHEVROLET COACH.		
1929	CHEVROLET COACH.		
1933	CHEVROLET TRUCK; 131-IN.		
1931	FORD TRUCK; 157-I		

Our entire stock of used cars has been thoroughly reconditioned and priced to sell.

3244 S. Kingshighway. — LA. 4610.

Music teachers advertise in the Post-Dispatch Want Ad Columns.

USED AUTOMOBILES FOR SALE

PRICES THAT SELL

Studebaker

GRAND AND LINDELL

STUDEBAKERS		OTHER MAKES	
'33 PRESIDENT 8 REGAL SEDAN	$895	'29 OLDS DE LUXE COUPE	$195
'31 PRESIDENT 8 REGAL SEDAN	$445	'33 CHEVROLET SEDAN 11,000 MILES	$495
'31 DICTATOR 8 SEDAN	$345	'33 CHEVROLET Convertible Roadster, Air whls.	$495
'32 STUDEBAKER 6 SEDAN	$445	'32 CHEVROLET DE L. SEDAN. Clean	$425
'31 STUDEBAKER 6 SEDAN	$345	'31 CHRYSLER 6 SEDAN	$375
'27 STUDEBAKER 7-Pass. PRESIDENT	$95	'33 PLYMOUTH SEDAN	$465
'32 STUDEBAKER-ROCKNE SEDAN	$395	'33 PONTIAC DE LUXE SEDAN	$595
'31 DICTATOR 8 COUPE	$275	'33 PLYMOUTH COUPE, R. S., 4-PASS.	$435
'30 PRESIDENT 8 REGAL CONV. RDST.	$275	'32 NASH 8 SEDAN	$425
'29 COMMANDER 6 SEDAN	$195	'31 AUBURN CON. PHAETON	$345
'31 STUDEBAKER 6 SEDAN	$195	'29 LA SALLE SEDAN	$245
		'29 AUBURN DE LUXE SEDAN	$175

Many others to choose from. All makes and models

Arthur R. Lindburg, Inc.

Studebaker Distributors — Phone JE. 8850

GRAND AND LINDELL — USED CAR LOT

OPEN EVERY NIGHT UNTIL 10 O'CLOCK

CRASH

USED CAR PRICES CUT

SMALL DOWN PAYMENT—EASY TERMS

'27 Buick Coupe	20 Good, Clean Cars	
'28 Nash Coach		
'28 Whippet Coach		$49.95
'28 Studebaker Sedan		
'29 Hudson Sedan	10 Real Bargains at	
'28 Buick Sedan		
'28 Marmon Vic. Coupe		$94.50
'28 Auburn Sedan		
'28 Gardner Sedan		
'29 Auburn 8 Sedan	15 Classy Cars at	
'29 Stude Coupe		
'30 Peerless Sedan		$146.50
'29 Hudson Coach		
'29 Gardner Roadster		

OPEN EVENINGS AND SUNDAYS

AUTO FINANCE CO.

3145 LOCUST ST.

CADILLAC

You Be the Judge!

Compare Quality, Price, Condition

For nine years we have maintained one standard of quality . . . and that to insure a fair deal to all those who come to us for cars. We invite you to inspect our present stock, meet the personnel of our organization . . . and make your own comparisons.

'32	PIERCE CONV. SEDAN	$1350	
'32	PIERCE DE LUXE SEDAN	1300	
'33	BUICK 5-PASS. SEDAN	895	
31	PIERCE CONV. SEDAN	900	
'31	PACKARD STD. CV. COUPE	750	
'30	CADILLAC SF. TN. SEDAN	750	
'30	LINCOLN 7-PASS LIM.	750	
'33	STUDE. COM. SED.; DE L.	700	
'31	PACKARD STD. 8 SEDAN	700	
'32	BUICK 5-PASS CV. COUPE	600	
'32	STUDE. COM. SED.; DE L.	500	
'32	CHRYSLER 6 SEDAN	500	
'32	HUP 7-PASS. SED.; DE L.	495	
'33	PLYMOUTH COUPE	480	
'32	STUDE. 6 BROUGHAM	475	
31	CHRYSLER ROYAL 8 SED.	450	
'32	PONTIAC 6 SEDAN	$430	
'32	PLYMOUTH DE LU. RDST.	350	
'32	TERRAPLANE SPT. COUPE	325	
'30	BUICK SPORT COUPE	300	
'30	HUDSON SEDAN; rebuilt	300	
'28	LINCOLN 4-PASS COUPE	275	
31	CHEVROLET COUPE	260	
'29	LA SALLE SP. DEL. SEDAN	250	
	FORD DE LUXE SEDAN	250	
'30	FORD SPORT COUPE	250	
'28	PACKARD CLUB SEDAN	175	
'30	OLDS COUPE	175	
314	CADILLAC 7-PASS SEDAN	150	
'29	PONTIAC COACH; DE LUXE	145	
'26	PACKARD 4-PASS COUPE	140	
26	NASH SEDAN	70	

Cadillac does not forget that satisfied used car customers are the foundation of their new car business.

OLIVER CADILLAC CO. RENEWED CAR DEPARTMENT

4111 Forest Park Bl. — JEfferson 3083. — Open Evenings and Sunday

MISSISSIPPI VALLEY MOTOR CO.

NASH AND LAFAYETTE DISTRIBUTORS

'33 NASH 8 SEDAN; used very little; cannot be told from new; priced to sell — $675

'33	Plymouth PD Coupe; just like new every way	$475	
'32	Pontiac 6 Coach; a real big value	$395	
'30	Nash Single 6 Coach; perfect motor; everything renewed; many miles of satisfaction.	$235	
'29	Nash 6 Sedan; new tires, 6 wire wheels, new paint; very clean	$195	
'25	Packard Coupe; new tires; looks and runs good; a real bargain	$85	
'31	Stude. Com. Sedan; 6 wheels; 6-ply tires	$385	
'31	Buick 8 Spt. Coupe; perfect; real bargain	$385	
'31	Hudson 8 Sedan; beautiful maroon finish; looks and runs like new	$325	
'29	Buick 6 Sedan; perfect condition	$195	
'28	Nash Sedan; looks and runs good	$95	
'27	Olds Coupe; new tires; runs good	$85	

'33 NASH 6 SEDAN; original finish like new; used very little. Best buy in town — $550

MANY OTHERS TO CHOOSE FROM

2818 LOCUST STREET — Open Sunday and Evenings — JE. 3544

GATEWAY MOTOR CO.

De Soto—Plymouth Dealers

2001 S. 7th

1926	DODGE TOURING	$ 25
1928	CHEVROLET SEDAN	125
1931	CHEVROLET SEDAN	145
1930	NASH CABRIOLET	195
1929	DE SOTO COUPE	195
1928	OLDSMOBILE COACH	100
1930	RUMBLE SEDAN	300
1931	PLYMOUTH 4-DOOR SEDAN	375
1930	CHRYSLER 70 SEDAN	375
1930	PACKARD SPORT TOURING	395
1933	PLYMOUTH DE LUXE SED.	495
1933	PLYMOUTH DE LUXE SED.	525
1933	PONTIAC DE LUXE COUPE	535

2640 GRAVOIS

FISCHEL AUTO SALES

1929 Chevrolet coach; $100 down.
1931 Ford coupe; $100 down.
1929 Chevrolet sedan; $100 down.
1933 Chevrolet coach; $100 down.
1927 Pontiac coach; $37.50.
TERMS—TRADE.
4160 Manchester.

Plymouths—Plymouths

DOWNS-MEIER

Oldest Authorized De Soto, Plymouth Dealer on Delmar

Which Means You Can Deal With Confidence

'33	PLYMOUTH COUPE. PERFECT	$465
'33	PLYMOUTH SPORT COUPE; DANDY	$475
'33	PLYMOUTH COACH; EXCELLENT	$490
'33	DE SOTO SPECIAL 4-DOOR SEDAN	$565
'34	PLYMOUTH SEDAN; demonstrator, gunmetal gray, like new, like diamond.	

Liberal Trade on Your Old Car. It will possibly serve as the Down Payment. Balance E. Z.

4561 DELMAR

Open Evenings and Sundays, No. 4561

Beautiful Post-Dispatch Want Ads sell real estate or used cars.

1934 Buick — Pontiac Demonstrator

2-Door Sedan—Dark Blue.
2-Door Sedan—Black.

Substantial Savings!

Trade Your Present Car.

Willcockson Motors

Buick and Pontiac Dealers
Vandeventer at West Pine
JEfferson 6230
Open Eves. Until Nine

OLLIE HAUPT

		Price	Down
'27	Ford Model "T" sedan; new tires	$ 30	$ 15
'28	Olds fordor, good motor	50	20
'29	Whippet 4 fordor, new tires	75	25
'29	Ford sedan, motor, tires	95	25
'29	Ford coupe, like new	95	30
'28	Chevrolet sedan, sound, solid	95	30
'29	Ford sedan, good motor	110	35
'33	Chevrolet master sedan, can't be told from new; many extras; only	485	125
'29	Ford de luxe town sedan, clean as a pin	150	45
'30	Whippet 6 fordor, like new	135	35
'30	Ford sedan, used little	175	55
'29	Olds fordor; side mounts, trunk	210	65
'30	Whippet 4 fordor, new tires	140	40
'29	Chevrolet fordor, overhauled	145	45
'30	Pontiac fordor, real value	165	60
'30	Olds fordor, beauty	260	75
'30	Plymouth fordor, like new	195	80
'33	Ford V-8 sedan, new motor	345	100
'31	Ford standard coupe, rumble	345	75
'32	Chevrolet maroon sedan, only	345	100

4166 OLIVE

Music teachers advertise in the Post-Dispatch Want Ad Columns.

The Leader's Guaranteed Used Car Sale

DRASTIC Reductions

Every Remaining USED CAR Priced to Sell Quick

IN A WHIRLWIND FINAL CLEAN-UP

Every used car must move out . . . Ford V-8 Dealers . . . selling AMERICA'S FASTEST SELLING CAR . . . have the best assortments of used cars to be found anywhere in the St. Louis area. Being leaders in sales the Ford Dealers have been able to choose the finest used cars offered in trade.

These fine used cars have been reconditioned and checked thoroughly. Ford dealers as a result are able to offer you many guaranteed used cars. Thousands of miles of transportation guaranteed. You are the winner when you buy one of these cars. The public has clamored for the Ford V-8. Therefore, many 1932 and 1933 Fords, Chevrolets and Plymouths (also Packards, Cadillacs, Buicks, in fact, every make) have been traded to Ford Dealers in the metropolitan St. Louis area. Call on one of the Ford Dealers at once. You can use your old automobile as down payment. Monthly payments will be arranged to suit your pocketbook through U. C. C., the Ford authorized finance plan.

Pick Your Car From the Lists Below . . . And Act Quickly . . . They Won't Last Long at These Prices!

LINCOLN

For the LEADER'S USED CAR SALE we are offering 18 of the most unusual values we have ever offered. Each car has been thoroughly gone over—refinished and re-tired if necessary, and are good for thousands of miles of satisfactory service. They are, viz:

1932 Lincoln 7-P. Sedan. Guaranteed	$1750	1930 Pierce Brougham De Luxe equipped	$650
1933 Ford Coupe De Luxe, perfect	495	1931 Essex Coach. Economical to operate	245
1933 Lincoln 7-P. Sedan. Like new	2000	1930 Packard 5-P. Coupe Mechanically perfect	600
1933 Ford Tudor. Reconditioned motor	485	1933 Ford Tudor De Luxe. Excellent thr'out	495
1932 Plymouth Coach PB model, exceptional	365	1932 Lincoln 12 Sedan Absolutely perfect	1750
1932 Studebaker Sedan. State model, A-1	750	1932 Oldsmobile Coach. Refinished, like new	450
1932 Ford Cabriolet Reconditioned motor	395	1932 Plymouth Coach (PA). Except'ally clean	315
1931 Lincoln 7-P. Sedan. Fully guar.	1350	1932 Ford Fordor De Luxe. Priced low	395
1932 Ford Tudor De Luxe. Low mileage, clean	375	1930 Ford Tudor. Original condition	210

Besides those listed we are offering several heavy cars including Packards, Cadillacs and Hudsons that are in the pink of condition and are priced very low.

We are open evenings and Sundays for your convenience. See these cars today while the stock is complete. Your old car accepted as cash and balance can be handled thru Universal Credit Co.'s easy terms.

FORD MOTOR SALES CO.
5127 DELMAR BLVD. FOrest 8900

Here's News!

60 CARS AT PRICES LIKE THESE

1933 Chevrolet Coach; like new	$465	1930 Hudson Sport Sedan; 6 wheels	$250
1933 Ford Coach; excellent shape	$475	1930 Marmon Sedan; nice shape	$225
1933 Ford Standard Coupe	$465	1929 Mxpmobile Century Six Sedan	$200
1933 Plymouth PD Coupe	$465	1928 Packard Sedan; 6 cylinders	$195
1933 Chrysler 6 Sport Roadster	$385	1929 Ford Coach; nice shape	$125
1932 Chevrolet De Luxe Roadster	$325	1929 Ford Coupe; bargain	$125
1931 Chevrolet Sport Roadster	$225	1929 Chevrolet Coach; only	$100
1930 Oldsmobile Coupe; rumble seat	$225	1928 Ford Coach; only	$95

Many More Cars to Select From. Small Down Payments. Long Terms.

OPEN EVENINGS and Sundays — **SUNSET Ford** — Many Others to Choose From

4035 LINDELL BLVD.

Wellston's Ford Dealer

Offers the Car You Want
at Drastically Reduced Price

'33 Ford V-8 Coach	$465	'28 Pontiac Sedan	$ 75
'33 Ford V-8 De Luxe Coupe	495	'27 Studebaker Sedan	75
'33 Chevrolet Master 6 Sedan	525	'28 Essex Coupe, R. S.	85
'33 Ford V-8 De Luxe Sedan	535	'30 Marquette Coupe	165
'32 Chevrolet Coupe	300	'28 Whippet Six Ch.	50
'32 Ford V-8 Coupe	345	'29 Ford Sport Coupe	135
'30 Ford 4-Door Sedan	235	'28 Ford Roadster	95
'30 Chevrolet Coach	175	'28 Ford Coupe	125
'30 Ford Coupe, 6 wheels	210	'28 Chevrolet Coach	95
'31 Buick 5-Passenger Coupe	485	'28 Whippet Coach	40
'31 Ford Coupe	250	'29 Essex Coach	95
'31 Chrysler Coupe, R. S.	295	'28 Ford Roadster	110
'31 Chevrolet 4-Door Sedan	275	'30 Ford Pickup	195
'30 Essex Coach	195	'28 Dodge Six Panel	125
'29 Ford Tudor	145	'28 G. M. C. 1½-Ton Truck	395

ALL CARS READY TO GO. TRADE YOUR CAR AS PART PAYMENT. 12 TO 16 MONTHS ON BALANCE

JORDAN MOTOR SALES CO., 6353 Easton
OPEN EVENINGS — EVERGREEN 5615

HALLENBERG-WAGNER GRAVOIS Ford

5630 — 8215

2—Stores—2

At 5630 Gravois — At 8215 Gravois

USED CAR CLEARANCE SALE

WE MUST MOVE 75 CARS

No Reasonable Offer Refused

COMPARE OUR CARS AND PRICES
TERMS—TRADE—18 MONTHS TO PAY

SEE THE LEADER FOR USED CAR BARGAINS

MENDENHALL

OLDEST AND LARGEST Ford DEALER

'28 Ford Pickup	$ 75	'32 Chev. Coach	$350
'30 Chev. Coach	215	'33 Chev. Coach	475
'29 Nash Sedan	145	'31 Oakland Coupe	295
'30 Willys 6 Sedan	145	'31 Ford Truck, duals,	295
'30 Essex Coach	195	'31 Ford Tudor	250
'29 Gardner Sedan	95	'29 Ford Tudor	145
'27 Buick Sedan	100	'30 Ford Town Sedan.	250
'29 Ford Panel	75	'32 Chev. Fordor	395
'25 Buick Coupe	25	'32 Ford V-8	395
'31 Ford Coupe	250	'33 Plymouth Coupe	435

18 Years Merchandising Guaranteed Used Cars

2315 Locust

MONARCH

Authorized Ford *Dealer*

'30 Buick Coupe	$295	'30 Ford Coupe	$185
'32 Ford V-8 Coupe	345	'31 Chevrolet Coupe	265
'32 Chevrolet Coach	335	'32 Chevrolet Coupe	345
'31 Chevrolet 4-Door De Luxe,	295	'32 L-4 Ford Coupe	335
'29 Ford Tudor	125	'33 V-8 Ford Coupe	445
'29 Nash Brougham	125	'32 V-8 Ford Tudor	345
'31 Nash 8 Sedan	425	'32 Chevrolet Coach	345
'28 Ford Pick Up	375	'28 Ford Tudor	110
'28 Chevrolet Coupe	85		

Open Sunday and Evenings
3137 LOCUST ST. — KINGSHIGHWAY & ENRIGHT

LOVE-JOHNSON

THE CAR YOU WANT — Ford — WE HAVE IT HERE

CHEVROLETS			MISCELLANEOUS		
'27	Chevrolet Coach	$ 45	'28	Pontiac Coach	$ 35
'28	Chevrolet Coupe	75	'26	Dodge Coupe	35
'28	Chevrolet Coach	85	'26	Dodge Sedan	45
'29	Chevrolet Coupe	125	'26	Nash Coach	50
'31	Chevrolet Coupe	275	'28	Essex Coach	50
'32	Chevrolet Coupe	375	'29	Nash Cabriolet	85
'33	Chevrolet Coach	475	'29	Essex Coupe	95
PLYMOUTHS			'29	Buick Sedan	125
'29	Plymouth Sedan	$125	'29	Essex Sedan	150
'33	Plymouth Coupe	400	'30	Chrysler Coupe	195
'33	Plymouth Coupe, R. S.	450	'31	Graham-Paige Sedan	275
'33	Plymouth Coupe	475	'30	Buick Sedan	295
FORDS			'32	Graham-Paige Sedan	350
'29	Ford Tudor	$125	'33	Continental Sedan	425
'30	Ford Coupe	195	'31	Ford Tudor	$285
'30	Ford Tudor	225	'32	Ford V-8 Coupe	350
'30	Ford Coupe, rumble seat	225	'32	Ford V-8 Tudor	375
'31	Ford Coupe	235	'32	Ford V-8 De Luxe Coupe	375
'31	Ford De Luxe Coupe	245	'33	Ford V-8 Tudor	475
			'33	Ford V-8 De Luxe Coupe	495

Also many other makes and models at correspondingly low prices.

OUR REPUTATION IS YOUR PROTECTION

5232-44 NATURAL BRIDGE
SALES LOT—3450 NORTH UNION

let's go

We're Not Holding Any Back:

All cars have been knocked down—some as much as $50.00. Your opportunity. 150 cars to be disposed of. No reasonable offer refused.

1933 Chevrolet Coach	1933 Plymouth Coupe
$450.00	$450.00

Chambers Motor Co.
3863 S. GRAND

1934 FORDS

OUT THEY GO	Are selling like hot cakes and our used car department is overloaded with 75 trade-ins; out they go; sacrifice prices; trade in your car. Make offer, act quick.	OUR LOSS YOUR GAIN
DIRT CHEAP	'29's to '33's Fords, all styles $145-$495 10 Chev., '29's to '33's, all styles $75-$495 9 Plymouths, '32's, '33's, all styles $300 to $495 6 Pontiacs, '30's to '33's, all styles $150 to $535	YOUR CHANCE
REAL BARGAINS	1 Terraplane, '33 Coach $495 1 Continental, '33 Sedan $375 1 Cadillac '28 Sedan $325 1 Buick '30 Sedan $350 3 Willys-Knight '28, '31 Sedans, $225 to $325 3 Oldsmobiles '28 and '29, all styles $65 to $175 3 Essex '29 Coaches, Sedan $90 to $145 8 Chev. ½ to 1½-T. Trucks $100-$495 5 Fords ½ to 1½-T. Trucks $150-$395 1 Indiana 1½-Ton Truck $150 1 Laedlinghaus 3-Ton Hyd. Dump $125	NO PROFITS
BE SMART	You can buy these cars on the same fair basis that 20,000 others have bought from us during the past 18 years.	SAVE MONEY
ACT QUICK	CLEANEST LOT OF USED CARS IN THE CITY	COME TODAY
2315 S. Jefferson	RIEFLING Fords — Authorized Dealers	OLDEST FORD DEALER IN ST. LOUIS

JULY USED CAR BARGAINS

Our entire stock of Fords, Chevrolets, Plymouths, Buicks, Nashes, Studebakers and other good makes have been marked down for sale. If you are interested in a good Used Car, at the right price, and a guarantee that insures your purchase, don't fail to see us.

Open Evenings — *Easy Terms or Trade*

MacCarthy Motor Company
6153 Delmar Blvd., St. Louis, Mo., PA. 2526

WEBER-DEIBEL

Ford

St. Louis' Busiest Ford Dealer

A Few of Our Bargains

		DOWN			DOWN
1929	Ford Tudor	$ 55	1930	Ford ½-Ton Panel	$ 75
1930	Ford Tudor	70	1929	Ford 1½-Ton Stake	75
1931	Ford Tudor	85	1930	Ford 1½-Ton Chassis	100
1933	Ford Tudor	125	1931	Ford 1½-Ton Truck Chassis	115
1932	Oldsmobile Sedan	125	1928	Chevrolet Sedan Delivery	85
1928	Lincoln Sedan	100	1928	Ford Stake—1½ Ton	80

Always Open—Friendly Personal Service

2555 N. GRAND
NE. 1322

CALLING ALL BUYERS

TO PURCHASE QUALITY USED CARS AT BARGAIN PRICES

46 USED CARS AND TRUCKS

1932	Ford V-8 Coupe	$350	1929 Ford Coupe, rumble	$85
1932	Ford V-8 Tudor	$475	1929 Willys-Knight DeLuxe Sedan	$165
1932	Ford V-8 Coupe	$350	1929 Auburn De Luxe Sedan	$235
1933	Chev. DeLuxe Coupe, 6 w.w.	$350	1928 Packard 6 Coupe, rumble	$175
1932	Ford V-8 De Luxe Tudor	$385	1928 Packard 6 Sedan	$185
1928	Buick 4-Pass. Coupe	$135	1928 McFarland De Luxe Sedan	$150
1930	Buick Coach	$85	1928 Chrysler 72 Sedan	$145
1931	Chevrolet De Luxe Sedan	$295	1927 Chevrolet Coach	$90
1927	Chevrolet Sport Coupe	$45	1931 Chevrolet ½-Ton Panel	$245
1930	Hupmobile Coupe, rumble	$235	1931 Ford ½-Ton Panel	$235
1930	Ford Coupe	$165	1931 Ford 1½-Ton Chassis Cab	$295
1930	Ford Cabriolet	$235	1930 Ford ½-Ton Panel	$160
1929	Chevrolet Coupe	$145	1929 Ford Pickup	$135
1929	Whippet 6 Sedan	$95		

18 Years an Authorized Ford Dealer

TEVIS Ford DEALER
3001 LOCUST BL. — ALWAYS OPEN

FINAL PRICE CUTS

1933	Plymouth Coupe	$420	1932 Essex 4-Door Sedan $395
1933	Chevrolet Coach	425	1931 Ford Coupe 225
1932	Ford V-8 DeLuxe Coupe, with wire wheels	575	1929 Hudson Sedan, 6 wire wheels, with trunk 195
7—1929, 1930 Ford ½-Ton Panel Trucks			$75 to $100

BARRETT WEBER, Inc.
3540 S. KINGSHIGHWAY
Authorized Ford Dealer

$95,397.00

Worth of Used Cars Sold Since January 1st

OVER 70% OF THIS TOTAL GOING TO BUYERS OVER TEN MILES AWAY

There Must Be a Reason!

? ? ?

RIESMEYER MOTOR CO.

Authorized Ford *Dealer*

Webster Groves and Kirkwood
HI. 1725 — WE. 494 — KI. 48

USED AUTOMOBILES

For Sale

Bargains

EASY TERMS

'29	OLDSMOBILE SEDAN. 6 wire wheels	$95
'28	CHRYSLER SEDAN. Model 72	$45
'29	FORD COUPE. A bargain	$75
'24	BUICK COUPE. 5-Pass.	$20
'26	STUDEBAKER COACH	$20
'29	PONTIAC SEDAN	$100
'27	CADILLAC CABRIOLET	$95
'29	ROOSEVELT SEDAN. 6 wire wheels	$125
'28	REO COUPE	$95
'26	CADILLAC SEDAN	$50
'29	DE SOTO COUPE	$125
'28	OLDSMOBILE COUPE	$95
'29	NASH COACH. 6 wire wheels	$175
'31	ESSEX COUPE. 6 wire wheels. Trunk	$195
'31	HUDSON SEDAN	$225
'30	FORD COUPE. Rumble seat	$175
'28	LA SALLE SEDAN. 7-Pass.	$195
'29	STUDEBAKER COUPE	$175
'30	FORD ROADSTER. 6 wire wheels	$175
'30	REO COUPE	$195
'30	OLDSMOBILE SEDAN. DE LUXE	$275
'32	FORD V-8 TUDOR	$365

Also many late models. Ford, Chevrolets, Plymouths.

LASKER

3030 LOCUST

Coupes For Sale

FONTIAC—Late '32; call after Sunday. 5098 Arsenal.

FONTIAC—Coupe; 1931; clean; rumble seat. Orange Front, 2209 Lynch.

FONTIAC—Coupe, 1929, late, $95; trade, terms. 2860 McNair.

FONTIAC—1932, $375; Chrysler, $95; beauties; terms, trade. 4862 Nat. Bridge.

REO—Coupe, '31; 6 wheels; very fine car every way; only $265; E. Z. terms. DELMAR MOTOR, 4710 DELMAR. Dodge, Plymouth.

REO—Master, sport de luxe coupe; good condition. $125. 3740 S. Grand.

ROCKNE—1932 coupe, $50 down; like new; trade.

UNITED NAT'L FINANCE, 4718 Delmar.

ROOSEVELT — '33 coupe; 4-passenger; runs perfect; $95; terms; trade. 2819 Gravois.

'30 Studebaker Coupe

4-passenger; 6 wheels, good tires; a good running motor. $255.
CLAY GOODLOE AUTO, 5841 Delmar.

'32 Terraplane 6 ..... $125 Down
'31 Hudson R. S. ..... 125 Down
'29 Chev. R. S. ..... 50 Down
'29 Essex R. S. ..... 50 Down

FRAMPTON SALES CO.
3309 LOCUST.

Roadsters For Sale

BUICK—1931 sport roadster, $50 down; very beautiful; trade.

UNITED NAT'L FINANCE, 4718 Delmar.

CHEVROLET—Roadster; late '31; Phlco radio; perfect; $185. 5464 Wabada.

CHRYSLER 70—Roadster; rumble seat. 3414 Illinois av.

FORD—Roadster, 1929, rumble, $85. 3508A N. 25th.

FORD—'31 de luxe roadster; rumble seat; perfect; trade. 1915 S. Kingshighway.

FORD—'30; good condition; cheap. Kirkwood 51.

FORD—1927 roadster, private owner, $50. 3828A Cora.

FORD—Roadster, 1930, clean, $165; private. 3755 Gravois.

FORD—'29 roadster; rumble seat; terms, trade. 1915 S. Kingshighway.

FORD—1932 pickup; like new; cheap; trade, terms. 2506 S. Jefferson.

OLDSMOBILE—Convertible; runs good; bought new Feb., 1932; 26,000 miles; $325; will trade. 6334 Bradley.

1930 PACKARD ROADSTER

Wonderful mechanical condition; A1 in appearance; special bargain price, $495.
CLAY GOODLOE AUTO, 5841 Delmar.

WILLYS—Roadster, free wheeling, 1932; $263; see this; terms. 4862 Natural Bridge.

Sedans For Sale

SAVE AT SUBURBAN
DOWN GO PRICES

1933	Pontiac 8 Sedan	$495
1933	Dodge 6 Sedan	495
1933	Ford V-8 Sedan	465
1933	Chevrolet Sedan	435
1933	Plymouth Sedan	425
1932	Dodge 6 Sedan	395
1932	Studebaker Sedan	395
1932	Chevrolet Sedan	335
1932	Plymouth Sedan	295
1931	Pontiac Sedan	295
1930	Studebaker Sedan	225
1930	Plymouth Sedan	95

The above cars are all reconditioned and carry a 30-day bona fide guarantee. Small cash payment or your old car; 14 months to pay. Always open.
SUBURBAN, 4000 PAGE.

$5—USED CARS—$5

Can be bought for unpaid balance due on mortgages, including many Fords, Chevrolets, Plymouths, trade, terms.
FRANKE AUTO SALES, 4811 DELMAR.

1930 Auburn De Luxe Sedan $245

Has all appearances of a new car; excellent condition; terms, trade.
FRANKE AUTO SALES, 4811 DELMAR.

AUBURN—1931 7-passenger, 8 wire wheels and covers to match; very beautiful; only $75 down; trade.

UNITED NAT'L FINANCE, 4718 Delmar.

AUBURN—1931 custom sedan; 8 wire wheels and trunk; only $75 down, trade. United Nat'l Finance, 4718 Delmar.

1932 AUBURN SEDAN; dual $495
sedan, 8-cylinder; like new. MILSTRAND, 2745 LOCUST. JE. 1244

AUBURN—1931 sport sedan; side mounts; free wheeling; $350; trade, terms. 3819 Gravois.

AUBURN—Sedan, late 1931, real classy; trade, terms. 4718 Natural Bridge.

'34 BUICK 57 SEDAN

Master; only 3600 miles; a beautiful car at a substantial discount.
CLAY GOODLOE AUTO, 5841 Delmar.

1928 BUICK SEDAN, $85

8 wheels, side mounts, good condition; pay only about $5 a week and finance the balance.
FRANKE AUTO SALES, 4811 DELMAR.

'31 BUICK SEDAN, $75

Master; perfect condition; an outstanding value; only $75 down.
FRANKE AUTO SALES, 4811 DELMAR.

USED AUTOMOBILES

For Sale

A SAFE PLACE TO BUY A USED CAR

PACKARD

1931	Packard Sedan, 5-P.	$695
1929	Packard Sedan, 5-P.	345
1930	Packard Sedan, 5-P.	475
1931	Packard Sedan, Cust., 5-P.	945
1929	Packard Sedan, 7-P.	475
1929	Packard Club Sedan	445
1932	Packard Convertible Coupe	1475
1932	Packard Light 8 Sedan	1125
1929	Packard Phaeton	395
1932	Packard Twin 6 Conv. Coupe	1850
1928	Packard Sedan, 5-P.	195
1930	Buick Coupe, 4-P.	345
1929	Buick Coach, 5-P.	175
1929	LaSalle Sedan, 5-P.	325
1931	Pierce Sedan, 5-P.	795
1926	Lincoln Sedan, 7-P.	275
1933	Plymouth Sedan	565

Open Evenings and Sundays.

BERRY MOTOR CAR CO.

Packard Distributors—Nash, Lafayette
3211 Locust. CEntral 3131.

Sedans For Sale

BUICK—'28 standard sedan; runs good, looks good. $50.
DELMAR MOTOR, 4710 DELMAR. Dodge, Plymouth.

1929 Auburn Sedan

Clean as a whistle; see this car and make us an offer.
HUDSON-FRAMPTON, 4525 Delmar

$2400 VALUE FOR $900

Late model Hup, 1933 8, sedan; like new; de luxe equipment; private owner. 8Sterling 1118.

BUICK — Sedan; 7-passenger; runs good; $75; $25 down.
BILGERE-CHEVROLET, 2849 N. Grand.

1931 BUICK SEDANS; $375
assortment, $145 down.
MILSTRAND, 2745 LOCUST. JE. 1244

BUICK—Sedan; late 1931; clean; $205. Orange Front, 2209 Lynch.

BUICK—Sedan, 1930 6-57, good as new, $285, $75 down. 1431 N. Grand.

BUICK 8—Sedan, late 1931, just like new; sell for balance due. 1918 N. 9th st.

BUICK—Master 6; 1927; good condition; $65. 2840 N. Kingshighway.

1929 CADILLAC SEDAN

5-passenger; like new; bargain; terms.
PIERCE-ARROW DISTRIBUTERS,
RUsedale 0188. 4812 Washington.

1932 Chevrolet Sedan, $325

4-door; see this; real bargain now; pay only above amount due finance company; terms, trade.
FRANKE AUTO SALES, 4811 DELMAR.

1932 Chevrolet Sedan, $335

Beautiful condition; real buy; 30-day guarantee; $55 down; trade. Always open.
SUBURBAN, 4000 PAGE.

1933 Chevrolet Sedan, $435

Practically new; Master 6; real sacrifice; must see to appreciate; 30-day guarantee; $85 down; trade. Always open.
SUBURBAN, 4000 PAGE.

CHEVROLET—Sedan; 1933; 11,000 actual miles; looks and runs like new; real bargain; terms, trade. Always open.
BILGERE-CHEVROLET, 2849 N. Grand.

CHEVROLET—1933 sedan, $425; almost new; $75 down; 18 months on balance; trade.
UNITED NAT'L FINANCE, 4718 Delmar.

CHEVROLET—'33 4-door sedan, very clean; terms or trade. 3720 Dunnica.

PARDUE SHELDON, 5220 Natural Bridge

CHEVROLET—Imperial sedan, 1927; appearance, performance like new; $75. 1926 Ford coach, $27. 1918 Cora av.

CHEVROLET—Landau, '27, motor like new, $45. 1918 Cora.

CHEVROLET—1930, good condition, with radio; $155. 2527 Mullanphy.

CHEVROLET—1932 sedan, perfect condition, $335. 4000 Page bl.

CHEVROLET—'28, sedan; excellent condition, $85. 3645 Chippewa.

CHEVROLET—Sedan; latest 1930; like new; cheap; trade, terms. 2368 Lynch.

CHEVROLET—Sedan, 1933, same as new, $435; easy terms. Suburban, 4000 Page.

CHEVROLET — '29 sedan; terms, trade. 1915 S. Kingshighway.

CHEVROLET—Sedan; latest 1927; runs perfect; $55; terms. 2638 Lynch.

CHEVROLET—'27 sedan; clean in and out, $65. 3645 Chippewa.

CHEVROLET—Sedan, 1927; good running condition; $45. 1918 Cora.

CHEVROLET—Sedan; '28 model; motor perfect; $70. 2812A Carolina.

CHEVROLET—1927 sedan; Hudson coach, perfect, $25. 2006 Eldorado, Jennings.

CHEVROLET—Sedan; latest 1933; almost new; $335; terms. 2704 McNair.

'32 Chrysler 6 ..... $165 Down
'31 Hudson; like new .. 130 Down
'30 Studebaker Pres.... 90 Down
'30 Auburn; dandy .... 95 Down
'29 Hudson; bargain .. 75 Down

FRAMPTON SALES CO.
3309 LOCUST.

'31 Chrysler Sedan $335
'31 Dodge Sedan $295
'32 Studebaker Sedan $395
'31 Marmon "70" Sedan $350
'29 Graham Coach $245
'28 Buick Sedan $145

ARCHER-MANN MOTOR CO.
FR. 6401. 314 N. Sarah at Lindell

CHRYSLER—1933 6 sedan; almost new; it looks like a brand-new car; terms, trade; 30 days guaranteed. United Nat'l Finance, 4718 Delmar.

CHRYSLER 6—Sedan; 1930; cheap; refinished; beauty; terms. 4862 Natural Bridge.

CHRYSLER 72—Sedan, $75; Dodge, 1926 sedan, $60; Hudson coupe, 1929, $97.50; Gardner sedan, $40. 4064 Kennerly.

CHRYSLER 8—1931 sedan; private party; sacrifice $275, cash or terms. Sunday till noon, 5555 Pershing, second east.

CHRYSLER—'33, like new; must sell, $485; trade. MU. 8474.

AIRFLOW DE SOTO

Safety glass sedan; like new, $200. Discount demonstrator.
DOWNS-MEIER
DE SOTO-PLYMOUTH DEALER
4561 Delmar RO. 4300
Open Evenings and Sunday

1933 DE SOTO SEDAN

Beautiful blue duco. This fine car with low mileage can be purchased for $635. Easy terms.

West Side Buick Sales Lot

1445 N. Kingshighway FO. 6840

DE SOTO—'33 sedan, official's car; like new; priced right to sell.
PARDUE SHELDON, 5220 Natural Bridge

1932 DODGE 6 SEDAN, $395

Practically new; D. L.; floating power; free wheeling; real buy; $95 down; 14 months to pay; trade; always open. Suburban, 4000 Page.

1933 DODGE SEDAN, $495

Same as new; latest '33; must see to appreciate; 30-day guarantee; $100 down, 14 months to pay; trade.
SUBURBAN, 4000 PAGE.

LOOK

Dodge sedan, 1933; guaranteed perfect condition; $125 cash, balance up to 2 years.
WELFARE FINANCE CO., 1039 N. Grand.

DE SOTO—De luxe sedan, 1933, late; airwheels; cheap; terms, trade. 2860 McNair.

DE SOTO—1932; real bargain; private party. Call at 1454 De Soto.

DODGE '34 DE LUXE SEDAN.
Demonstrator; driven very carefully by our general manager; low mileage; many extras; can't sell from new; big saving on this car.
DELMAR MOTOR, 4710 DELMAR. Dodge, Plymouth.

1932 DODGE 6 SEDAN; $495
6 wood wheels, like new.
MILSTRAND, 2745 LOCUST. JE. 1244

DODGE—1932 sedan; fine tires and finish; fine mechanically; $360; E-Z terms.
DELMAR MOTOR, 4710 DELMAR. Dodge, Plymouth Distributors.

USED AUTOMOBILES

For Sale

PRICE - - QUALITY

Are two things you are naturally interested in when you buy a used car. Here are a few that really represent outstanding values in both price and quality.

1932	Rockne; de luxe equipped, new tires, radio	$395
1932	Stude. Com. 8 De Luxe Sedan	$485
1930	Buick Model 47 Sedan; perfect	$345
1930	Buick Model 40 Coach; new tires	$325
1930	Dodge DH; 8-cylinder, excellent condition	$260
1933	Hup 6 Sport Coupe; dirt cheap	$525
1929	Buick Model 20 Coach; new paint	$220
1930	Hudson 8 Sedan; very clean	$235
1931	Pontiac Custom Sedan	$295
1926	Pierce-Arrow Model 81 Coupe	$150

Inspect these cars before you buy elsewhere. They are all good, sound cars that have been checked and are ready for the road. Some are repainted and have new tires. Trades accepted; long, easy G. M. A. C. terms.

Rederer-Rengers, Inc.

Downtown Buick-Pontiac Dealers
CHestnut 5125 Locust at 23rd

Sedans For Sale

1932 DODGE 8 SEDAN; $575
6 w. w., with radio
MILSTRAND, 2745 LOCUST. JE. 1244

DODGE—1934 de luxe sedan; 2 months old; factory representative's car. Call 8-12 a. m., Sunday. 4309 West Pine.

DODGE 8—1932 sedan, $525; like new; only $50 down; trade. United Nat'l Finance, 4718 Delmar.

1933 DODGE SEDAN; $585
real bargain, $240 down
MILSTRAND, 2745 LOCUST. JE. 1244

DODGE—Sedan, latest 1933, just like new. See this, 1915 N. 9th st.

'29 ESSEX SEDAN

Run very little; good condition throughout. Only $50 down, balance $3 per week.
HUDSON-FRAMPTON, 4525 Delmar

ESSEX—1929 Challenger sedan; good motor; new tires, $90. 3645 Chippewa.

ESSEX—Sedan, '28, runs good, $34 cash. 4409 Delmar.

ESSEX—1932 sedan, $375.
HARDY-CHEVROLET, 5616 Gravois.

ERSKINE '27—$45; unusual buy; Sunday only; private owner. 5253 Raymond.

'32 FORD V-8 TUDOR, $50

Down; beautiful car; priced to sell; liberal trade.
UPTOWN AUTO SALES, 4618 DELMAR.

1933 FORD V-8 SEDAN, $465

Like new; real buy; 13,000 actual miles; 30-day guarantee; $95 down; trade. Suburban, 4000 Page.

FORD—1934 standard tudors, de luxe tudors, de luxe fordors; formerly used in company demonstration service; now available at substantial savings; your inspection invited daily except Sundays. 4100 Forest Park bl.

FORD—Tudor, 1927; exceptionally good car; in perfect order; private. Call Sunday or Monday, 5 to 6. 2910 Olive. JE. 5300.

FORD—Sedan, 1926; slightly used; good tires; private party. 4864A Cote Brilliante.

FORD—V-8, late '33, 4-door de luxe, low mileage; A1 condition. 1 Hortense pl. FO. 7204.

FORD—Sedan, 1930, good as new, only $235, $75 down. 1431 N. Grand.

'31 Ford. Spe. Town Sed., clean. $245

Barney's, 4415 Manchester

FORD—Sedan; 1932; with radio; $345. Orange Front, 2209 Lynch.

FORD—Tudor sedan, 1930, perfect condition; bargain; terms. 3114 Cass.

FORD—Tudor, 1929; $35 down; Ford coupe, 1929; $22.50 down. 3631 Easton.

FORD—'29; good condition; new motor; private party. 11 S. 16th st.

FORD—1934 Tudor demonstrator; car like new. Research, 7710 N. Kingshighway.

FORD—1929; good condition; tires, seat covers; new battery. 1403 Salisbury.

GARDNER—4 new tires; $45; good condition. 4119 Cleveland.

'31 GRAHAM SEDAN, $40

Down; all original; will sacrifice; liberal trade.
UPTOWN AUTO SALES, 4618 DELMAR.

GRAHAM—8, blue streak, 1933, de luxe; 6 wheels, perfect mechanical condition; $525, or exchange for smaller car; private owner. Charles Jack, RO. 0200.

GRAHAM-PAIGE—Sedan, 1929, good condition, bargain, $85. 3114 Cass.

'29 HUDSON SEDAN

Longest life transportation one can buy; very easy riding and cheap to operate; only $75 down, balance $4 per week. See and drive today.
HUDSON-FRAMPTON, 4525 Delmar

1929 HUPMOBILE SEDAN

5-passenger; like new; bargain; terms.
PIERCE-ARROW DISTRIBUTERS,
RUsedale 0188. 4812 Washington.

'31 HUP SEDAN, $265

Original finish; must see to appreciate; only $50 down, trade.
UPTOWN AUTO SALES, 4618 DELMAR.

HUPMOBILE—'29 sedan; 5 good tires; good paint; fine mechanically; $245; E-Z terms.
DELMAR MOTOR, 4710 DELMAR. Dodge, Plymouth.

1929 LA SALLE 7-Pass. SEDAN
Sold all the way through; driven by private family; original condition; a real buy at $325.
WILDGEN-VINCEL, INC., JE. 2858
2929 Locust. 3401 Washington.

1931 LA SALLE SEDAN; $485
tires and car very good.
MILSTRAND, 2745 LOCUST. JE. 1244

1929 LINCOLN SEDAN

5-passenger; like new; bargain; terms.
PIERCE-ARROW DISTRIBUTERS,
RUsedale 0188. 4812 Washington.

LINCOLN—'24; beautiful sedan; Judkins body; new engine; must sell today, $400 cash; leaving city at once. See at Eagle-Leds Garage, corner Euclid and Laclede

NASH—Sedan, Ambassador "8," 1930; like new; 6 wire wheels; runs perfect; $295; $100 down.
BILGERE-CHEVROLET, 2849 N. Grand.

NASH—1928 sedan; light 8, $40; clean, private. 3449A Tennessee.

NASH—'27; nice condition; runs good; only $39.50. 5802 Lotus av.

OAKLAND—Landau, 1928; like new; bargain. 5306 West. RI. 3789W.

PACKARD—1929 7-passenger; $245; must sell, trade. 1644 S. Jefferson.

PIERLESS—Late '24 sedan; runs good; $50. 3666 Fairview.

1931 Pierce-Arrow Coupe

5-passenger; low mileage; best buy in St. Louis. Reduced to $695. Easy terms.

West Side Buick Sales Lot

1445 N. Kingshighway FO. 6840

1930 Pierce-Arrow Sedan

7-passenger; like new; bargain; terms.
PIERCE-ARROW DISTRIBUTERS,
RUsedale 0188. 4812 Washington.

'31 PIERCE-ARROW SEDAN

5-passenger; like new; bargain; terms.
PIERCE-ARROW DISTRIBUTERS,
RUsedale 0188. 4812 Washington.

PIERCE-ARROW—Sedan, 1924; 5-passenger; good tires; in mechanical condition; can be had today for $60. CAb. 2763M.

PLYMOUTH—Sedan, 1928; $144 balance due finance company; $20 down, no carrying charge; no trade. 3631 Easton.

AUTOMOBILE TIRES FOR SALE

TIRES ON TIME



On Our Original

BUDGET PAYMENT PLAN
MAKE YOUR OWN TERMS

On New Golden Ply **SILVERTOWNS**

NO DELAY — EASIEST TERMS
NO RED TAPE — IN ST. LOUIS

PURCHASE TAKES LESS THAN 5 MINUTES

Every tire used in passenger car guaranteed against road hazard for 12 months—Business, 6 months.

3 CONVENIENT STORES . . . DRIVE IN

Goodrich Silvertown
INCORPORATED

2301 OLIVE ST. 3458 SOUTH JEFFERSON 5635 DELMAR

USED AUTOMOBILES

Sedans For Sale

1933 PLYMOUTH SEDAN
Late series; original black finish; perfect in appearance and performance; fully guaranteed. Do not confuse this car with the cheaper standard job. A real value at $450.
WILDGEN-VINCEL, INC., JE. 2858
2929 Locust. 3401 Washington.

LOOK

Plymouths, 1933 sedan and coupe, P. D. model, like new; $125 cash, balance up to two years.
WELFARE FINANCE CO., 1039 N. Grand.

1933 Plymouth Sedan, $395

Same as new; must see to appreciate; 30-day guarantee; $85 down. Will trade.
SUBURBAN, 4000 PAGE.

1932 Plymouth Sedan, $295

Beautiful condition; real buy; 30-day guarantee; $75 down; trade; always open.
Suburban, 4000 Page.

1933 Plymouth Sedan, $435

4-door; excellent condition; terms, trade.
FRANKE AUTO SALES, 4811 DELMAR.

1930 PLYMOUTH SEDAN, $95

Good condition; real bargain; $35 down; hurry. Suburban, 4000 Page.

1933 PONTIAC SEDAN, $495

Best buy in town. Practically new. A real saving; 30-day guarantee; $100 down; trade. Always open.
SUBURBAN, 4000 PAGE.

1931 PONTIAC SEDAN, $295

Beautiful condition; good buy; 30-day guarantee; $75 down; trade; 14 months to pay. SUBURBAN, 4000 PAGE.

'31 PONTIAC SEDAN, $35

Down; new duco; splendid motor; sacrifice; liberal trade.
UPTOWN AUTO SALES, 4618 DELMAR.

PONTIAC 6—1931 sedan, $50 down; almost new; trade. 717 VANDEVENTER.

UNITED NAT'L FINANCE, 4718 Delmar.

REO—Sedan; 1931; 615 model; exceptionally clean; 5 good tires, etc.; $295; $100 down. Always open.
BILGERE-CHEVROLET, 2849 N. Grand.

REO—Late '29 sedan; good condition; private party. 2218 St. Louis.

'27 Rolls-Royce Sedan

7-passenger; like new; bargain; terms.
PIERCE-ARROW DISTRIBUTERS,
RUsedale 0188. 4812 Washington.

1930 Studebaker Sedan, $225

Beautiful condition; 6 wire wheels; side mounts; get to appreciate; 30-day guarantee; $75 down; will trade. Suburban, 4000 Page.

1933 Studebaker Sedan, $395

Latest 1932; same as new; real sacrifice. See to appreciate; 30-day guarantee; $95 down; trade. Always open.
SUBURBAN, 4000 PAGE.

STUDEBAKER—'29 sedan; very good mechanically; new paint; fine tires; a real car; only $195; E-Z terms.
DELMAR MOTOR, 4710 DELMAR. Dodge, Plymouth.

STUDEBAKER—Sedan; 1930 Commander "8"; very clean; $235; $50 down; trade. Always open.
BILGERE-CHEVROLET, 2849 N. Grand.

STUDEBAKER—1933 6 sedan; 6 wire wheels; covers to match; very reasonable terms; trade; 30 days guaranteed. United Nat'l Finance, 4718 Delmar.

STUDEBAKER—1930 sedan; Commander; side mounts and trunk; $245; terms, trade. 2819 Gravois.

STUDEBAKER—1930; almost new; side mount; real bargain, $200. 4965 Lotus

WILLYS-KNIGHT—Sedan; 1932; 8AD; 6 wire wheels; low mileage; exceptionally clean; $385; $130 down. Always open.
BILGERE-CHEVROLET, 2849 N. Grand.

WILLYS-KNIGHT—Sacrifice for quick sale. 1802 Bacon.

WINDSOR—'30, low mileage, well kept; must sell; bargain. 3720 Dunnica.

WHIPPET — '31 sedan; perfect; $165; trade. 1915 S. Kingshighway.

Touring Cars For Sale

CADILLAC — 7-passenger touring; Model 61; priced to sell. 4411 Easton.

CHEVROLET—'26; cheap for cash; private owner. 3718A N. 21st street.

LA SALLE PHAETON
New top and paint; perfect mechanism.
See this $250
WILDGEN-VINCEL, INC., JE. 2858
2929 Locust 3401 Washington

Trucks For Sale

TRUCKS—ALL MUST GO TODAY
1933 long wheelbase, new tires, $395
1933 long wheelbase, new tires, 365
1933 short wheelbase, new tires, 365
1930 hatchet truck, drop curtain 165
1929 good rubber 65
1927 a dandy, new rubber 45
SCHULEK MOTOR 3631 EASTON

USED TRUCK BARGAINS

Assortment of trucks, all popular makes, from ½ to 4 tons, with and without bodies, priced to sell quick. Liberal terms. We service all makes of trucks.

General Motors Truck Co.

2640 WASHINGTON. JE. 0300.

Chevrolet 1933 1½-ton Dual Wheel Truck

Driven very little, can be bought for only unpaid balance due finance company, terms, trade.
FRANKE AUTO SALES, 4811 DELMAR.

1934 Chevrolet 1½-Ton Dual Wheel Truck

Buy for only balance due finance company; terms, trade.
FRANKE AUTO SALES, 4811 DELMAR.

1934 Chevrolet Panel Truck

Buy for only balance due finance company, terms, trade.
FRANKE AUTO SALES, 4811 DELMAR.

3 Chevrolet Dump Trucks

1933-1932 models; dual; overloads; hydraulic and underbody hoist; priced low.
BARNETT'S, 4415 Manchester.

1934 Chevrolet Pickup

Buy for only balance due finance company; terms, trade.
FRANKE AUTO SALES, 4811 DELMAR.

1931 CHEVROLET PANEL; $275
¾-ton, sedan delivery
MILSTRAND, Vandeventer & Washington

Trucks For Sale

TRUCKS

MOST OF THESE TRUCKS Have Reconditioned Motors, New Paint and Excellent Tires

'28	Ford 1¼-T. Cab & Chassis	$ 95
'31	Chevrolet ½-T. Panel	245
'29	Ford 1¼-T. Panel	265
'30	Chev. 1½-T. Screen Panel	375
'31	Chev. 1½-T. Cab, duals	350
'31	Ford 1¼-T. Stake	375
'32	Dodge 6 ½-T. Panel	395
'32	Ford ½-T. De Luxe Panel	395
'31	Chev. 1½-T. Dump, duals	450

JOHNSON CHEVROLET
3655-69 OLIVE

BARGAINS

Various makes of trucks and tractors; 1½ ton to 10 ton tractors with sleeper cabs; some trucks rebuilt; guaranteed. Terms or trade.

WHITE CO.

4151 FOREST PARK

SPECIAL TRUCK BARGAINS

'33 Chevrolet; long wheelbase, dual ..$400
'33 Chevrolet; short wheelbase, dual 425
'32 Chevrolet; long wheelbase, dual 275
'32 Chevrolet; short wheelbase, dual 275
'31 Chevrolet; long wheelbase, dual 185
'31 Chevrolet; short wheelbase, dual 185
'28 Ford V8; long wheelbase, dual 265
'32 G. M. C.; long wheelbase, dual 265
'32 International; 1½-ton 185
'29 International; 6; dual 165
'33 Ford V8; pickup 375
'33 Dodge 6; pickup 375
'28 Chevrolet; 1-ton 40

Others; terms. VANDEVENTER.

1932 Chevrolet Chassis and cab, $175
1931 Chevrolet truck 245
1931 Ford Ice and Coal 245
1933 Chevrolet Chassis, 157 .. 445
1933 Chevrolet Chassis, 131 .. 435
1927 Republic Ice-Coal 150
1929 Ford Panel 75

Special Terms, Trade.

HARDY CHEVROLET

5616 Gravois at Bates. Riverside 5030

TRUCK BUYERS ATTENTION
1933 Chevrolet long wheelbase, dual, $100 down.
1933 GMC dual, $95 down.
1931 International, dual, $150.
1929 Indiana underbody dump, $100 down.
1933 Indiana, van body, dual, $175 down.
60 used trucks from $35 and up, terms, trade.

FISHEL MOTOR CO.
4163 Manchester.

CHEVROLET—Trucks, 1933, '32, '31, '30; long, short wheelbases, dual; panel, coal, pickups, etc., types; 18 to pick from; real bargains. Barney's, 4415 Manchester, Barney's.

CHEVROLET—1931 ½-ton panel truck; perfect condition; $375; terms.
HARRIS-GILLIAM CHEV., 4647 Chouteau.

CHEVROLET—1½ ton '27 model, also Packard coupe truck, make offer. 3934 Blaine.

1933 CHEVROLET STAKE; $465
157" w. b., dual tires.
MILSTRAND, Vandeventer & Washington

CHEVROLET—Truck, 1931; light delivery; curtain sides, like new, $185, terms. 2704 McNair.

CHEVROLET—1931 truck, 1½-ton, dual wheels, overload springs, coal body. 1915 N. 9th st.

CHEVROLET—1½-ton truck; 1931; steel dump body; call between 10-4. 5519 Holly Hills.

CHEVROLET—1929; 1½-ton, $135; dual transmission; good shape. 2300 Gravois.

CHEVROLET—Coal truck, 1931; prerfect condition, duals; terms. 3114 Cass.

CHEVROLET—Truck, 1½-ton, open body, 1929, $95, terms. 4965 Natural Bridge

CHEVROLET — 1-ton truck, 10-ft. closed body; cheap. 3905 Tholozan.

DIAMOND T.—Truck, 1929, one ton, curtain side. 3114 Cass.

1931 DODGE C. and CAB; $275
131" w. b., 1½-ton
MILSTRAND, Vandeventer & Washington

DODGE—1933, long base, duals, like new, bargain. Barney's, 4415 Manchester.

1930 DODGE PANEL; $295
1-ton, $100 down.
MILSTRAND, Vandeventer & Washington

DODGE—1933 truck, 1½-ton, overload springs, 33x6 tires, stake body, just like new; repossessed. 1915 N. 9th st.

1928 DODGE C. and CAB; $195
long wheelbase, 34x7 tires
MILSTRAND, Vandeventer & Washington

1933 DODGE PANEL; $475
119" w. b., large body
MILSTRAND, Vandeventer & Washington

FEDERAL—2-ton, 6-cylinder, 1929, A1 condition; new tires; price $200 cash. 2359 S. Broadway.

FORD PICKUP

1933 model, 4 cylinder; less than 4000 miles; used only in light company service. Priced low at $450. Terms or trade. Open evenings and Sunday.
FORD MOTOR SALES CO.
5127 Delmar. FOrest 8900

FORDS—3 model A 1½-ton; 1928 International, 1½-ton, 6 speed, speed; dual wheels; International, 2-ton stake body; 2 Ford model A pickups; 1929 Chevrolet panel; all bargains.
4010 GRAVOIS. LA. 6300.

Ford and Chevie Trucks, '31, '32, '33, '34

Short, long wheelbase, dump and stake body, dual wheel, buy for unpaid balance.
FRANKE AUTO SALES, 4811 DELMAR.

1933 V-8 Ford Truck Bargain!

Ford 1933 V-8; short base; new stake; duals. 1933 V-8; long base; 15-ft stake; priced low. BARNETT'S, 4415 Manchester.

FORD—'28 stake truck; very good condition; $125; E-Z terms.
DELMAR MOTOR, 4710 DELMAR. Dodge, Plymouth.

FORD—'29 pickup; terms, trade. 1915 S. Kingshighway.

AUTOMOBILE TIRES FOR SALE

WANT TIRES????

NO CASH DOWN

OVER 37,000 SATISFIED CUSTOMERS—ASK YOUR NEIGHBOR

EVERYBODY WELCOME



UP TO 6 Months to Pay

GET TIRES IN 5 MINUTES
NO DELAY—NO RED TAPE

"There's a Reason Why We Are the Largest Credit Tire Stores in the Middle West."

ONE YEAR GUARANTEE on all FIRESTONE TIRES
AGAINST ALL ROAD HAZARDS—
SIX MONTHS ON TRUCKS

Ride On

Firestone
GUM DIPPED TIRES

30x3½	$3.65
4.40x21	$4.45
4.50x21	$4.90
4.75x19	$5.20

FIRESTONE
COURIER TYPE—SMALL CARRYING CHARGE

EAST ST. LOUIS—
701 MISSOURI AV.

4101 FLORISSANT AVE.

S & L's 8 LARGEST CREDIT TIRE STORES

Grand & Page — 6300 Easton
2600 Chouteau — 3100 Locust
Alton, Ill., 553 E. Broadway — Cape Girardeau, 630 Broadway

Trucks For Sale

FORD—'30, 1½-ton panel; elegant condition all around; $325; E Z terms.
DELMAR MOTOR, 4710 DELMAR. Dodge, Plymouth.

FORD—1928 truck; 1½-ton; perfect condition; $85.

1929, Model A Ford truck, pick-up; good condition; $75. 4010 Gravois, LA. 6300.

FORD—1934 truck; demonstrator; stake body; dual wheels; run very little. Monarch, 3137 Locust st.

FORD—1931, pickup; very good condition every way; $225; E Z terms.
DELMAR MOTOR, 4710 DELMAR. Dodge, Plymouth.

FORD—'34 pickup, 300 miles; very substantial discount.
PARDUE SHELDON, 5220 Natural Bridge

FORD—Chassis, with cabs, 1½-ton, 1930 models, long and short wheel base. 3114 Cass.

FORD—Panel truck, 1929, perfect condition; bargain; terms. 3114 Cass.

FORD—'29 pickup; only $95. 4411 Easton.

FORD—Stake truck, 1931, Perfect condition; duals; terms. 3114 Cass.

FORD—Panel truck, ½ ton, $85; terms. 3845 Easton.

FORD—1-ton truck; runs good; $18. Orange Front, 2209 Lynch.

FORD—V-8, 1934, 3200 miles; stake, duals; cheap. 1820 Iowa.

FORD—1929, 1-ton, platform, perfect; sacrifice. 3614 N. 20th, in alley.

FORD—Trucks, 1928, panel body, reconditioned. 3053A S. Jefferson.

FORD—½-ton panel truck; good condition; trade; $125. 5226 Maffitt.

GMC — 1½-ton high stake truck; long wheelbase, dual wheels, overload springs; real bargain; $295; $75 down. Always open.
BILGERE-CHEVROLET, 2849 N. Grand.

1930 International C. and CAB; $245
MILSTRAND, Vandeventer & Washington

INTERNATIONAL—And Mack, 2½-ton dump, trade, terms. 2305 Howard.

MACK—2½-ton, truck, good condition. 1531 Washington, 8th floor.

1929 REO PANEL; $195
1-ton, $75 down
MILSTRAND, Vandeventer & Washington

TANK TRUCK—1928 Dodge, 1½-ton, cheap. 3037A Blaine.

WILLYS — 6 truck; '30; 1¼-ton stake body; dual wheels; $195; terms, trade. 3819 Gravois.

TRUCK BODIES of all sizes and styles; also trailers, bus bodies, helper spring and pewey take-offs; terms. Bailey, 1320 S. Grand bl.

Taxicabs For Sale

DODGE—Late 1931 tractor trailer; sleeper cab; cheap; $500. 4190 Delmar.

FORDSON—Tractor, late model, imp

SUNDAY, JULY 22, 1934.

????
WN
OUR NEIGHBOR
VELCOME
RES IN 5 MINUTES
LAY—NO RED TAPE
's a Reason Why We
e Largest Credit Tire
in the Middle West."
I FIRESTONE TIRES
HAZARDS—
TRUCKS
one
TIRES
.....$3.65
.....$4.45
.....$4.90
.....$5.20
NE
RRYING CHARGE
AVE.
GEST CREDIT
E STORES
Easton
Locust
eau, 630 Broadway
SQUARE
TIME
SH DOWN
NSWICK
us for Quality
-CURED TIRES
Double
RANTEE
LL ROAD HAZARDS
FE AGAINST DEFECTS
28x5.25—$6.20 31x5.25—$6.80
29x5.00—$5.55 28x5.50—$6.20
IZES IN PROPORTION
—SUNDAY TILL 12
UARE 20th & Locust Sts.
2731 Cherokee
3925 W. Florissant
4246 Manchester
ST. 7192 Manchester
TIRES
ifferent patented process that recon-
ety non-skid tread with all new rub-
mooth tire wear and look like new.
,000 Miles for 1 Year
-21 .....$4.93 | 6.00-20 .....$5.55
-17 .....$4.61 | 6.00-21 .....$5.72
-18 .....$4.73 | 6.50-17 .....$6.78
-19 .....$4.93 | 6.50-18 .....$6.90
-20 .....$5.50 | 6.50-19 .....$7.02
-17 .....$5.17 | 6.50-20 .....$7.14
-18 .....$5.24 | 7.00-18 .....$7.51
-19 .....$5.41 | 7.00-20 .....$8.01
WORN SLICK WE WILL TRADE
THEM FOR 10% OFF THE ABOVE
n Washington Avenue that has been
e in Nu-Treding of tires on trucks
his largest business concerns. A visit
ays to PAY A FEW CENTS MORE
TS TIRE CO.
B. WHITE
NGTON
THIS AD IS GOOD FOR 25c If Presented When Purchasing Tires
LOANS ON AUTOMOBILES
AUTO LOANS
$10 to $500
Borrow on your auto or truck from the oldest and largest company in the city. We give you a square deal from start to finish. Notes refinanced, payments reduced and more cash advanced. Over 40,000 satisfied customers since 1919. A branch in your neighborhood to serve you.
Welfare Finance Co.
1039 N. Grand Ave.
3893 Easton 3601 Gravois
Union & Nat'l Bridge Jeff'son & Gravois
2288 Manchester 3118 Locust St.
AUTO LOANS
R-E-F-I-N-A-N-C-I-N-G
'28-'34 Models. $10 to $1000 loaned. Mortgages Refinanced. Payments Reduced. Cash Advanced. No Endorsers.
LAWFUL RATES
LOCAL FINANCE CO.
Grand & Page. Open till 9 P. M.
307 E. Broadway, Alton, Ill.
AUTO LOANS
ANY AMOUNT
AUTO FINANCE CO.
3145 LOCUST ST.
3539 DELMAR at GRAND.

Sunday July 22, 1934—Supplement of the ST. LOUIS POST-DISPATCH Magazine

The BLIND GOLFER who GOES AROUND in 83

Captain Gerald Lowry Lost His Sight in Battle, But Despite His Handicap Has Become a Capable Boxer, Skier and a Successful Osteopath.



Diagram showing how Captain Lowry addresses the ball and then starts his back swing.

By a Special Correspondent of the Post-Dispatch Sunday Magazine

LONDON.

THERE is a man in London who never makes the worst mistake that a golfer can and often does make. He never prematurely lifts his head to see where the ball has gone. The man who is thus fault-free is Captain Gerald Lowry. And the reason why he never commits that horrible offense against golfing technique is a simple one. He could not see the ball if he did lift his head. He does not see the ball when he hits it. He is stone blind.

It sounds fantastic, but it is true. Captain Lowry is on the way to becoming a really good golfer. He does a round now in 83 or 84, and the "pro" at his club expects to make a six-handicap man out of him in the end. But this enthusiasm for golf, which is his latest hobby, is but a part of his passion for exercise and sport as an essential to physical and mental well-being.

"If the joy of hard exercise means much to those who possess their sight," he told me, "it means so much more, both mentally and physically, to a healthy blind man for finding, as he does, the relaxation so essential to both welfare and happiness. Today, for example, I have taught myself to swim and dive and have increased my speed in running far more than before fate deprived me of what is considered the greatest gift of man—sight. In addition, I am able to box."

But before telling any more of how Captain Lowry conquered the handicap of blindness, it is well to know how he met that fate. When the British declared war on August 4, 1914, he was a young man of 23, a Lieutenant in the Special Reserve of the Royal Irish Rifles. He managed to get himself transferred to the regular battalion and landed with it at Havre on August 14. On Sunday, August 23, his outfit went into action and from then on he was in almost continuous action, including the terrible and gallant retreat from Mons.

Finally came the fatal day of October 26. Up to that time Captain Lowry had come through the campaign without a scratch. He was in a trench on the Aisne. He looked over the top and a German sniper got him. The bullet entered his temple behind the left eye and went out by the opposite temple, destroying en route the optic nerve, but not damaging the eyes themselves. His men pulled him down, and as they bandaged his head he lost consciousness. In the brief moment before then he did not know he was blind. He was taken to London more dead than alive and the surgeons saved him. But when, after weeks in hospital, they at last took the bandages from his head and held a strong light before his face—then he knew. His physical recovery, other than his sight, was assured, and from that moment began, also, his mental recovery: his building up of a new mental balance and outlook and the development of that philosophy through which he has made his life a success.

"I cannot honestly say," he said to me, in speaking of the first realization of his blindness, "that I was as much upset as one would expect to be—the subconscious mind supplying me instantly with the power to accept a condition I could not remedy and pointing out the futility of indulging in sentimental regrets. And I imagine this is one of the great compensations that nature supplies to the blind, which makes them, as a body, the most naturally cheerful one could meet. My mental suffering was not so much the knowledge that I had lost my sight as the dread of becoming entirely dependent upon others for the whole of the rest of my future life. This was, indeed, my first real step towards beginning life all over again, for I now definitely decided to scrap all reflections upon what I could have done had I possessed my sight and to make my own way in the world, if that were possible.

"What handicapped me most was the feeling of impenetrableness in the blackness around me. This was at first both stultifying and dreadful, but as my strength, mental and physical, returned, the interest of my new life became more and more absorbing, especially so when I commenced to realize how the brain, developing and exercising other senses, quickened, as it seemed, all my perceptions and enabled me, as it were, to visualize things about me. This proceeded to such a degree that, as time went on, there became a gradual lessening of the sensations of blindness, so that when sitting in a room, instead of feeling that earlier weight of darkness, I found a quite normal, natural feeling developed. This arose from my mental ability to sum up the atmosphere of the room and the position of the windows, the door, the mantelpiece and the furniture—showing that the visualizative center of the brain was becoming readjusted and was acting without the mirror of the eyes.

"Another sense was slowly commencing to develop, although it was not strong enough for some months to be of any real value—and that is what the blind call the 'sixth sense,' or sense of pressure, which enables the blind to know instinctively when they are in the proximity of large articles of furniture or other obstacles. I am able to box by that sense of pressure—atmospheric pressure, if you like—caused and varied by the presence of my opponent and his movements. To the latter I react immediately, sometimes so quickly that I am able to deliver a very unexpected punch. So, also, when I am swimming, I 'feel' my approach to the end of the pool almost to the inch.

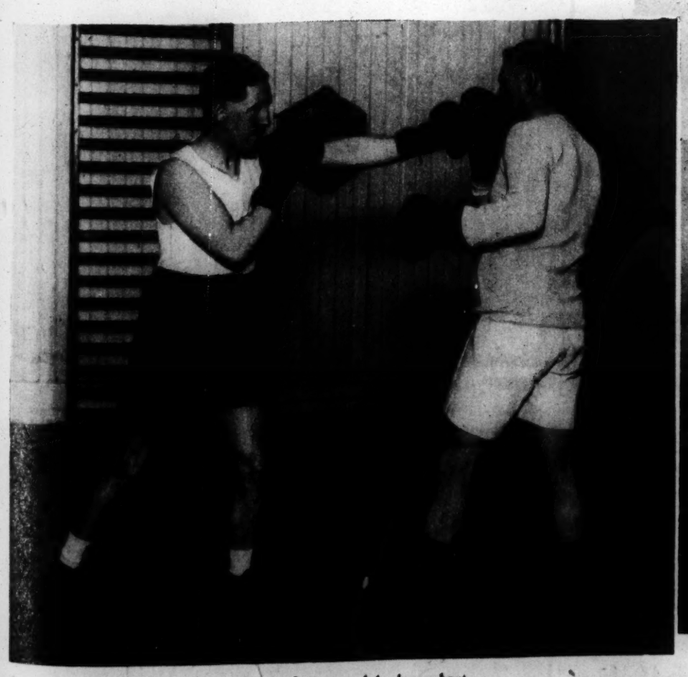
"Now, I have developed this sense to such a degree that it has become subconscious. If I dwell upon this important sense it is because it is the greatest compensation possible to the blind, for it is not merely an increased delicacy of touch, or greater acuteness in the other senses, but it actually enables those deprived of their sight to feel within themselves that they are on terms of equality with their more fortunate fellow men. I make this clear because I often feel it is unkind to be too actively sympathetic to blindness, for it is better to let a blind man feel that he is not different from other people and to preserve his sense of dignity by letting him be self-sufficient and independent.

"To a man possessed of sight there can be nothing more unpleasant than to fall into idleness and to rely upon public charity for sustenance, and so, with a blind man or woman, it is temptingly easy to make this condition an excuse for not developing one's powers, knowing that public sympathy will provide the necessities of life without mental or physical effort. But my contention is that, by accepting such charity, a blind man too frequently deprives himself of the joy of independence and the happiness and dignity which is far more than anything charity can provide. If a blind man can attain a state of independence he can be as happy as any person possessed of sight and become quite as useful a member of society, providing he engages in that work which both interests him and does something to benefit humanity."

That is Captain Lowry's philosophy of a blind man, and this is how he applied it: Upon his recovery from his wound he first learned to use the typewriter and employed his newly developed skill in writing to his friends. Then he took up massage, a year later qualified in the Institute Examination of Chartered Societies as a masseur, and a year or so later began practicing that profession at a London hospital.

"Without wishing to be considered egotistical," he said, "it was at this period that I first commenced to feel that I possessed a certain power to soothe my patients and that, not only was the work full of interest to me, but that nature had provided me with the gift of being able to help those I treated in no ordinary manner."

Later he began the study of osteopathy in London, obtaining his degree in 1925, and two days later he sailed for the United States for further study in that work there. On his return to London he began to practice as an osteopath and has built up a large and successful practice. Thus he has applied the philosophy of work and independence which he preached. But to return to his newest love *(Concluded on Page 7)*



Captain Lowry, at left, has a bout.

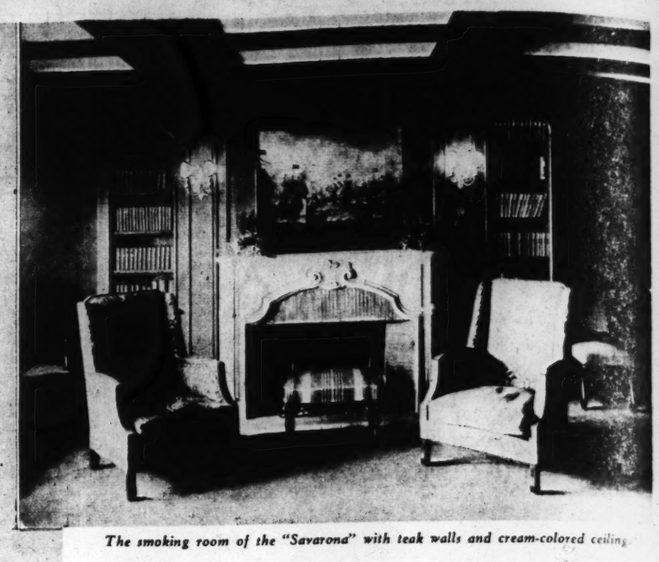


Captain Gerald Lowry completes a long shot.



Captain Lowry on the football field.





The smoking room of the "Savarona" with teak walls and cream-colored ceiling.

The Finest Yachts Afloat

The 'Hussar'—Which Is Now Taking Its Owner, Edward F. Hutton, Into the South Seas—Has a Complete Power Plant and Also Spreads 54,000 Square Feet of Sail, and the 'Savarona' Is the Last Word in Luxury.

By JACK ALEXANDER

A Special Correspondent of the Post-Dispatch Sunday Magazine

NEW YORK.

THE most unusual yacht afloat, and one of the finest, is the Hussar, which is owned by Edward F. Hutton of New York. She can discard her power plant, spread 54,000 square feet of canvas and hit a clip many steamers cannot touch. But the palm for beauty and tasteful elegance of appointments goes by unanimous award of yachtsmen to Mr. and Mrs. Richard M. Cadwalader Jr. of Philadelphia, owners of the Savarona.

The "Hussar."

Mr. Hutton is chairman of the board of the General Foods Company and an uncle of Princess Barbara Hutton Mdivani. The Cadwaladers are of a distinguished American family, which dates back to colonial America. The owners of the palatial Savarona have retired from the financial field and now devote most of their time to simply being Cadwaladers, which is no mean task in itself.

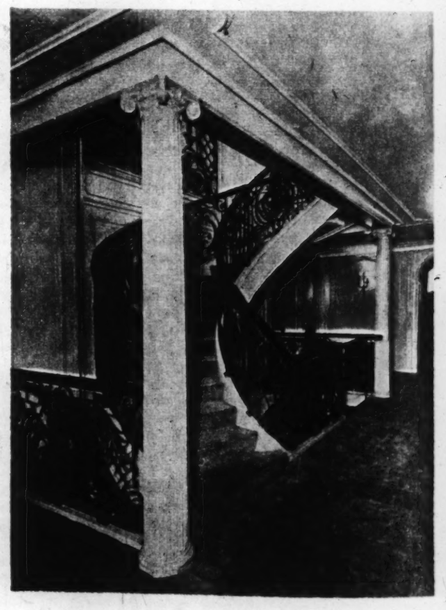
But even such an arduous social duty must be lightened immeasurably by the beauties and conveniences of such a gem as the Savarona. Experts agree that never did a more harmoniously lovely thing grace the seas. Marie Antoinette (if she could have) would have gloried in the staterooms and salons of the slim, white craft. As for the Hussar, she is a shiny, black-hulled bark and, under full sail, a recreated image of the old, full-breasted American clipper ship. Both the Savarona and the Hussar are practically unsinkable. The Savarona is now tied up in Hamburg, where she was built. The Hussar is carrying the Huttons on a cruise that covers the South Seas, the Galapagos Islands, Hawaii and, lastly, Alaska, where the passengers will endeavor to pot a few polar bears.

If the Hussar were cut in two in a collision, the halves would float. If the bottom were sheared off by coral, there would still be no cause for immediate alarm, because Cox & Stevens, Inc., designed her for just such emergencies. And William Francis Gibbs, in planning the Savarona, provided 11 water-tight bulkheads, so arranged that any three adjacent compartments may be flooded without sinking the yacht. The watertight doors are hydraulic and may be operated from the bridge. Each of the fourteen staterooms has a private escape stairway to the deck. The Savarona is fitted also with screen bulkheads to prevent the spread of fire. In the engine and boiler rooms there is a carbon dioxide fire extinguishing system and a sprinkler system protects holds, dry stores and trunk rooms. In general, both yachts live up to the safety and utility specifications required of the fastest Atlantic liners. Blohm & Voss, famous Hamburg builders, constructed the Savarona. The Hussar was built at Kiel, Germany.

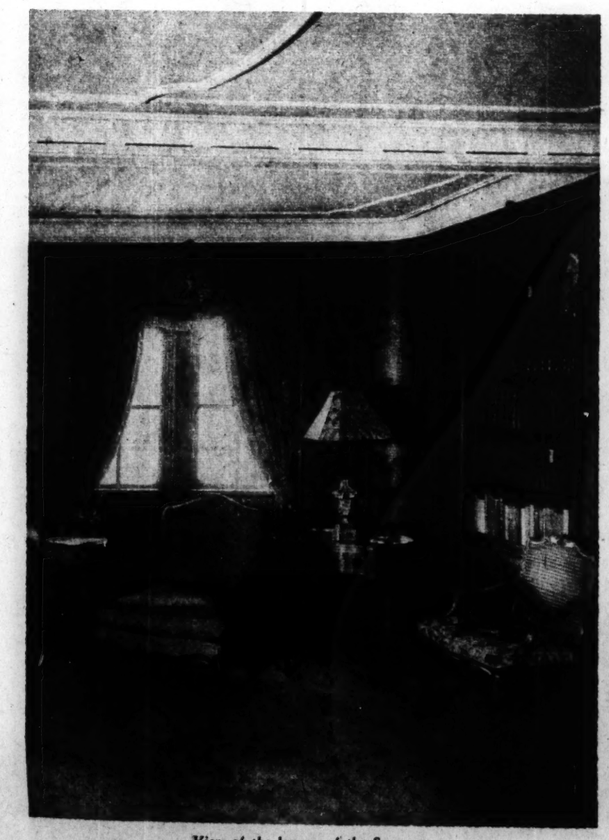
All the furniture for the Savarona was made especially in France of French walnut. The manufacturers almost wept when told they had to paint over the luxurious finish but this had to be done to protect the wood from the sea air. Non-corroding copper screws had to be used also. Almost every piece of furniture is of one French period or another, a trend favored by Mrs. Cadwalader. Morgan Cromwell Wells, decorator, spent more than a year abroad superintending the embellishment of the interior.

In the owners' stateroom the walls are of light peach, the moulding powder blue and the ceiling light cream. The sitting room draperies are peach silk trimmed with blue taffeta. In the

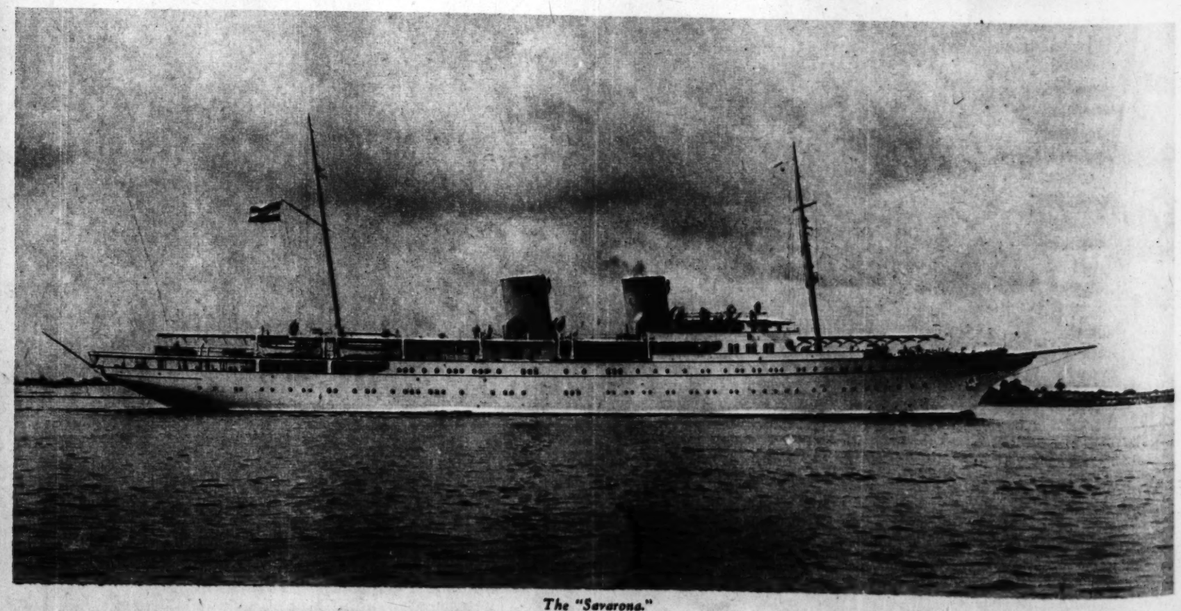
(Concluded on Page 7.)



Close-up of the main stairway of the "Savarona."



View of the lounge of the Savarona.



The "Savarona."

cream-colored ceiling.

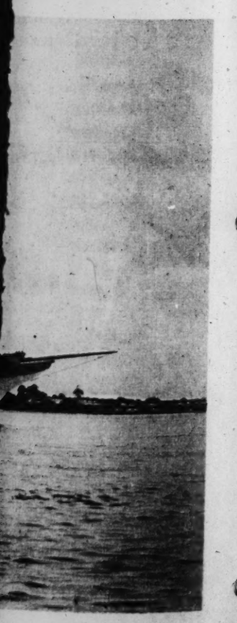
achts

low Taking
on, Into the
mplete
Spreads
l, and the
d in Luxury.

Wells, decorator, spent
year abroad superintend-
lishment of the interior.
ers' stateroom the walls
each, the moulding pow-
the ceiling light cream.
oom draperies are peach
with blue taffeta. In the
luded on Page 7.)



y of the "Savarona."



KILLED HER FATHER by 'ORDER' of a OUIJA BOARD

And Now Mattie Turley's Mother Has Been Convicted on Evidence That She Persuaded Her Daughter to Commit the Murder.



By a Special Correspondent of the Post-Dispatch Sunday Magazine

ST. JOHNS, Arizona.

MAYBE it was sinus trouble, or discontent, or a middle-aged sense of some obscure injustice, since she no longer got all the adulation that was hers 17 years ago when a national beauty contest gave her the high-flown title, "Venus of America."

It's not unheard of for a woman to contrive her husband's death, even less so for her to wish it. And there seemed to be nothing new in Mrs. Dorothea Irene Turley's grudge against her husband.

But certainly the means was amazing—as extraordinary as the charge, "intent to kill," under which Mrs. Turley has just been convicted. The jury was told that Ernest J. Turley was fatally shot in the back by his 15-year-old daughter, Mattie, who had been "ordered" to kill him by a ouija board in the hands of her mother.

At various hearings the child testified she and her mother had been on "petting parties" together; that, while the ouija board had her father out on a wild goose chase for "buried treasure," her mother and "a young cowboy" were much together, and that her mother had told her the "spirits" must be obeyed.

Mattie, a comely girl with dark hair and great dark eyes, said at the trial of her mother that the "order" of the ouija board was followed by a "command" of the cards. She and her mother cut the "fortune" cards, she said.

"Mother was the queen of hearts. The cowboy was the king of hearts. The king of diamonds was father—and the ace of spades meant death for him. The ace of spades was drawn."

On the next day or so—last November 15—she went hunting with her father, she related, and her mother said: "Remember, don't fail me." The child explained on the stand: "I was supposed to shoot Daddy," and added that when they returned from the hunt she apologized, "I am sorry I failed."

Three days later the chance came again. She stood in the corral, holding a shotgun her father had given her, as he started toward the house with a pail of milk. She raised the gun, and her heart failed her. But, she said, she thought "how much it would mean to mother," and raised the gun again.

Turley, who was 46 years old, died on the day after Christmas at the Navy Hospital in San Diego. He was a chief gunner's mate of Naval Reserves. Mrs. Turley, whose attorney announced after her conviction he would seek a new trial, is 38 years old.



Mrs. Dorothea Irene Turley.

The penalty for "intent to murder" is five years to life in prison. The daughter was sentenced to six years in the Arizona Girls' Correction School at Randolph, and in her first month has established a reputation as a tractable young person with a determination to equip herself for a new start in life when she is released, at 21.

During the course of the investigation, which extended over six months, a young fellow identified by the County Attorney as the "handsome cowboy" in question also was brought up for a hearing. But he was released for lack of evidence. His name was Kent Pearce, and he had all the outward appearance of a movie-type cowpuncher, big hat, neckerchief, tight pants, bowlegs and all. A very frightened young man, he denied any untoward associations with Mrs. Turley.

It was at Crestwood, New Jersey, in the hectic war year of 1917 that a newspaper chain concluded its national bathing-beauty contest. This chain had set out to find the "American Venus."

More than 50,000 entries came in—exquisitely beautiful maidens from every corner of every state. The judging could not have been easy, but in the end Dorothea Irene Kelynack of Astoria, New York, who had been singing on the stage after studying music abroad, was declared as nearly perfect as a girl could be. She tallied, it was announced, to the fraction of an inch with the proportional measurements of the classic Venus de Milo.

Dorothea received many hundred offers of marriage. She typified all that was desirable, to quote from the most reserved of them. A young man of the United States Navy, Ernest Turley, wooed most ardently of all. His dash and brilliance won her, and they eloped.

The daughter, Mattie, was born to them in Boston in 1918. Next year a son, David, was born, and in 1921 the family moved to California, settling at Coronado. Everything seemed rosy for the next decade, but poor health then began to claim its toll. Also, the adulation that Dorothea had known was now denied her; Turley's Navy salary was not quite in keeping with her "American Venus" style.

Sinus trouble caused Mrs. Turley so much suffering that the family began to cast about for a climatic change.

"Why not try Arizona?" a friend suggested. "The air is high and dry and delightful."

It was true and, besides that, Arizona's expansive mountains offered a fine vacation outing, anyway. Son David and daughter Mattie especially were elated. They demanded of Daddy if they would be allowed to go fishing and hunting; David hinted that, with a real gun, he might even bag a mountain lion.

They chose a spot high in the White Mountains. They couldn't possibly have picked a more romantic one. The only neighbors were cattle ranchers. One of them stalked up the first day they arrived, knocked at their ugly rented cabin, and said he understood they were newcomers and if possible he would like to have a job.

"We will let you know," smiled a very pretty woman in answer. "My husband is away from the house just now. What is your name?"

"It's Kent Pearce," the cow hand answered. Then his face, too, broke in a wide, appreciative smile.

Maybe it was the isolation, maybe it was the illness, maybe it was the longing for applause and admiration that girlhood days had known, but something in Mrs. Dorothea Turley began to breed discontent.

They had come to Arizona in August of 1933, and by September she was having frequent seances with her ouija board, seeking whatever comfort its "spirits" could give. One day she found some odd picture rocks nearby, designs scratched by prehistoric Indians which even archeologists could not fathom now. She consulted the ouija board about them.

The board informed her that the rocks covered buried gold! Therefore she prevailed upon a rather disgruntled husband to do extensive searching. He dug and dug, even used dynamite, until his back was breaking. Eventually she went to the ouija again, and the board admitted, so Mrs. Turley said, that some mistake had been made. Turley never quite forgave her.

Often she and her husband had little spats and quarrels. Twice, it was revealed later, she even threatened his life. "Every time I look at you I want to kill you!" she screamed at him in a rage one time.



Mrs. Turley and her children, David and Mattie.

ON ANOTHER occasion, the trial testimony showed, she inquired of her husband about his life insurance, learned that he had two policies totaling $5000, and asked him how she could collect it if ever occasion arose. On still another occasion, she and Mattie asked him one day how far away Mattie's gun would kill a deer. He told them about 20 yards. They, of course, never mentioned to him the ouija board seances which pointed to his death.

On the night of November 17, 1933, a skunk got under the Turley cabin and had a fight with their cat. The noise and odor so disturbed them that they could sleep no more that night. They maintained a watch, but the skunk wouldn't come out.

They kept the watch up all next morning. After lunch, however, Mrs. Turley and David said they would go to the village store for groceries to have a dinner that night in honor of David's birthday.

"You stay with Daddy, Mattie, and help him catch the skunk," Mother suggested.

"I won't catch him, but I might shoot," Mattie replied. The two drove

(Concluded on Page 7.)



Mrs. Turley, when she won a national beauty contest in 1917.

The Startling Case of the Spanish Woman 'SVENGALI'

Dona Aurora Rodriguez Took Her Daughter's Life Because She Wasn't Perfect—and Then Repudiated Her Attorney's Plea of Insanity and Insisted She Had Slain Her Deliberately.



Dona Aurora Rodriguez.

Hildegart, Dona Aurora's daughter and victim, who was known as "The Red Virgin."



By a Special Correspondent of the Post-Dispatch Sunday Magazine

MADRID.

AGAIN a mortal has attempted to create a perfect being and, having failed, has again destroyed that being. Dona Aurora Rodriguez has devoted the last 18 years to making her daughter, born of a "eugenic" union out of wedlock, all that she hoped of humanity. For 18 years she seemed, certainly to herself, to be achieving it. But when "imperfection" arose, the thought of failure was more than she could bear, and now she must spend the next 26 years in prison for the murder of her daughter, "The Red Virgin."

The flaw was love. The girl had a college degree at 13, but when she fell in love, the mother felt that all her passionate devotion had been vanquished by some insidious strain of depravity.

They tried to call the mother crazy, but she rebelled against acquittal on such grounds. Her recent trial was a stirring fight, not against the charge of murder, but against the implication she had acted from any but the most conscious and deliberate motives.

Her shrewd, grim old eyes flashed, her fingers crushed a nosegay of faded red carnations as she rose for her final tirade in the closing stages of the trial. She pointed at her attorney, who had sought to make the best defense possible in the circumstances.

"He has made out an abominable case," cried the fierce old woman. "He has tried to prove that my slaying of my beautiful child—she was only 18—was conclusive evidence of insanity. I am not mad."

And she took up each of the arguments he had advanced on her behalf and declared them false. She had known exactly what she was doing. Let them call her a cold-blooded killer, if they would, but not an unfortunate lunatic. She had seen nothing else to do in the wreck of her high hopes, no other way but to wipe the slate clean and start anew toward a perfect race, even though that meant the death of the one person she loved.

Twenty years ago, Dona Aurora decided to become the mother of a super-child. To this end she sought the "perfect man." She found a well-built, intelligent Englishman, chaplain, she said, of a large British liner, and by him she had a daughter.

She named the baby girl Hildegart, "Garden of Knowledge." She well deserved the name.

Her training was taken in hand as soon as she could lisp, and, under her mother's tuition, she developed into a prodigy. She was brought up without hearing any "Mother Goose nonsense," for the mother had very decided ideas on her training and development.

A measure of the mother's ability can be gleaned from a summary of the child's accomplishments.

At two months she could sit up alone.

At six months she could talk and recognize colors.

At thirteen months she could converse in polysyllables.

At seventeen months she could read.

At three and a half years she could use a typewriter, spell and play simple airs on the piano.

At four she learned the Latin declensions and conjugations and excited the attention of the linguists with her conversation in Esperanto.

At six she spoke French, Italian, German, Russian, as well as being able to converse in Arabic. She was also writing little stories and poems, and had become quite proficient as a dancer.

At eight she was rather well versed in Greek, Roman and Indian mythology.

At eleven she was in college, from which she graduated in two years with an A. B. degree, and then entered upon the study of law.

At seventeen she took a law degree.

At the time of her death—June 9, 1933 — she was studying medicine, with prospects bright for her graduation before reaching her majority.

She was an expert chess and bridge player, could ride and fence, played a remarkable game of tennis. She drew her own illustrations for the books she wrote. She played four musical instruments. She could cook, sew, crochet and knit.

Educators in every part of Spain were amazed when they questioned Hildegart. Countless parents, listening to Dona Aurora Rodriguez on the lecture platform, and seeing with their own eyes the wonders she had wrought, crowded up to her to learn how they could make their own children such well-informed, well-rounded and healthy persons.

The physical well-being of Hildegart was never for an instant sacrificed to mental prowess. Everything that she learned was taught in some stimulating fashion, so that it never became wearisome. When she was in her cradle her mother rocked her to sleep to the soporific rhythms of Virgil's opening lines in the Aeneid. Soon the infant learned them. Weights and measures were learned by playing at storekeeper with her dolls; observation, by trying to see how many objects in a shop window she could remember after she had passed by.

On the witness stand, seeking to convince the court and prosecuting officer that she had good reason to kill her daughter, Aurora Rodriguez said that from the hour of her birth Hildegart had lived on a special diet. The mother explained that the child was allowed "only those foods which would develop her brain."

UP TO the age of 12, Hildegart had no choice as to literature. Her mother chose all her books. With a watchful and never-relaxing vigilance, the mother supervised her social life. Nobody who might combat Dona Aurora's influence was allowed to see the child.

Hildegart wrote several books, including a treatise on sex, and quite a few pamphlets on politics. In Madrid, known as "The Red Virgin," she was a member of the Spanish Socialist Party. Some of her ideas were set forth in an article entitled, "Cain and Abel," in which a mother was defended for the murder of her daughter and Cain was praised as a man who could love or kill with equal forthrightness.

Hildegart's star was at its zenith when, Dona Aurora related on the witness stand, the mother discovered that the father, the "perfect man," was accused of having betrayed his own niece. She developed the obsession that he had passed on his frailty, and her eugenic love child had inherited from him a strain of depravity. And then, according to witnesses, she discovered her daughter had been the willing partner in a romance.

Pretending to have left Madrid for Barcelona to address a meeting of Socialists, Dona Aurora returned unannounced to her home. She found Hildegart listening with rapturous attention to the earnest pleadings of a young attache of the British diplomatic corps.

His plea seemed innocent enough—only that she become his wife and flee with him to England. But, after listening behind some shrubbery in the outdoor garden, as the lovers sat beside a pool, Dona Aurora slipped away and purchased a pistol. For the next two days she busied herself with target practice on the outskirts of Madrid.

The girl had begun to find her mother's restrictions irksome. She was quite agreeable to her fervid wooer's suggestion that she become his wife and settle down in another land. She was beginning to resent the social ostracism to which she was subjected by the more formal families of the Spanish capital.

ALL Madrid knew the secret of her birth, and no longer did she take pride in it. Of course, she was welcome among the radicals and the intellectuals, but now she yearned for recognition by those who regarded the conventions imposed by position.

Dona Aurora felt her hold on Hildegart was slipping away, and her work had come to naught. She thought she should not allow a creature, thus short of her ideals, to live. And she was quite satisfied with her target practice.

At dawn that June morning a year ago, the mother crept silently into the room where Hildegart lay sleeping peacefully and pumped three bullets into the girl's heart.

Thus the "female Svengali" destroyed the "Trilby" she had created. And the story of the mother's cruel revenge, as revealed in court, was in spots not unlike that which Du Maurier wrote. Indeed, there was quite a resemblance between Hildegart and "Trilby."

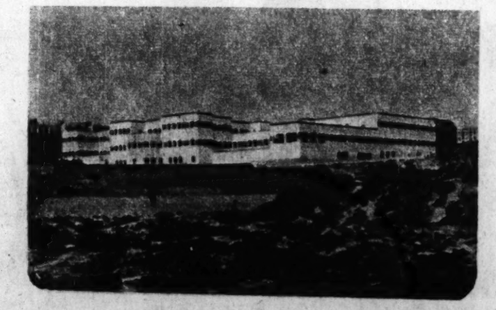
When the mother was arrested, she said:

"I am not repentant. This tragic bit of business had to happen. I wrote the 'Cain and Abel' article—as I wrote many others which appeared under my daughter's name—and when Hildegart signed it she signed her own death warrant."

When the accused mother appeared in court a few days ago she browbeat the court prosecutor for two hours and defended anarchy, free love and atheism. While proclaiming passionate love for her daughter she insisted that she had good reason for shooting her and would do so again a thousand times in the same circumstances.

Despite attempts to keep her to relevant matters, she kept harping on the conduct of her daughter's sweet-

(Concluded on Page 7.)



The new women's prison in Madrid, to which Dona Aurora has been consigned.

z Took
ause She
Then
rney's
nsisted
berately.



Was studying
nedicine at time
of her death.

sion that he had passed on his frailty, and her eugenic love child had inherited from him a strain of depravity. And then, according to witnesses, she discovered her daughter had been the willing romance.

to have left Madrid for address a meeting of So- Aurora returned unan- her home. She found Hil- ing with rapturous atten- earnest pleadings of a e of the British diplo-

emed innocent enough— e become his wife and to England. But, after nd some shrubbery in the en, as the lovers sat be- Dona Aurora slipped away d a pistol. For the next busied herself with tar- on the outskirts of Madrid. had begun to find her strictions irksome. She greeable to her fervid gestion that she become settle down in another was beginning to resent tracism to which she was the more formal families sh capital.

drid knew the secret of rth, and no longer did she ride in it. Of course, she e among the radicals and uals, but now she yearned ion by those who regarded ons imposed by position. ora felt her hold on Hil- slipping away, and her me to naught. She thought not allow a creature, thus ideals, to live. And she atisfied with her target

that June morning a year ther crept silently into the e Hildegart lay sleeping and pumped three bullets l's heart.

e "female Svengali" de- "Trilby" she had created. ory of the mother's cruel revealed in court, was in nlike that which Du Maur- Indeed, there was quite a e between Hildegart and

e mother was arrested, she

ot repentant. This tragic ess had to happen. I wrote nd Abel' article—as I wrote s which appeared under my name—and when Hildegart he signed her own death

e accused mother appeared few days ago she browbeat prosecutor for two hours ed anarchy, free love and While proclaiming passion- r her daughter she insisted ad good reason for shooting ould do so again a thousand the same circumstances. attempts to keep her to natters, she kept harping on ct of her daughter's sweet-

(Concluded on Page 7.)

The Mysterious Pact That Kept Brother and Sister Apart for 30 Years

But Harry Howard Succeeded in His Life-Time Search Only to Find He Had but a Short Time to Live.





Mrs. C. W. Stephens.

By a Member of the Post-Dispatch Sunday Magazine Staff

MEMPHIS, Tennessee.

HOW two estranged parents made a curious pact never to see one another again, and thereby managed to prevent a meeting of their two children for more than three decades, was called to the public attention for the second time when Harry Stewart Howard died not long ago in Chicago. The unusual story of Howard's almost lifelong search for the sister he had not known since infancy lost little of its pathos by the fact that the long, often frustrated hunt was eventually successful. For though the brother and sister were acquainted for three years, they saw one another only for two 10-day periods. And even when the interminably delayed meeting had been arranged and Howard came here to Memphis to see the sister he had spent so long trying to find, they both knew that he was incurably ill and couldn't possibly live more than four years at the most. Just as they had come to know one another and had conceived a deep mutual affection, Harry Howard died. The last chapter of their story seemed, like everything else about it, to have been prearranged by a malign fate.

Harry Stewart Howard and his sister, Nell Stewart, were the children of a theatrical impresario and a singer in Atlanta, Georgia. The father, J. Talmadge Stewart, was the son of a prosperous real estate dealer, an Englishman. He was a tall, handsome fellow, with penetrating, steel gray eyes and a romantic instability of temperament. His wife, a Spanish girl, is said to have been very lovely and gifted with an unusually sweet voice. Though years later Stewart spoke with regret and sentimental affection of his wife, telling his daughter that Catherine Stewart was the only woman he had ever loved, the marriage was not a happy one. After the births of their two children there was a divorce, apparently attended by circumstances of extreme bitterness on both sides. There was no contest, however, over the possession of the children. Harry, the elder, went with his mother to Chicago; Nell stayed in Atlanta with her father—but not for long. Talmadge Stewart was given to extensive traveling and spent little of his time at home. His daughter was cared for entirely by his parents, Mr. and Mrs. J. M. Stewart, in Atlanta.

Although there is no certain proof, it seems from the ensuing happenings that a pact of complete separation was made as part of the divorce; that Catherine and Talmadge Stewart swore they would never have anything to do with one another or allow their children to meet. Nell was never told of the existence of her brother and was led to believe that her mother had died. Until many years later she persisted in this delusion. After a time she ceased to see her father altogether and was, to all intents, an orphan—though both parents were living up to about five years ago.

"He must have been a fast liver," she says now, referring to her prodigal father. "He liked to lead a gay, careless life. He spent so much time abroad that he could hardly call himself an American citizen. And while he never treated me unkindly, he was always thoroughly indifferent."

At the age of 19 Nell married Dr. C. W. Stephens, a promising young dentist from Mississippi. Their marriage has been a pleasant one. Dr. Stephens is a thrifty, energetic man and is considered one of the most capable members of his profession in Memphis. The Stephenses have three children, the eldest, Marguerite, being almost 21 years old. They live in a handsome suburban home in the prosperous new residential section known as Hein Park.

IT WAS there, some nine years ago, that Mrs. Stephens received a mysterious telephone call, the first sign—though she did not then recognize it as such—her mother was still living.

"I'm from Chicago," said the voice of a woman at the other end of the line. I was just passing through Memphis. . . . No, I won't tell you who I am. But I have a message from a person who is very near and dear to you—someone who thinks of you constantly and prays for you every night. I won't tell you who it is, but I'll give you this clew: Go downtown and buy the phonograph record, 'Sweet Spirit, Hear My Prayer.'"

Without any further explanation the speaker hung up. Mrs. Stephens, thoroughly mystified, as might have been expected, went to several department stores and music shops before she was able to locate a copy of the record. It had been made 10 or 12 years before, and was no longer regularly on sale. Even when she found it, the song gave little further information. The name of the singer meant nothing to her. But later she was to discover that the singer and the author of the curious telephone call were the same person—her mother.

Mrs. Stephens thinks now that her mother kept an eye on her during her entire life.

Despite the fact that she never saw her mother, Mrs. Stephens has an old friend in Memphis who knew her and had sung duets with her. She recalls that Catherine Stewart was a sweet, attractive woman, with large eyes, remarkable for their melancholy depth, and a fine voice. After her divorce she married a Chicagoan named Howard. To him she bore two daughters, whom Mrs. Stephens has never met.

Mrs. Stephens' home in Memphis.

Mrs. Stephens and her brother, Harry Howard, from a photo made at their reunion.

Meanwhile, the son Harry was growing up. He had taken his stepfather's name at the time of his mother's second marriage. When he was 14 she decided to tell him of the existence of his father and sister. His curiosity aroused, he was instantly determined to find them, but she made every effort to dissuade him and withheld any information she may have possessed regarding their lives and where they lived. Her refusal to help him was, however, only part of the barricade which fate seemed busy erecting between Harry Howard and his sister. He had married six months before the United States entered the World War. He enlisted, served in France, was seriously wounded and was decorated.

When he returned to Chicago to resume his work as auditor, he was no nearer finding her than he had been before. That he was eventually able to do so came about through a coincidence.

It happened at a funeral Howard attended in Chicago at which an old Atlanta friend of the Stewarts was also present. This friend detected a family resemblance and asked him whether he were Harry Stewart. When he answered yes, she told him of his father and he learned for the first time that Talmadge Stewart was living in Atlanta. At the first opportunity he went South to continue his search. That he was able to meet his father was, however, of little use in locating his sister. Talmadge Stewart, by this time a weary, impoverished old man, refused point blank to give him any information as to her whereabouts. But by means of newspaper clippings and old records Howard was able to find the trail by himself, though it took several years to do so.

It was the night after Christmas in 1929. The Stephens family were having a gay party around the hearth of their Hein Park home. The phone rang. A maid came in to say the call was long distance from Chicago, "for Nell Stewart Stephens." Rather bewildered, Mrs. Stephens' second daughter went to the phone, but returned in a moment to say the call was for Mrs. Stephens herself. So the mother picked up the receiver and heard a man's voice asking:

"Were you Nell Stewart before you were married?"

"Yes," she answered, "why?"

"Fine!" The other voice was tremulous. "This is your brother speaking."

"But I have no brother," Mrs. Stephens protested. "You must have the wrong person. Look here, you'd better hang up. There must be a mistake about this."

"DON'T you hang up on me," the man exclaimed hastily. "I've been looking for you ever since I was 14 years old. Now that I've found you I'm not going to lose you. Here, I can prove it all to you." And Harry Howard began reeling off facts and dates and place names until his sister was convinced.

After recovering from the shock, Mrs. Stephens became hilarious with joy. Howard's call had explained the mysterious telephone message that Mrs. Stephens had received five years before.

Soon afterwards Howard arrived, a shy, sensitive man. Howard brought his wife with him and they stayed as long as they were able—ten days. But the happiness of their reunion was marred by Howard's illness. Since the war he had had to wear a steel plate to protect his side, owing to the severe internal wounds he had suffered. The doctors said he couldn't possibly live more than four years. He died in three.

About a year before that the Stephenses went to Chicago to repay the visit. The brother and sister had formed a strong mutual affection.

Mrs. Stephens never saw her father again—after leaving Atlanta. Once Talmadge Stewart did come to Memphis. He sent a message saying he was there. "But I didn't want to see him," Mrs. Stephens says. "While I didn't hold any grudge against him, he had showed me nothing but indifference. I felt the same way about him." So Talmadge Stewart went back to Atlanta, where, a few years ago, he died.

OLD MEN REMEMBER

By HARRY HARRISON KROLL

OLIVER HARTFORD, erect and alert, wore a G. A. R. uniform of excellent tailoring, topped by a cap of Federal blue. His brother, Sammy Hartford, was a scraggly man in Confederate gray. They walked through the blue-fair sunlight from the two-storied log house near where the battle of Stones River opened, along the Mansen pike to the battle ground national park. It was typical Tennessee pre-Christmas weather.

"I've been telling my son Billy maybe you'll help us out, now you've come home to stay, Oliver," Sammy panted. "A little money would fix the farm up good."

"Yes," Oliver Hartford said noncommittally. The farm, of rolling redlands and gray humps of outcropping limestone, cornering on the national park, wore, he thought, an air of rundown desolation.

"The mortgage is $4500. Me'n you, Oliver, can't take nothing to the grave."

Oliver commented dryly, "But I notice the Hartfords have a habit of lasting a good span of time."

"What about the Hartfords that come after us?"

"They might try worrying along as we have!"

The ancient veterans turned into the battle ground, and Oliver paused only when they reached a stone fence. He fumbled at the stones, and said musingly:

"It was here somewhere, 70 years ago, Sammy." He found a hole in the rocks, and stooped and peered through it.

"This is the place, Sammy. The battle comes clear to my mind. You Rebs had driven us Yanks back upon the Nashville and Murfreesboro turnpike. The line had to be held till the shattered forces could be rallied.

"I was one of a squad of sharpshooters sent behind this wall to pick off the enemy in the cedars of Round Forest. For hours I knelt here, firing steadily through this hole. Seventy years ago, Sammy. We are at the twilight of our years."

"When rheumatism gripes my j'ints, bub," Sammy said, "I feel like it's about two hours past sundown!"

Oliver laughed in genial melancholy, his face at once tender and hard. "Sammy, young men dream, mature men achieve, old men remember."

"All they got is what they remember," Sammy snorted.

"See those rocks?" Oliver pointed to a mass of stones resembling humps of sleeping camels. "A nest of Reb sharpshooters there made things hot for us. One Reb annoyed me terribly. I could have clipped him through the brain several times, I guess, but it's different, Sammy, killing men in the wrath of open battle, and lying behind a stone wall and picking them off with cold accuracy.

"Anyway, once I drew a bead on this rascal's hat and let him have it." Oliver chuckled gleefully. "Thought I'd got him, but I hadn't—just stunned him. But I stopped him!"

Sammy stared, as if remembering something forgotten. "Oliver, was that you back of this here stone wall?"

"Why, yes"——

"Good Lord!" Sammy removed his gray hat and ran a finger along a scar groove in his white hair. "That was me in the rocks. This is where you shaved my brains!"

Oliver stood motionless, looking, and finally said, "Well—well, well"—



"Oliver Hartford! I know all about you!"

"I'LL be dadburned!" Sammy quavered. "A little closer, buddy, and I'd been dead with the rest of 'em these 70 year!"

"Sammy, I didn't mean to, really. I'd shot at you two hours, trying to miss you. But it's done—it's done. I declare! You remember, just before the great battle I'd taken pretty Sally Ann Reedy to a dance at Peter Rood's.

"Sammy, you were a cunning rascal in those days. You beat my time with Sally Ann and took her back home that night, and when I passed the Reedy gate you were kissing my sweetheart in the moonlight. Well, neighbor boys were joining up with Bragg—some with Rosecrans—my sympathies were Union from the beginning—you'd stolen my girl, and I was an intense person then, and I knew I'd kill you; I did my clothes in a bundle, slipped from the house, and walked that night to Smyrna and joined Rosecrans' army."

He laughed gently, and touched the scar on Sammy's head. "That's irony for you! If I'd known I might have drawn a closer bead—then. But time mellows one. It's done and forgotten. I loved Sally Ann better than any other woman I've ever known."

"Well, darn your pop-eyed picture! She came home with me, Oliver, just to bedevil you for turning Yank. She didn't give a dang for me." His face became vacant. "She's been dead these 10 year. She never forgot you, Oliver."

"Time cools ancient passions, and erases old hates," Oliver commented.

"I dunno," Sammy snorted. He waved a feeble hand toward the redlands. "As I said, Billy's a good dirt farmer, and if he was shed of debt he'd do well with the farm. You got plenty to last your span, Oliver, and $5000 would clear the place"——

"Please, let's not talk about that, Sammy!" Oliver begged. "I came here this morning to remember."

"Durn it, remember, then!" Sammy said wrathfully.

They followed the hairpin road through the park. A roadster turned from the traffic on the Nashville highway, and gave a blast of its horn. Oliver stepped aside with measured dignity. An amazingly pretty girl in scarlet sweater and jaunty tam was driving. She had a winey, vigorous beauty. Oliver Hartford rubbed his eyes and stared as the car went rolling past them.

"Sammy!" he said hoarsely. "That was Sally Ann Reedy! As I live"——

"Naw! That was Sally Ann Reedy's granddaughter, Barbara Johns."

"Is that a fact?" Oliver, standing there in his finery, mouth open, must have looked like some aristocratic hitch-hiker. The car slowed, and the girl called back:

"Buggy ride, old-timers?"

"Shore!" Sammy yelled.

They clattered to the roadster, and Barbara made room for them. Oliver, studying her grace and charm, looking into her fine eyes, realized she was the reincarnation of his old sweetheart, and the miracle left him oddly breathless.

"Barbara, this is brother Oliver." Sammy chuckled. "He thought you was his old sweetheart. For a little he'd snatch you in his arms and kiss you!"

Barbara stared with frank curiosity, and exclaimed in delicious surprise, "Oliver Hartford! I know all about you! Granny told me a thousand times. Isn't he dignified and marvelous, Uncle Sammy? Granny used to say he was wonderful!"

"He ain't never done nothing but set in a chair and teach mathematics!" Sammy grumbled jealously. "I had to work all my time like a mule, and never had a chance to get dignified and marvelous!'"

Barbara laughed merrily, and the car moved off.

Oliver Hartford smiled. "Honey, I've got to have a date with you!"

"You shall"——

"Don't you date him up, gal!" Sammy interrupted shrilly. "He'll shore hug ye! He's a widower, going on 90 year old and in his second prime, and he'll shore spark the fire out of you!"

"Shut up, Sammy," Oliver said, and kicked Sammy's shin.

"I'd like that," Barbara said, the sunlight in her dimples. "A date for you any time, Uncle Oliver, and a hug and a kiss to boot." She slowed the car in front of the log house. "I love old folks." She suddenly kissed Oliver.

"Yah," Sammy sneered. "What'd Josh Brock say if he seen that?"



"You beat my time with Sally Ann and took her back home that night."

Barbara kissed Sammy triumphantly. "What'd Josh say about that?"

Sammy grinned and touched the place where Barbara's lips had been. "Dam if I keer!" he stated.

"Who is Josh Brock?" Oliver inquired.

"That's her sweetie," Sammy explained. "Shoot you at the drop of a hat"——

"Don't you believe it, Uncle Oliver!" Barbara laughed. "You come to see me, hear? We'll talk of yours and Granny's romance in the old days. Tomorrow afternoon at 3? Fine!" The car moved away. She waved and called, "Good-by." And she was gone.

Sammy and Oliver went up and sat in the rockers on the sunny porch. Sammy sniggered, lighting a cigar Oliver gave him. "Bub, let that young man of hers catch an old gander like you hanging around his honeybunch, and he'll snatch you by the scruff of the neck and slack of the pants and throw you in Stone's River! Getting back to the business of the mortgage, and Billy being a right smart dirt farmer"——

"Sammy, please!" Oliver begged. "Let us have a rest about that mortgage"——

SAMMY rose and shook a wrathful finger under Oliver's nose. "Who the hell are you, you durned homemade Yank, to be always saying 'give us a rest—give us a rest'? Dadburn your rusty tintype"——

Oliver laid a contrite hand on his brother's arm. "Forgive me, Sammy. I was dreaming of old times. We'll talk about the farm later; but now I want nothing except to remember."

Christmas hung sharply in the air; and Oliver stole often away to be alone with the fragrance of old memories.

After the great battle Sammy had followed the armies till the surrender of Lee; he returned home and begged Sally Ann to marry him. She laughed in his face. So Sammy had married Maggie Sellers from Hall's Mill, who gave him 10 children; the tribe numbered, now, something like 100. Oliver would see them all at the Christmas tribal reunion.

Oliver musingly told his own years. He was with Grant at Chattanooga, and with Grant into the Virginia campaign. At Cold Harbor he had saved the life of a young officer named Baylor. Baylor had dropped his university course to enter the war. After the surrender, Oliver went north with Baylor, entering the university with him, and later marrying Baylor's sister.

Oliver became a professor of mathematics, lived a sheltered life, wrote textbooks, had two inches in "Who's Who." Now he was back at his boyhood home in Tennessee, planning to finish his days in the sunny spot where he had begun them. Because the great battle had been fought in the holidays, it seemed fitting to return at Christmas time.

The battle of Billy and the mortgage was a gnawing fight that could not be disposed of in the glory of heroics. To escape, Oliver Hartford tramped the battlefield, hunting minie balls, brass harness fragments, maybe a buried broken bayonet.

He knew the wistful loneliness of an old man, stumbling amongst his memories.

He went daily to see Barbara Johns, sitting by the fire in the old house on the Mansen pike, watching her graceful goings and comings. His heart followed old emotional grooves, old joys, old scenes. He loved Barbara with an old man's fragrance of affection.

He met Josh Brooks, and liked the thrifty-muscled, blue-eyed, honest young man. Josh was planning to buy the old Overall farm, on Overall's Creek, when he got the money for down payment.

"All I can do right now, though, Uncle Oliver, is plan," he said.

"Young men dream dreams," Oliver Hartford nodded.

"Barbara and I will marry sometime, and I want to get somewhere in life."

"Mature men achieve," Oliver said. He laughed, patting Josh's back. "I am old, and old men remember—it is all they can do. But young folks—why, young folks dream dreams. They dream dreams—but old men remember."

At Sammy's of evenings, there were dancing and laughter and eggnog and song. The boys cut a holly tree, and the girls decorated it in the living room. Sammy drank eggnog and sat in the chimney corner, his pale eyes running water and his lips trembling, as he pleaded with Oliver to turn over the $5000 to his son, Billy, to clear the debt. Oliver hungered to wring Sammy's old neck.

In the fair cold days, Oliver walked the battlefield with Barbara, hunting battle relics together, and finding with her a fraternity he did not know with his kin. He realized the horizons of himself and kindred were as remote as were the old Yank and Rebel principles. He and Barbara walked and prowled and had long, eloquent silences together. He loved her with an old man's deep remembered love. Old men remember, because they cannot forget.

Once Sammy bristled with jealous rage. "Reckon I could show you the sights! I fit more of the battle than that there gal, I reckon!"

Oliver said quietly: "When I am with her, I go back to the old days with Sally Ann. Faded longings, and dream-stuff—and futile, I know. But I like it. I love the girl, and I love the memories she brings back to me."

"Dreams—bah! Memories—hell fire! All that gal wants is your money!"

"That's a dirty lie"—— Oliver checked his anger.

He abruptly laughed. "Ah, really? Well, she's not the only one." He turned and walked away.

The day before Christmas Oliver went to Murfreesboro on business and returned late. Sammy eyed him sourly.

"Where you been?"

"Ah—in town on business."

"What sort of business?"

"Just a little matter of my own concern."

"I know what kind of business, dadburn your time, Oliver Hartford!" Sammy rose snarlingly. "You fixing to give that there money to that there danged gal!"

It was Christmas eve, and the living room after supper was crowded and noisy, with the children packed around the base of the Christmas tree.

The holiday spirit, properly encouraged with an abundance of eggnog, did that, Oliver Hartford thought whimsically.

But it was Barbara, going and coming in her deft, silken way, that he studied most craftily. He became, for one strange beautiful moment, a young man again. Young, desperately in love, and filled with strange loyalties and grim allegiances.

What can old men do but remember? If he'd known, when he was filled with the lush juices of youth, what he knew when his brittle bones were marrowless with age, it would all have been different. If only old men could remember forward instead of backward!

The gifts were fast being cut from the tree. Oliver Hartford had hung one there a little while before.

Barbara took the gift, tucking it under her arm until she had an opportunity to unwrap it. Oliver Hartford watched. At last Barbara broke the cord and tore away the wrapper. She stood, arrested with astonishment, which became joy and dazed wonder when she saw that it was a deed to the Overall farm, made from Oliver Hartford to herself. Her eyes came, by some spontaneous power of direction, straight to Oliver Hartford's.

SHE went swiftly to him, there in the aura of half-light, and for a deep moment they looked into each other's eyes. Abruptly the stern old man took the soft young woman into his aged arms, and the years fell away and he kissed her. Little matter that others saw the kiss, for nothing mattered but the memory.

"You gave that farm to me?" Barbara whispered.

Oliver Hartford laughed tenderly, in far-off mirth. "No, honey," he said. "I gave it to her. It only happens that she lives on within you, so that I may hand my dead memories on to the living memory."

He smiled tenderly.

He went a moment later to the telephone and called the garage at Murfreesboro, and soon his car was waiting at the gate. He tossed his effects into a grip, donned his Federal great-coat and cap, and went out. The chauffeur put his grip into the car and gently assisted Oliver Hartford to enter. The man touched his cap.

"Where, sir?"

Oliver Hartford waved toward Nashville, toward the north. He said: "We go to join up with Rosecrans."

"Yes, sir."

A moment later the big car moved away into the night.

(Copyright for the Post-Dispatch.)



"She came home with me, Oliver, just to bedevil you for turning Yank."

ER

ara, going and com-
ilken way, that he
ily. He became, for
ful moment, a young
ng, desperately in
ith strange loyalties
ces.
men do but remem-
own, when he was
sh juices of youth,
en his brittle bones
with age, it would all
t. If only old men
forward instead of

fast being cut from
Hartford had hung
while before.
the gift, tucking it
ntil she had an oppor-
it. Oliver Hartford
t Barbara broke the
ay the wrapper. She
with astonishment,
y and dazed wonder
that it was a deed
farm, made from
to herself. Her eyes
pontaneous power of
ht to Oliver Hart-

ftly to him, there in
half-light, and for a
t they looked into
. Abruptly the stern
e soft young woman
ms, and the years fell
sed her. Little mat-
aw the kiss, for noth-
t the memory.
t farm to me?" Bar-

rd laughed tenderly, in
"No, honey," he said.
It only happens that
hin you, so that I may
emories on to the liv-

nderly.
oment later to the tele-
d the garage at Mur-
oon his car was wait-
He tossed his effects
ned his Federal great-
and went out. The
is grip into the car and
Oliver Hartford to
n touched his cap.

rd waved toward Nash-
e north. He said: "We
with Rosecrans."

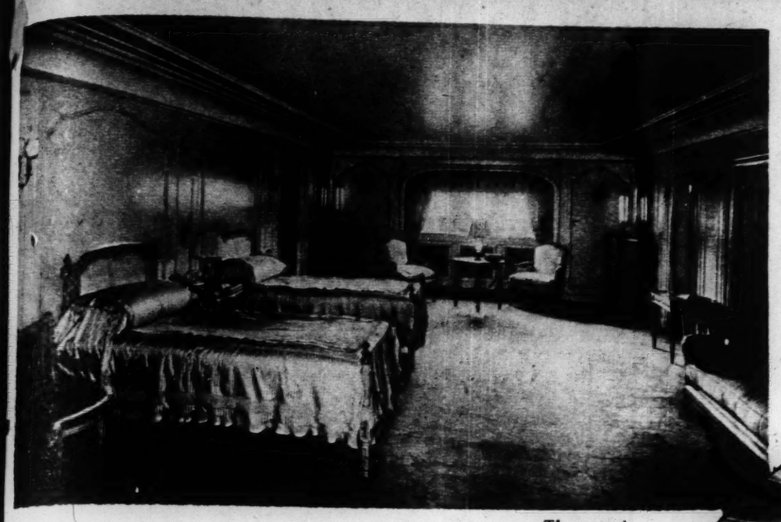
ter the big car moved
night.

r the Post-Dispatch.)

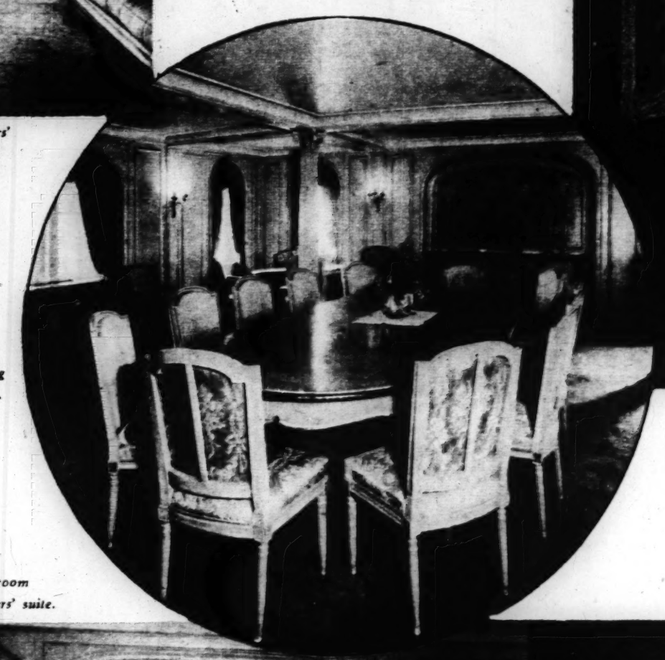
"She came home with me, Oliver, just to bedevil you for turning Yank."

The FINEST YACHTS AFLOAT

FIVE VIEWS OF THE SAVARONA'S INTERIOR.



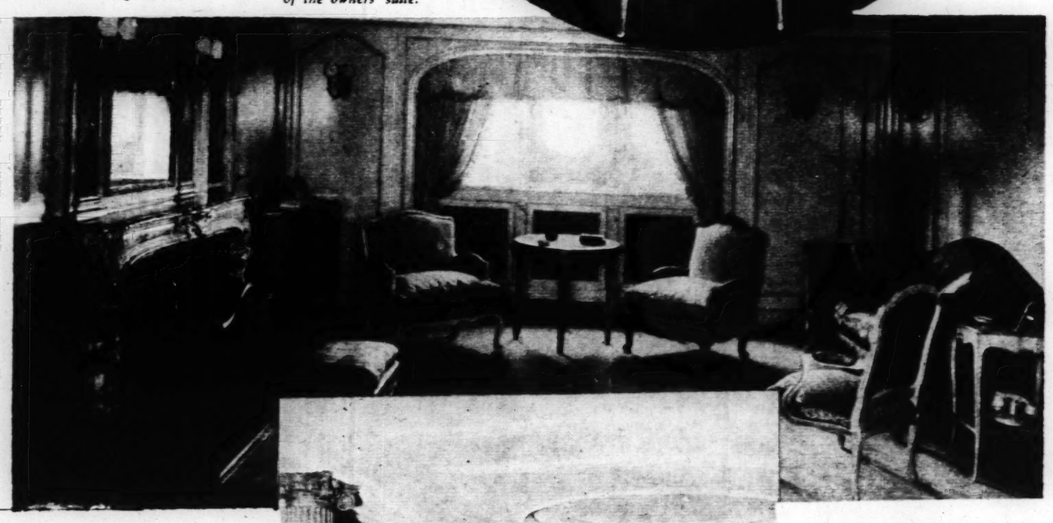
The owners' bedroom.



The dining room.



Dressing room.



Sitting room of the owners' suite.



The living room.

(Continued from Page 2.)

bedroom and dressing room the draperies are of peach linen with a figure of powder blue. The beds and day bed are painted an antiquated peach and the chests are old blue. The upholstery is done in a color scheme of blue and peach.

Stateroom No. 2 has turquoise blue walls, peach moulding, light cream ceiling and draperies of peach and turquoise blue. The furniture is painted bluish green and the upholstery is turquoise blue and peach.

JUST to give a few more random samples, stateroom No. 8 has powder blue walls, light beige moulding, light cream ceiling and draperies of blue silk-figured damask; the furniture is light blue and beige and the upholstery is colored similarly, with coral added. In the women's dressing room the walls are silver, patined with a light sea green, and the columns and baseboard are marbleized white; the draperies are a silver metal cloth, the furniture is painted black and silver and oyster white and the color scheme of the upholstery is deep green, silver and black; there is a black carpet. Elsewhere on the Savarona the carpets are taupe.

Savarona means "black swan" in the tongue of some American Indian tribe and the idea is carried out in many places. Some doors have black swan head handles; swan figures decorate tables and are used in shelf supports.

A Sperry Gyro stabilizer eliminates almost all the roll, or side-to-side motion, of the Savarona but no one has yet devised anything that will stop pitching motion or the yacht would have it. On a trial trip the Gyro was turned off near the Irish coast and the yacht pitched 30 degrees more than with the Gyro working.

The Savarona has a sustained sea speed of 18 knots and she runs at all speeds without the slightest vibration. Mechanical ventilation provides change of air in all staterooms and crew quarters every 15 minutes. In the galleys the air is changed 30 times an hour. The steam-heating system produces 70 degrees when the outside temperature is 15 above zero.

Over-all, the Savarona is 407.1 feet long and at the water line she is 350 feet. She has a beam of 53 feet and she draws 20.6 feet of water. In the steam class she is the largest yacht in the world. The chief machinery is of the geared turbine twin screw, high pressure type, such as is used in the Atlantic express liners. Besides four metallic lifeboats, equipped with air tanks, the Savarona carries a 34-foot cabin launch of the sedan type and a 28-foot fishing launch of the raised-deck type.

In the navigating department are found all the latest appliances—fathometers, radio direction finder, electric sounding machine and automatic steering. The wireless equipment includes a telegraph transmitter, a short-wave transmitter, an emergency transmitter, an intermediate frequency ship receiver and a high frequency receiver. This gives unlimited range of transmission and reception no matter what the weather is like.

The Hussar is powered by a Diesel electric plant, which means that Diesel engines turn generators and enough electricity is produced to send the craft zipping through the water. Rigged as a bark, the Hussar made a remarkable crossing of the Atlantic last year. In one 48-hour stretch, with all canvas set, she made 720 miles. That is an average of 15 knots, which is good speed for many liners.

The Hussar has a length over-all of 367 feet. She is 305 feet at the water line and has a 50-foot beam. She has telephone service in every room, huge rugs, glistening mirrors, diffused lighting and carved wood paneling that combine to make her as fine and ornate as a luxury liner. There are electric winches throughout and she is one of the few Diesel electric boats in America whose motors can be started, stopped and controlled from the bridge.

A GOLDEN eagle embellishes the prow of the Hussar. It was designed by Theodore E. Blake, whose inspiration, appropriately enough, was the St. Gaudens eagle on the twenty-dollar gold piece. The eagle is carved in teakwood and overlaid with gold leaf.

For his carving work R. Menconi was awarded the Milan Exposition medal given for the best carving by an Italian not living in his own country.

Since the depression and its effect on the attitude of the masses, yacht owners, until recently, have been chary about giving out information on their prizes. Even now it is impossible to get an estimate of cost. However, an estimate from one source put the bill for the Savarona at $2,000,000. This is the guess of a yachting man and not at all official.

Killed Her Father by 'Order' of a Ouija Board

(Continued from Page 3.)

away, leaving Mattie holding her loaded shotgun and eating an apple.

Before they returned, Turley got his bucket and went out to the corral to milk their new cow. Mattie followed him, still holding her gun. Soon he came out through the gate and started toward the house. She still remained behind.

With no warning at all, two quick shots rang out.

Turley, hit in the back, tumbled down, and glanced around, to see Mattie's gun smoking, and the girl herself on her knees.

"Oh-h-h-h, Daddy, have I hurt you?" Mattie screamed, and ran to him.

He was in great pain, but he sent her rushing for help. As she left he told her, "You should be more careful. Let this be a lesson to you!" He assumed that the shooting was accidental.

Mattie met her mother and David returning and told them the news. In a few hours the doctor and a number of neighbors had come in. Kent Pearce himself held the lamp that night, while Mrs. Turley tended her husband.

Everybody was sympathetic for the hysterical Mattie, who said she had stumbled and that her gun had gone off as she fell. Turley was expected to get well. Many people came in to offer sympathy, and, of course, the officers of the county had to make some inquiries, as a matter of customary form. One of these officers, though, developed a curiosity.

He learned that the pellets traveled downward, not upward, through Turley's hip. That was odd, he reasoned, when Mattie said the gun went off as it struck the ground. It would seem more as though the shots were fired while she was standing, maybe with the gun at her shoulder! How about it, Mattie?

That blew up the story. Mattie did a complete about-face, and admitted she had deliberately shot her dad in obedience to the ouija board. She said she raised the gun first as he passed through the gate, but lacked the nerve to pull the triggers.

"Then I remembered how important it was to Mother for her to marry her handsome cowboy," testified Mattie, "so I raised the gun quickly again and shot both barrels."

She described the seance with the ouija board in detail. It had taken place, she said, in a dim, almost dark room at their home. She and her mother had their fingers on it. The board spelled out she was to kill her daddy.

"I ASKED Mother if I had to do what the ouija board said," Mattie said, "and she told me there was no escaping its command."

When Mrs. Turley heard of this confession by her daughter, she became enraged. She accused the officers of browbeating Mattie so much by third-degree methods that the girl would have confessed to anything. For that matter, she accused them of causing her husband's death.

Asked about this "mistreatment," Mattie said calmly that she hadn't been mistreated at all, but had only done what she felt she should. Mrs. Turley, however, stuck firmly to Mattie's first story that the shooting was accidental. Mattie went before the Juvenile Judge and he sentenced her to the reform school until she reaches maturity.

Meantime, Turley got no better at McNary, and a United States Marine Corps plane from San Diego, California, flew over and carried him to the naval base hospital there. There he died on December 26. That made it murder. Mrs. Turley was sentenced to 10 to 25 years in prison.

The Spanish Woman 'Svengali'

(Continued from Page 4.)

heart. She hinted that her opposition to her daughter's union with the young British diplomat was because the two were related by blood. She sought to intimate that the mate of her unconventional romance, the father of Hildegart, was also the father of the girl's affianced.

It was announced that the girl's father was in the courtroom, and was not an English chaplain. Dona Aurora became violently agitated and demanded that the man be produced before her. She cried out that the father of Hildegart had died many years ago.

There was a bustle among the rear benches of the courtroom, and a strapping man shoved his way past surprised guards and fled to the streets.

"There goes your 'ideal man,'" sneered the prosecutor, and the crowded courtroom broke into a roar of laughter. "The man you selected to father your prodigy was an unfrocked clergyman, and not an Englishman."

"Lying dog!" was the Dona's retort.

The "perfect man" was never named in court, and the name of Hildegart's sweetheart was suppressed as a diplomatic courtesy to England.

The impression this amazing woman created throughout the trial was extraordinary. Witnesses, without exception, testified to her passionate love for her daughter. No one questioned it.

It was brought out through one of Madrid's leading Socialists that Dona Aurora Rodriguez was keenly ambitious to introduce to the world a feminine genius. But while Dona Aurora was developing Hildegart into a walking encyclopedia of facts, cultural, artistic, scientific and philosophic, she was neglecting to teach her anything about love.

The Blind Golfer Who Goes Around In 83

(Continued from Page 1.)

—golf. The day I saw him he had but recently returned from an early morning round, played at the hour when most of London was breakfasting. The moment I mentioned the game he became as enthusiastic as a schoolboy. He opened the sitting room door and shouted to his man servant, "Bring me the golf bag." He extracted the driver, dropped a ball on the carpet at his feet and, as he swung the club back and forth, miraculously missing the vases on the mantel and the chandelier, explained the system of his play.

The whole secret of Captain Lowry's game up to the green, as he described it, is his "grooved" swing. His "pro" began by making him concentrate on swinging his wooden clubs and iron in exactly the same path, or "groove," every time.

This is what happens when he begins a round: The ball is teed up, his club head is placed two inches behind it and his shoulders placed in the line of flight. Then he swings on the ball, and Captain Lowry says he is regularizing a drive of from 240 to 250 yards right down the fairway. The same procedure is followed with his iron shots and subsequent shots to the green. Before each shot, of course, he is told the nature of the ground—the width and length of the fairway, the nature of the "rough," the slope of the ground and the position of any bunkers or traps. Naturally, too, he is given the distance from the pin.

His approaching, Captain Lowry said, was probably the best part of his game so far—his full, half or quarter mashie shots. "That," he explained, "is where my delicate touch is so valuable; then and on the greens." Once on the green, and he usually approaches to within three yards of the pin, he figures the worst is over. His "pro" or caddie (he has a specially trained caddie to give him the necessary directions) places the putter head behind the ball, tells him the distance to the cup and the slope of the green, if there is any, and then, standing behind the pin, gives him a low-pitched call as a direction indicator.

Captain Lowry is getting an extraordinary number of one-putt holes, and doing a round in a surprisingly good score, when not only the handicap of his blindness is considered but the short time he has been playing. Until last January, when he resumed the game to learn it all over again as a blind man, he had not touched a club for 20 years; since before the war.

HE had one round recently of 81, he told the writer, but said it was on a particularly easy course. If his "pro" makes Captain Lowry into a six-handicap player, as he promises to do, the latter will likely be the happiest man in the United Kingdom, if he is not that already.

But though golf is his latest enthusiasm, Captain Lowry is almost as keen on a number of other sports. "I box all the year round, twice a week, in the morning, before breakfast," he said, "and find it a wonderful tonic and a great antidote to depression." It should be mentioned, incidentally, that he never boxed before he was blind.

He took up the sport a few years after he lost his sight, and by December, 1926, had become proficient enough to box in public at a hospital charity exhibition. The following May he was invited to go to Paris for a boxing exhibition on behalf of the French blind.

He fought four rounds with a former heavyweight champion of the Royal Irish Constabulary, in the presence of the American Ambassador, General Pershing and Colonel Lindbergh.

Captain Lowry is also a keen swimmer and, though he could swim before he was blinded, he has greatly improved his performance since he lost his sight. Some years ago he established a record for the blind by winning the Bat Club Members' Handicap of 50 yards against all comers, and repeated the success a year later.

Some four years ago Captain Lowry went to Switzerland and learned to ski and while there also did a lot of riding. He tried skating as well, but has never got to like it very much and has found it the most difficult of any of the sports he has taken up. Yachting is another pastime he is extremely fond of; one he enjoyed before the war and his blindness. He keeps a small yacht at Burnham-on-Crouch, on the Essex coast.

"I find not only immense pleasure from this thrilling and delightful sport," he said, "but that my educated 'sixth sense' gives me a vision of water and of light and space. I can steer quite easily, for I can feel the direction by the wind on my cheek; and I can also tell, unfortunately, when my yacht is not being rightly handled by someone else. I say unfortunately, for my criticism in such instances are not always accepted with the best grace, particularly by those who have imagined that because I am blind I am unable to offer a judgment in such matters."

Finally, explaining why he is so ready to speak of his achievement in sport, Captain Lowry concluded, "It is through no desire to be egotistical, but in order to point out that blindness does not exclude one from a keen enjoyment of life; neither does it, as I have tried to show, mean that one must regard one's self as inferior to one's fellow men in such sports because one has been deprived of sight."

MUNY OPERA DRESSOGRAPHS



MARIE STARNER, to day's selection among the Muny Opera players who appear in this space during the Forest Park theater's season, was born 23 years ago in Marion, Ohio. She began studying the dance at the age of four. Among the productions in which she has appeared in New York and on the "road" are "Hello Paris," "Blossom Time," "Bitter Sweet" and, during the past season, in "Annina," with Madame Jeritza.

Accompanying Miss Starner are three costumes she wears in Muny Opera shows. Cut out the dancer and paste on cardboard. Then cut out the costumes. Now dress her in her proper outfits. The three costumes shown here are worn by Miss Starner in these roles in the following productions:

1—Babette in "Sweethearts"; 2—The Orange Girl in "Cyrano de Bergerac," in which she uses a sword; 3—Mirzah in "Rose of Algeria," and in this show she appears as a North African girl.

Next week: Paul Haakon.

(Copyright by the St. Louis Post-Dispatch)

HICKORY HOLLOW FOLKS

And the Things They Do

By WALTER QUERMANN



BILLY'S TALE

THE CHARACTERS

BILLY—*A little bear cub.*
GRUMPY—*Billy's grandpa.*
RIP RACKEY—*A raccoon.*
MIDNIGHT—*A wise old owl.*
O. HUM—*An opossum who is always dreaming.*

Grumpy is being very severe with his grandson, Billy. Just a little while ago he found him and O. Hum sound asleep under a big elm tree. But what was worse, O. Hum's pipe, still warm, was lying at Billy's side. Now it is bad enough to be in O. Hum's company, but to be guilty of smoking such a person's pipe was more than Grumpy could stand and he loudly demanded an explanation. The neighbors, hearing Grumpy, came running to see what was the matter, and we see them all listening to Billy as

THE PLAY BEGINS

BILLY—Honest, grandpa, I didn't mean to be naughty. I was going to hit O. Hum because folks were saying that your stories sounded like some of O. Hum's dreams. But when I got there, Midnight told me I shouldn't hit him unless I was sure O. Hum was lying about his dream world. He said I should smoke O. Hum's pipe because that was the way to get in O. Hum's dream world. So I smoked his pipe.

GRUMPY—Pooh, you will have to scrub out your mouth.

RIP RACKEY—Let him finish his story. Billy, what happened then?

BILLY—I went to sleep and I dreamed that O. Hum, dressed like a King, welcomed me and we feasted on roast turkey.

MIDNIGHT—*(Who had been listening, says to himself.)*—Ah-ha. So O. Hum's stories are true after all.

RIP RACKEY—You say you had roast turkey? Gosh!

GRUMPY—I think I could smoke that pipe, if I was sure I'd get some roast turkey. Say, Rip, why don't you and I and . . . . . *(So Grumpy and his neighbors agree to smoke O. Hum's pipe. Midnight listens to their plans, then flies away and we next see him talking to O. Hum.)*

MIDNIGHT—So they all agreed to come down here and smoke your pipe when you were sleeping.

O. HUM—Oh, they did, did they? Well, I'll be ready for them. *(He gets up and walks away, saying:)* I know what I'll do. There is no slumber party complete without my old enemy, Nightmare. And I'm going to be real kind and invite him. Ha! ha! ha!

CURTAIN

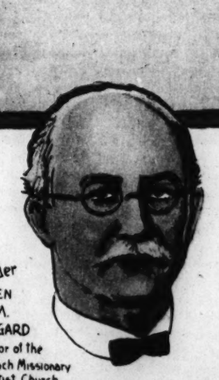
Next week: Uninvited Guests.

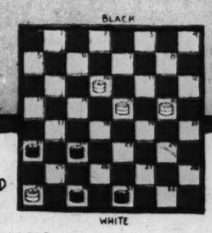
(Copyright by the St. Louis Post-Dispatch.)

Believe It or Not

By Robert L. Ripley



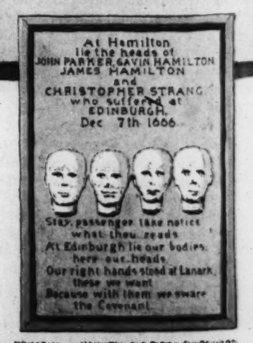




TO SURROUND BLACK KING

MOVE 30-25 16-19 31-26 10-14
26-30 19-23 22-18 29-22

ADD ONE LETTER TO THE WORD
CARES
AND YOU HAVE A WORD
OF ENTIRELY DIFFERENT MEANING;
CARESS



MEMORIAL IN HAMILTON OLD PARISH CHURCHYARD Scotland.

On request, and with stamped, addressed envelope, Mr. Ripley will furnish proof of anything depicted by him.

(Copyright, 1934.)

REALLY A MIDGET

One-horse power and small enough to run between a horse's legs, this British novelty was designed for the market by Motor-boat Racer J. W. Shillan.

ROUSING THEM AGAIN AT THE FIERY CROSS

Induction of 350 new members into the Ku Klux Klan near Oklahoma City. This is the first such meeting in the State in years.

ON ANOTH KIND OF CA

Two New York girls in the Ca Girls expedi at Arden, N. offering hospi to an orphane which wander after its mo had been a by hunter

ST. LOUIS POST-DISPATCH
ROTOGRAVURE PICTURE SECTION
JULY 22, 1934

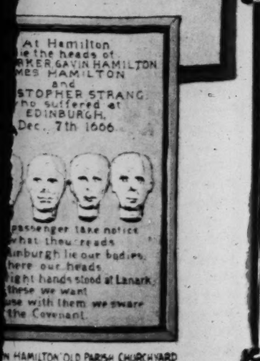


by the St. Louis Post-Dispatc

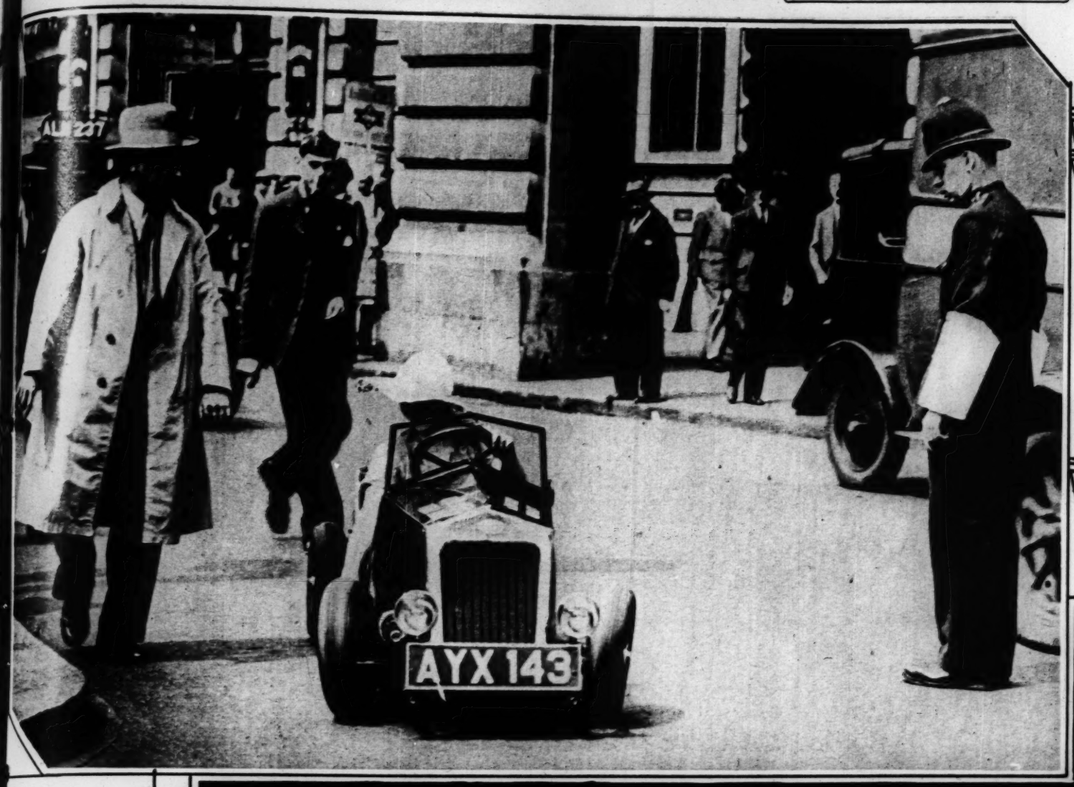
y Robert
. Ripley



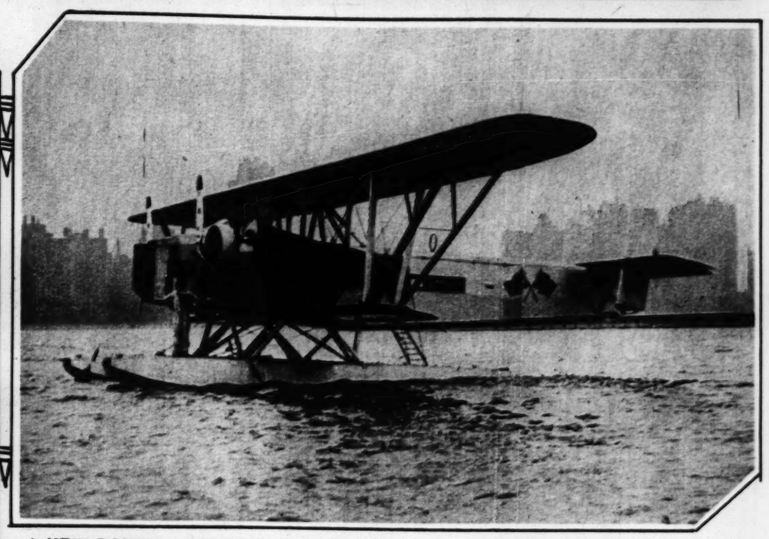
7-21



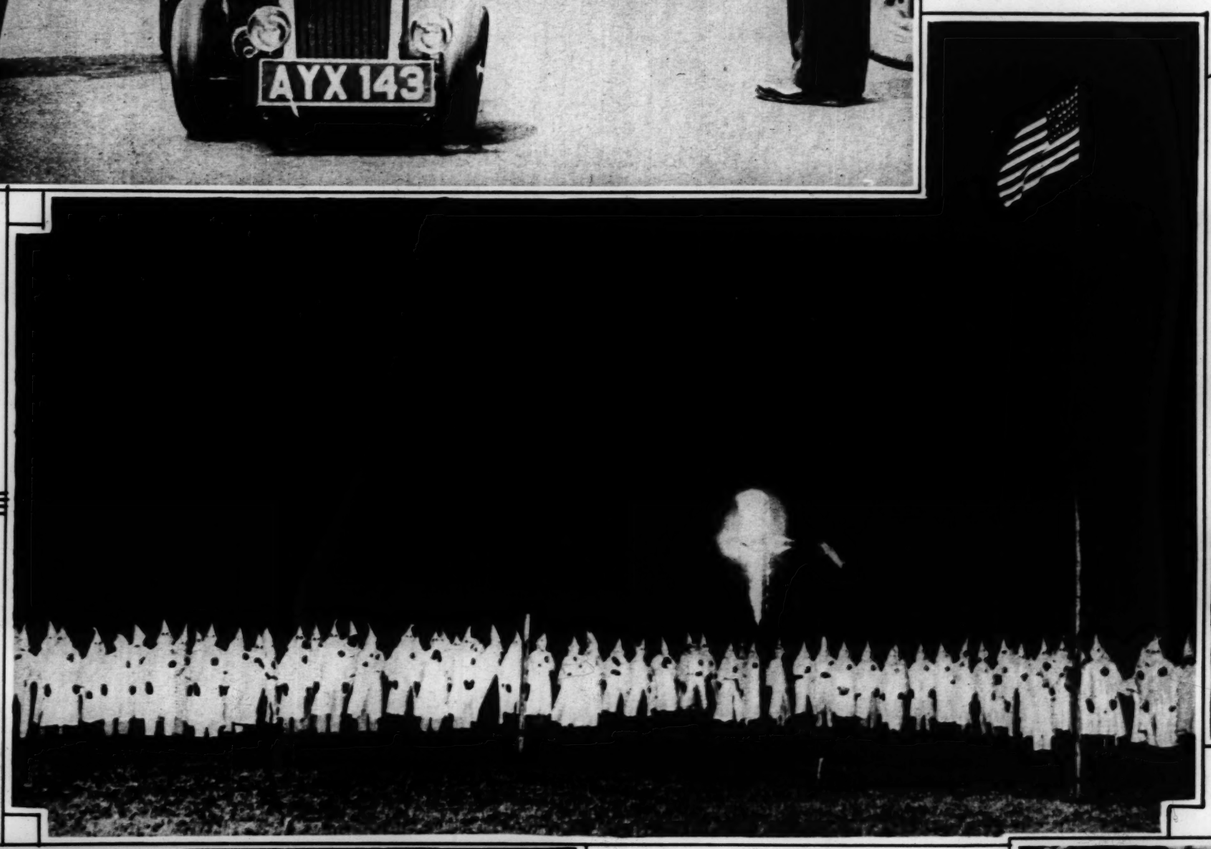
(Copyright, 1934.)



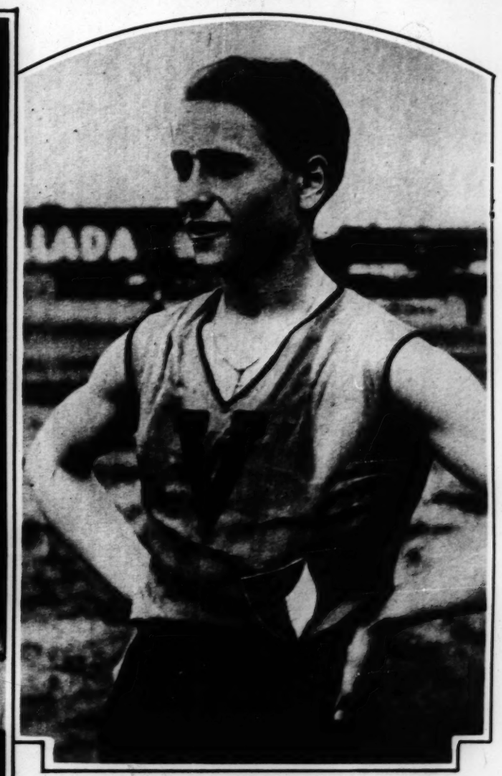
REALLY A MIDGET
One-horse power and small enough to run between a horse's legs, this British novelty was designed for the market by Motor-boat Racer J. W. Shillan.



A NEW ROUND-THE-WORLD PLANE—A Sikorsky Sesquiplane which will be used on the proposed "hop" from Chicago to Moscow to begin a tour of the globe. —Associated Press photo.



ROUSING THEM AGAIN AT THE FIERY CROSS
Induction of 350 new members into the Ku Klux Klan near Oklahoma City. This is the first such meeting in the State in years.

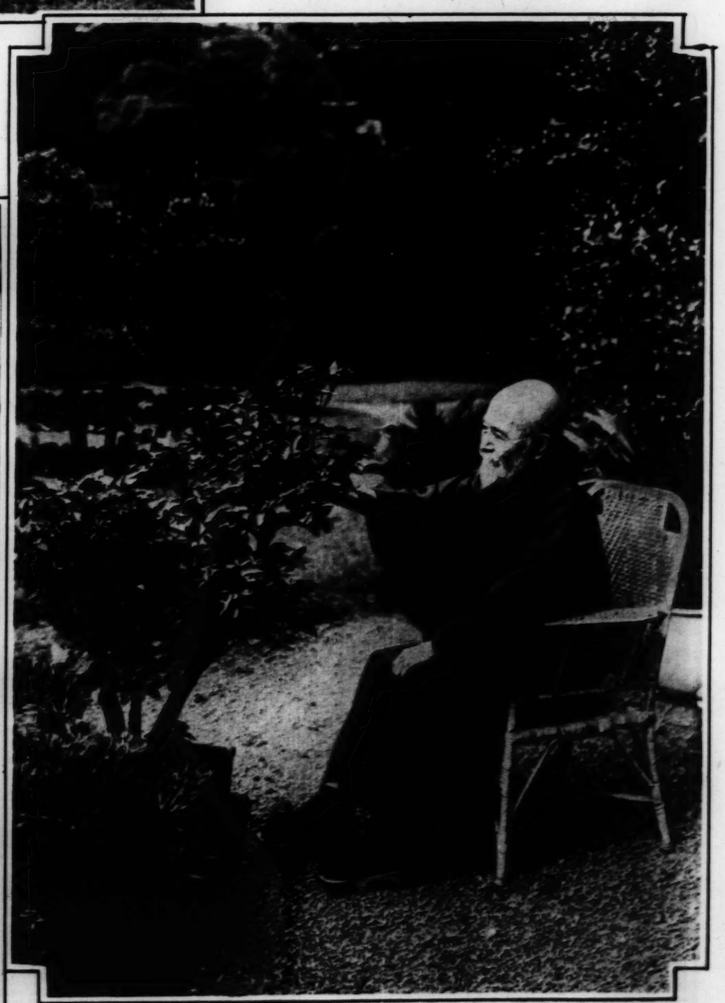


FLEETEST WOMAN—Miss Koubkova of Prague, who set a new world record for the 800-meter run.

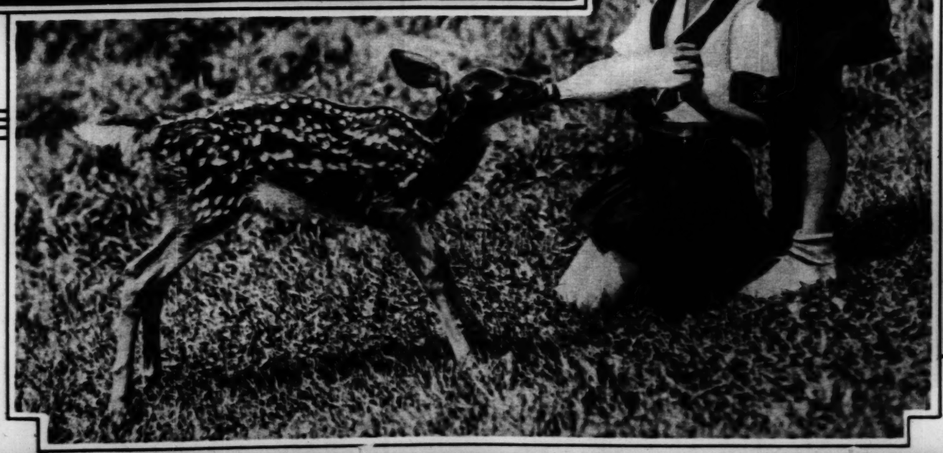


AROUND THE CAMPFIRE
Boy Scouts in the Summer Camp promoted by the St. Louis Council at Irondale, Mo. Despite their serious expressions they are toasting marshmallows.

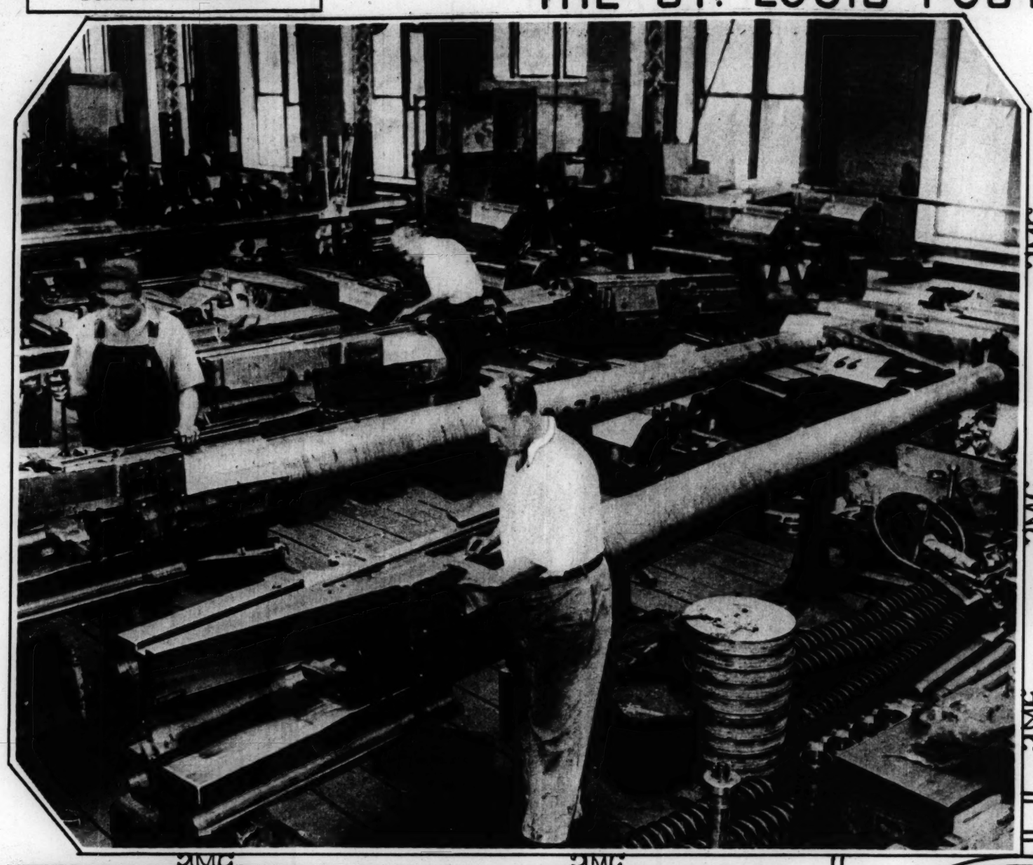


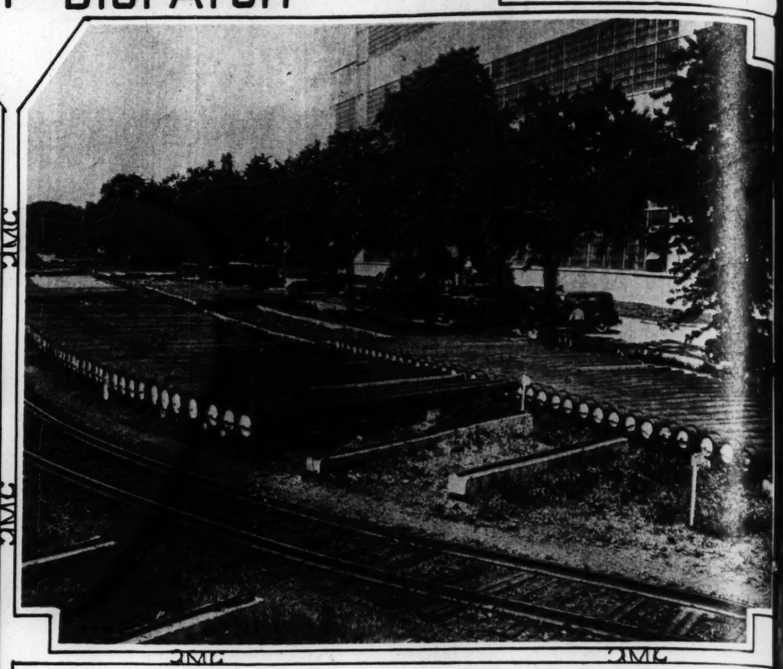


IN ANOTHER KIND OF CAMP
Two New York City girls in the Campfire Girls expedition at Arden, N. Y. offering hospitality to an orphaned doe which wandered in after its mother had been shot by hunters.



IN A JAPANESE GARDEN—Koreiyo Takahashi, Finance Minister of Japan, whose affairs have been under investigation, taking refuge from the world among the shrubs and flowers of his Tokio residence.





RUSHING THE BIG GUNS—Scenes inside and outside of the Naval Gun Factory of the Washington Navy Yard, where 24-hour shifts are working on the armament for the recently authorized battle cruisers. At left, workmen are seen putting the finishing touches on five-inch guns, and above are a number of guns waiting to be rifled.



WILL COMPETE AT DETROIT—The Women's Relay Team of the Washington Athletic Club, Seattle, preparing for the Women's National A. A. U. Championship Swimming Meet, to be held the latter part of this month. From left to right, they are: Olive McKean, Hazel Brooks, Mary Lou Petty and Doris Buckley.



SUCCESSOR TO ANNIE BESANT

Dr. George Arundale Bishop of the Liberal Catholic Church of Australia, who was elected recently as president of the Theosophical Society.



FIRST CHILD EXILE FROM GERMANY

She is 10-month-old Sybil Mosse, whose father, E. Mosse, was a political enemy of the Nazi regime and had to flee the country. Mr. Mosse came directly to America, but Mrs. Mosse, shown above with Sybil, went to France and only recently arrived in New York.



MOVIE MAGNATE CHATS WITH A DICTATOR—Carl Laemmle of Hollywood and Engelbert Dollfuss, Chancellor of Austria, photographed during a recent conversation in Vienna.



FAMED THEORIST "ALL AT SEA"—Prof. Albert Einstein enjoying himself with a sailboat in the harbor at Watch Hill, R. I., where he has been spending his vacation.



Factory of the Washing-
recently authorized battle
five-inch guns, and above

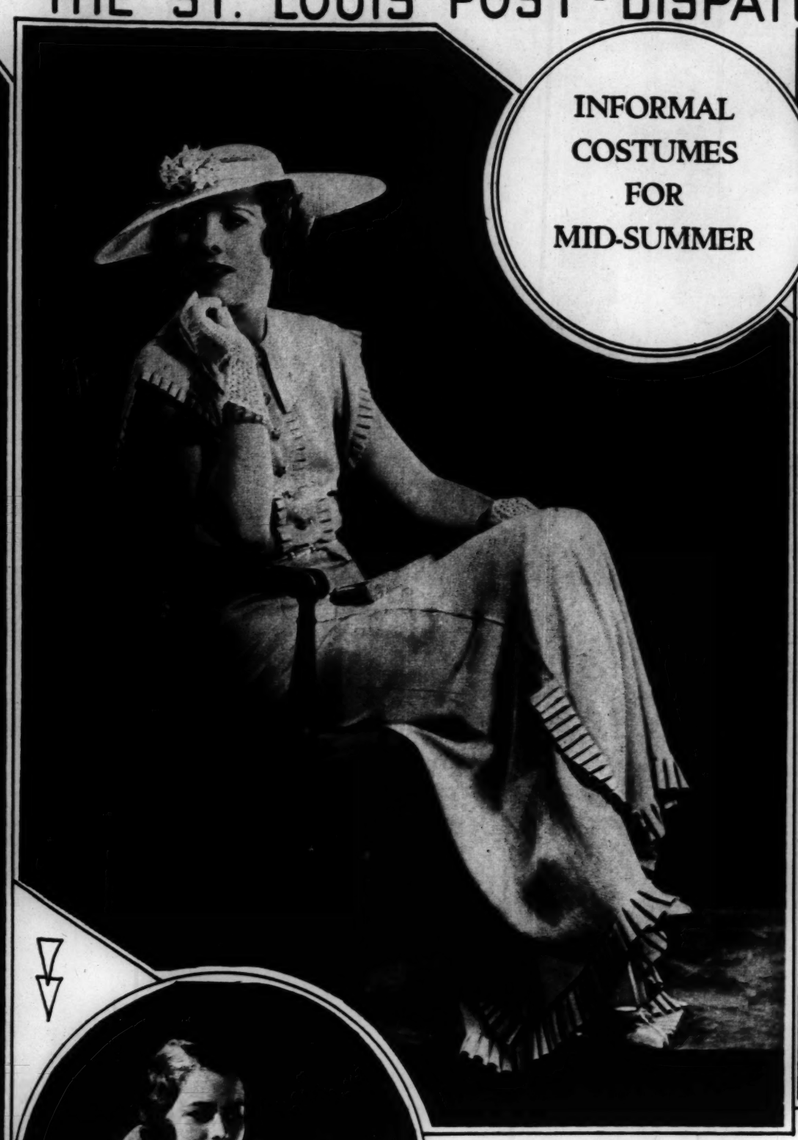


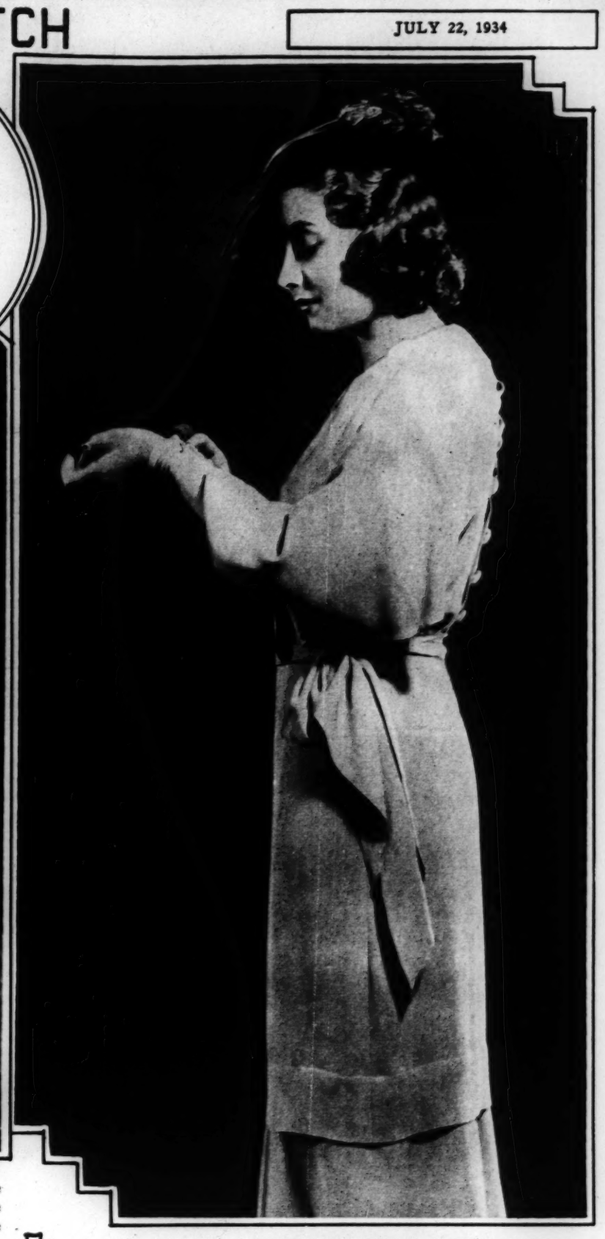
rbor at Watch Hill, R.

THE ST. LOUIS POST-DISPATCH

INFORMAL COSTUMES FOR MID-SUMMER





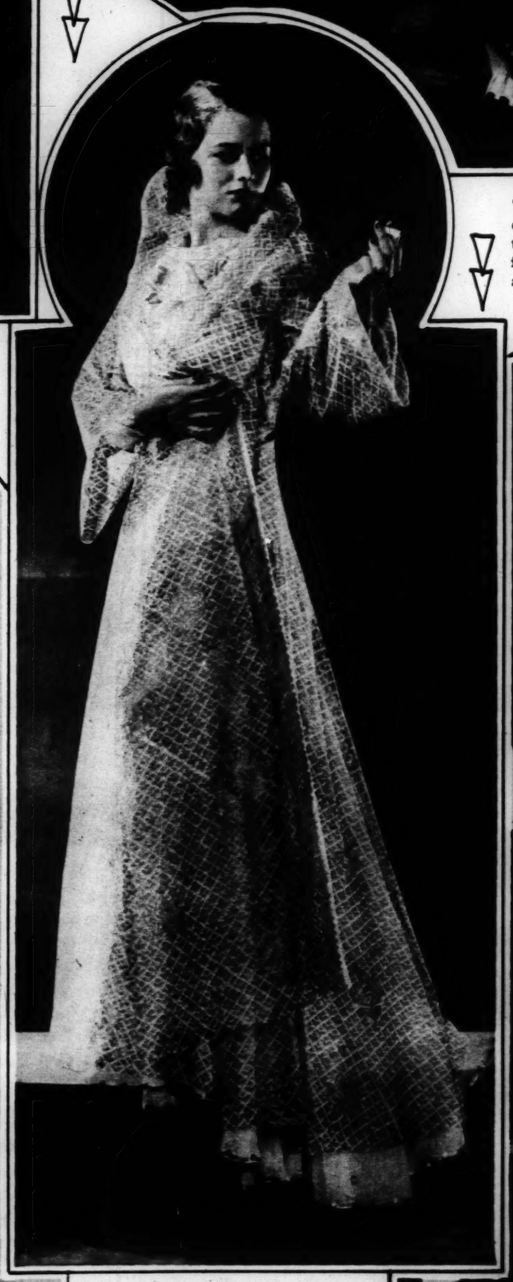


A shining ensemble of eggshell crepe satin for the evening. The little fitted jacket has an enormous fox collar dyed to match.

This chalky pink crepe dress, whose extreme simplicity is accented by the tailored box-pleated ruffles of the same fabric, is designed for informal dining at an open air cafe.

An informal evening dress in soft yellow with sleeve facings of burnt orange. A brown velvet hat with Eugenie tendencies, tops the costume.









This transparent, hand-painted coat of white organza, has an all-over design of gold. The dress is of the same fabric with a scattered pattern of gold in harmony with the coat.

This two-piece yellow pique dress for active sports wear has four diagonal pockets and is fastened down the front of the blouse with four self ties.

A two piece golf costume combining a beige colored, hand-knit sweater trimmed with wooden buttons and a beige, blue and red horse-blanket plaid linen skirt.

Paper white crepe is used in this evening gown worn by Marion Nixon the motion picture actress. The vogue for back fullness is reflected in the fluted ruffles.

FURS
OF DEPENDABLE QUALITY
1934-1935 STYLES
Now on Display
Since 1867
Leppert Roos Fur Co.
809 WASHINGTON

An amazing blend of the old and the new!

A faithful reproduction of soft, pink rose petals and an exotic flaming red as lively as the latest jazz tune are found in this new, marvelous

La Cross
Creme Nail Polish

The cream lubricates the nails, overcoming brittleness. Completely covers nail imperfections. Lustrous beyond compare. Beautiful, alluring colors. Lasts two weeks or more. Will not crack, peel or fade.

Try it once, twice, ten times or more. When down to the last tablet of lustre and you are the least bit dissatisfied, send us the bottle and we'll refund the 50 cents plus postage.

Or send us this advertisement and a three-cent stamp for trial size. Natural, Rose, Coral, Carmine, Garnet.

La Cross
Newark, N. J.
CREME NAIL POLISH
The latest sensation
AT DRUG AND DEPARTMENT STORES



BAD MANNERS TO LIFT ELBOWS

Although patriotic societies in Greece encourage this sort of thing, there seems little danger in it so long as they think less of the Small Arms Manuel than of Emily Post. —Associated Press photo.

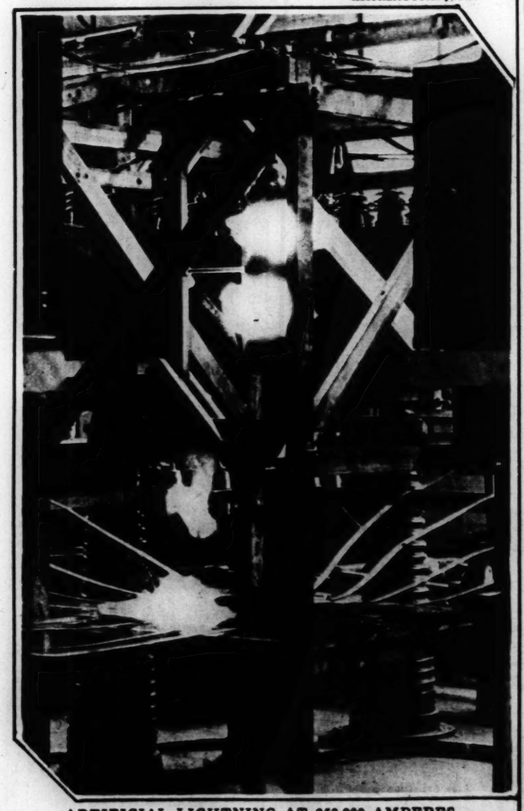


STORY-BOOK SWANS—Mother and babes, 30 times life size, which took part in mile-long night parade of Santa Barbara, (Cal.) marine festival.



WHAT HAPPENED TO GOLF CHAMP

"Oldest Living Champion," David Brown, who won the British Open in 1886, photographed at Inveresk poorhouse. —Associated Press photo.



ARTIFICIAL LIGHTNING AT 250,000 AMPERES

Engineers have produced a current equivalent to lightning. It vaporizes heavy copper wire, blasts concrete into bits, explodes iron wire in a shower of sparks. —Associated Press photo.

Expert SERVICE



Cleaning your windshield may not *seem* important in conserving the life of your car. But outside of the fact that driving is pleasanter with a clean windshield, *clear vision* for the driver is a *definite factor of safety—for driver, for passengers, for the car itself....* That's why Standard Servismen make it Standard practice to quickly wipe clean both the windshield and rear window of your car when you drive into a Standard Station.

★ ★ ★

In Addition to Good* MOTOR FUEL *and* MOTOR OIL *You Are Welcome To These Attentions Where You See The Familiar Standard Oil Sign ★ ★ ★ Windshield and rear window wiped clean for clear vision. ★ Radiator filled, as needed, with fresh, clean water. ★ Oil level checked for safety (Servisman will not try to sell you more than you actually need). ★ Mechanism under the hood quickly inspected. ★ Battery checked if desired (certified water added if needed). ★ Tires quickly inspected (and inflated to proper pressure).

★ ★ ★ *You don't have to ask for these services, and the Servisman is not allowed to accept a tip. They are simply part and parcel of the speedy, expert service that Standard Oil Company renders—to make motoring pleasanter and safer.*

Copr. 1934, Standard Oil Co.

Tune in—"Standard's Live Power Parade"—KMOX—8:00—8:15 P.M. Tues.—Thurs.—Sat.

STANDARD OIL SERVICE

ALSO DISTRIBUTORS OF ATLAS TIRES AND BATTERIES

Speedy SERVICE

12 PAGES of FUN

ST. LOUIS POST-DISPATCH

FIRST COMIC SECTION Pages 1 to 6

ST. LOUIS, MO., JULY 22, 1934

This comic appears every day in the daily Post-Dispatch

POPEYE

By SEGAR



LITTLE BROTHER



THE BUNGLE FAMILY

This comic appears every day in the Daily Post-Dispatch

By H. J. TUTHILL





THE KID SISTER

LYMAN YOUNG

Registered U.S. Patent Office

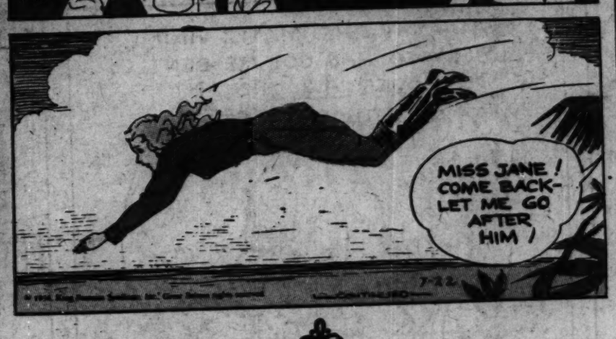












SISTER'S CUT-OUT!



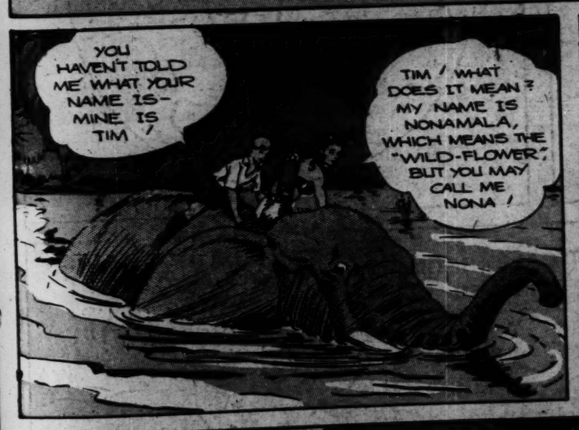
By LYMAN YOUNG

TIM TYLER'S LUCK









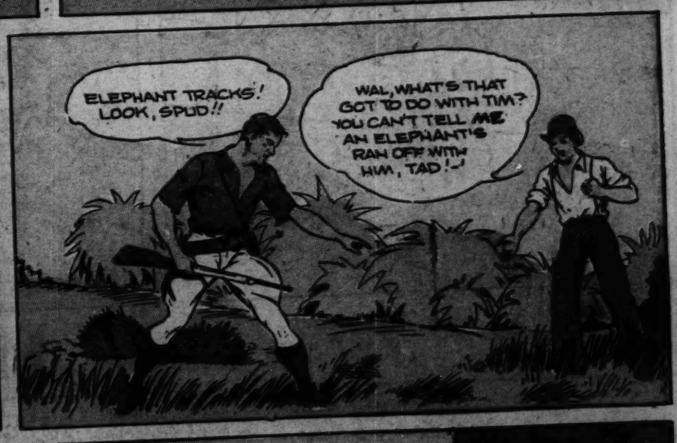




IN THE MEANTIME













TOONERVILLE FOLKS

This comic appears every day in the daily Post-Dispatch

By FONTAINE FOX



LITTLE STANLEY



BRINGING UP FATHER

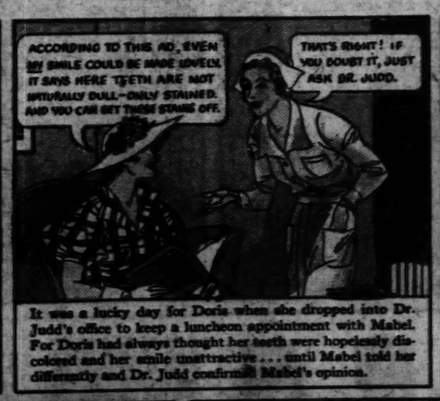
This comic appears every day in the daily Post-Dispatch

By McMANUS

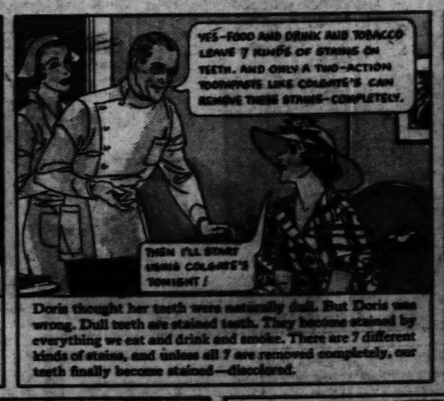


ADVERTISEMENT

A Brighter Smile brings Romance to Doris



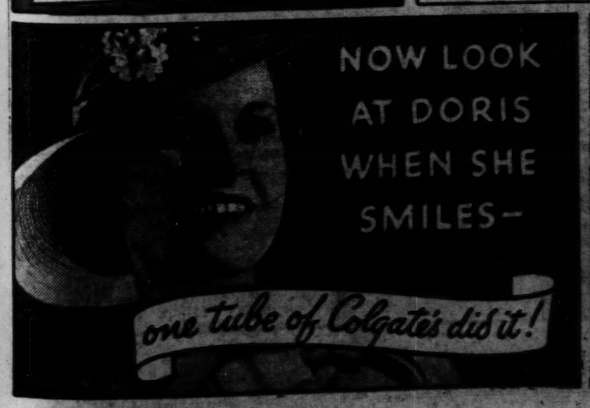
It was a lucky day for Doris when she dropped into Dr. Judd's office to keep a luncheon appointment with Mabel. For Doris had always thought her teeth were hopelessly discolored and her smile unattractive . . . until Mabel told her differently and Dr. Judd confirmed Mabel's opinion.



Doris thought her teeth were naturally dull. But Doris was wrong. Dull teeth are stained teeth. They become stained by everything we eat and drink and smoke. There are 7 different kinds of stains, and unless all 7 are removed completely, our teeth finally become stained—discolored.



Most toothpastes fail to remove all 7 stains. For most toothpastes have only one cleansing action. And two actions are needed—the two you get in Colgate's. First, a penetrating foam sweeps away many stains. Second, a polishing action removes all the others, while polishing teeth to a brilliant lustre.





Colgate's can give you a brighter smile, too. At 10¢ for the large-size tube, it's the most economical of all good toothpastes. It also leaves your mouth refreshed, your breath sweet. Start using Colgate's today, and have whiter teeth . . . a brighter smile.

DOUBLE YOUR MONEY BACK

IF ONE TUBE OF COLGATE'S DOESN'T MAKE YOUR TEETH WHITER

If, after using one tube, you've not noticed that Colgate's has made your teeth whiter, your smile brighter than any other toothpaste you've ever used . . . just send the empty tube to Colgate's, Jersey City, N. J. . . . and twice what you paid for the toothpaste, plus postage, will be returned to you.

If you prefer powder, Colgate's Dental Powder gives the same cleansing results . . . safe at the same low price.

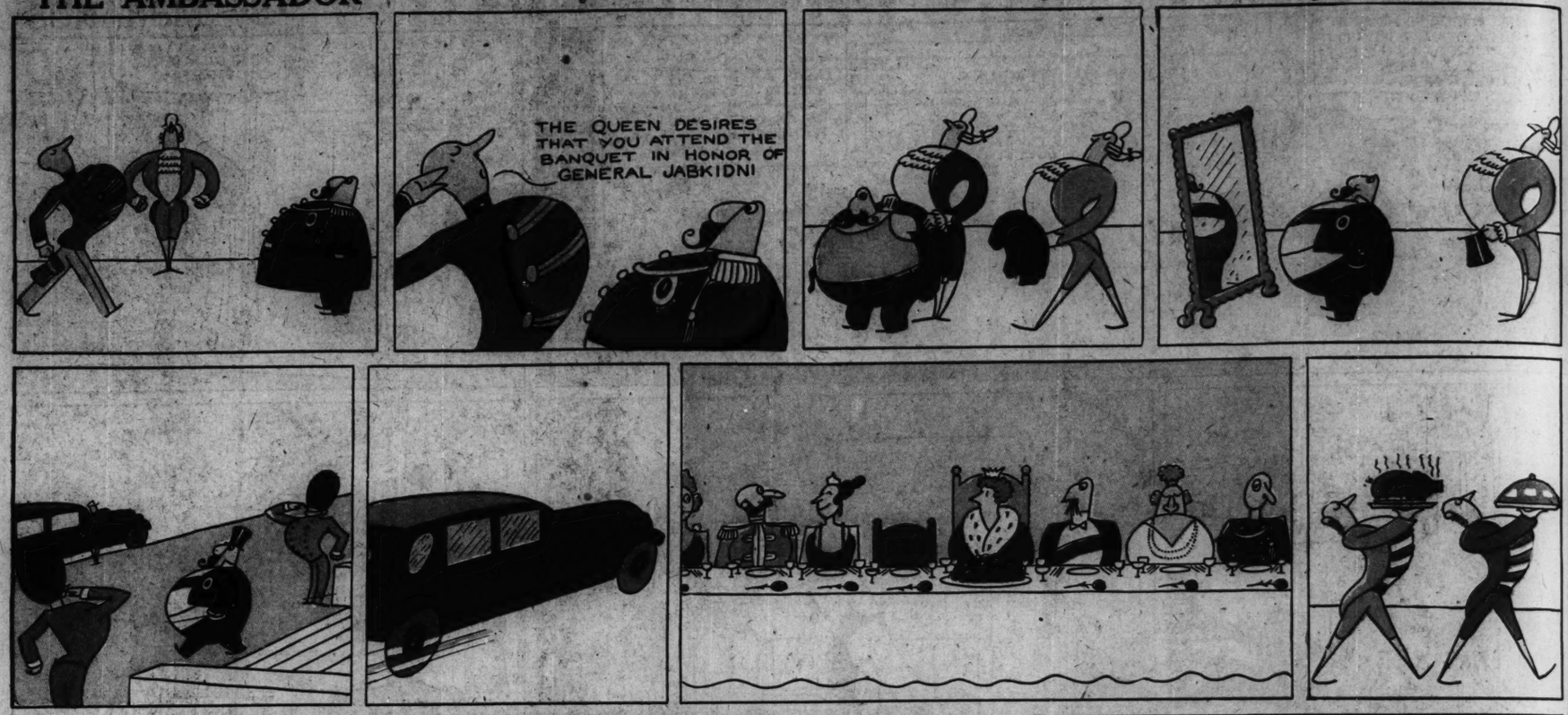
TUNE IN! Joe Cook and Colgate House Party. Every Monday night, 9:30 P. M. (E. D. S. T.) . . . N. B. C. Stations.



THE AMBASSADOR

ST. LOUIS, MO., JULY 22, 1934

By O. SOGLOW



ADVERTISEMENT

ADVERTISEMENT

Mr. COFFEE-NERVES... his victim escapes

AN ADVERTISEMENT of GENERAL FOODS





"I WOULDN'T have believed that coffee could have such an effect on John! I knew it was bad for children, but...

"Why, children aren't the only ones who should never drink coffee! The caffein in coffee disagrees with many grown people—upsets their nerves, or robs them of sleep, or causes indigestion and headaches."

"Why did John's trouble disappear after he switched to POSTUM?"

"Because POSTUM contains no caffein—so it gave his system a chance to throw off the bad effects of the drug. And that removed the cause of his indigestion... his nerves steadied... and he could sleep soundly again!"

* * * *

Many people can drink coffee in moderation, and feel no ill effects. But there are many who should *never* drink it.

If you are suffering from nervousness, sleeplessness, headaches or indigestion... try POSTUM for 30 days. It costs less than a half-cent a cup. It's easy to prepare—and it may be a real help. A product of General Foods.

FREE—To start you off in your fight against coffee-nerves, let us send you your first week's supply of POSTUM—FREE! Simply fill in and mail the coupon. © 1934, G. F. CORP.

Try this newest iced drink discovery!

Get acquainted with the genuine goodness of Iced Postum... the drink that shows golden brown through its frosted glass... and greets you with a delicately "different" savor as you raise it to your lips. It's the smart world's newest iced drink secret.



GENERAL FOODS, Battle Creek, Mich. S. L. P. 7-22-34

Please send me, without cost or obligation, a week's supply of Postum.

Name.....

Street.....

City.....State.....

Fill in completely—print name and address.

(Offer expires July 1, 1935)

12 PAGES of FUN

ST. LOUIS POST-DISPATCH

SECOND COMIC SECTION PAGES 7 TO 12

ST. LOUIS, MO., JULY 22, 1934

ED HALLAHAN HAS BEEN SENT TO JIM'S CAMP BY A MR. WILSON, WEALTHY MINE OWNER, TO PROCURE JIM'S AID IN RUNNING DOWN A BAND OF ROBBERS PREYING ON WILSON'S SAFARI --- AS RED EXPLAINS HIS MISSION TO JIM, THEY ARE INTERRUPTED BY THE HISSING OF ZOBI'S BLACK PANTHER --- THEY RUN OUT OF THEIR TENT IN TIME TO SEE THE PANTHER SHOT FROM AMBUSH -----

IT'S A HIGH CALIBER STEEL-JACKETED BULLET OF FOREIGN MAKE, FIRED FROM A RIFLE OF FOREIGN MAKE --- GOOD THING IT HIT THE PANTHER IN THE SHOULDER!

C'MON, JIM --- LET'S TAKE ANOTHER LOOK BEHIND THE TREE WHERE THE SHOT CAME FROM!

HE WAS A HEAVY MAN --- DEEP FOOT-IMPRESSIONS IN THE GRASS --- HELLO! --- HERE'S THE EJECTED SHELL!

WHO IN BLAZES COULD O' BEEN SKULKIN' AROUND YOUR CAMP AND FOR WHAT?

'THAT'S EASY, RED. --- THE MAN FOLLOWED YOU HERE WITH THE INTENTION OF KILLING YOU AND ME BEFORE WE COULD GO TO WILSON'S AID --- THE PANTHER INTERRUPTED HIS PLANS!

WAL, THE SNEAKIN' YALLER COYOTE! NOBODY'S GONNA PULL THAT STUFF AND GET AWAY WITH IT!

YOU SAY YOU GOIN' TO MR. WILSON'S MINE AN' YOU WANT ZOBI AN' ME TO FOLLOW AS SOON AS PANTHER GET WELL!

THAT'S THE IDEA --- TAKE GOOD CARE OF ZOBI!

---AND AS JIM AND RED SET OUT FOR THE MINE THEY ARE WATCHED THRU A PAIR OF POWERFUL FIELD-GLASSES!

HERE, MOLO, TAKE THIS MESSAGE TO NUMBER THREE!

YASSUH!

TO BE CONTINUED

FLASH GORDON

By ALEXANDER RAYMOND

(1) I'M GLAD TO SEE YOU, ROGA --- WHAT BRINGS YOU HERE?

YOU ONCE SAVED MY LIFE, FLASH GORDON --- NOW PERHAPS I CAN HELP YOU --- COME WITH ME TO MY CITY!

AFTER HELPLESSLY WATCHING THE CAPTURE OF DR. ZARKOV AND THUN BY THE HAWKMEN, FLASH, DALE AND BARIN SORROWFULLY RETURN TO THEIR WRECKED ROCKET --- A SHIP APPROACHES AND LANDS --- PRINCESS AURA STEPS OUT AND OFFERS FLASH THE CHOICE OF MARRYING HER OR BEING EVENTUALLY CAPTURED AND KILLED --- FLASH CHOOSES DEATH --- IN A RAGE, AURA SETS OFF FOR THE CITY OF HAWKMEN --- AT THAT MOMENT ROGA, DWARF PRINCE, STEPS FROM BEHIND A TREE AND OFFERS TO HELP FLASH---

(2) HASTEN TO OUR UNDERGROUND CITY --- TELL MY FATHER, KING NURID, TO SEND US AN ARMED ESCORT OF FIFTY MEN TO PROTECT US FROM THE HAWKMEN!

(3) MEANWHILE, HIGH ABOVE THE CLOUDS IN THE DAZZLING CITY OF HAWKMEN, PRINCESS AURA IS GREETED WITH GREAT POMP AND CEREMONY---

(4) ---SHE AND CAPTAIN LIN-CHU ARE BROUGHT BEFORE THE MAGNIFICENT JEWELED THRONE OF VULTAN, SAVAGE AND BRUTAL KING OF HAWKMEN-----

(5) FLASH GORDON HAS INSULTED ME --- HE AND HIS FRIENDS MUST BE CAPTURED IMMEDIATELY! ---- I WANT FLASH ALIVE SO THAT I CAN WATCH HIM SQUIRM UNDER THE HANDS OF THE TORTURERS --- NO MAN SPURNS MY LOVE AND LIVES!

YOUR WISH IS MY COMMAND, PRINCESS!

(6) ---AND SO AT VULTAN'S ORDER A SQUADRON OF TROOPS FLIES FORTH AND SEPARATES INTO GROUPS OF THREE--

(7) --THRU THEIR TELESCOPIC GOGGLES A GROUP SPIES THE THREE MESSENGERS OF PRINCE ROGA--

(8) ---BEFORE THE LUCKLESS DWARFS CAN COLLECT THEIR WITS THEY ARE RELENTLESSLY CUT DOWN BY THE SAVAGE BIRDMEN----

7-22

(9) ---AND WHILE RESTING ON A MOUNTAIN CRAG, THEY SEE FLASH, DALE, BARIN AND ROGA FAR BELOW THEM!

ALEX RAYMOND

This comic appears every day in the daily Post-Dispatch

ST. LOUIS, MO., JULY 22, 1934

JANE ARDEN

by Monte Barrett and Jack W. McGuire

TIM WEST ATTEMPTED TO KILL JANE, BUT GRADY'S QUICK ACTION SAVED HER LIFE

ARE YOU ALL RIGHT, JANE?

YES- THANKS TO YOU, GRADY

TIM WEST DID THAT PURPOSELY- I SAW HIM- H'M-M-M

I'M SUNK, I TELL YOU GRADY KNOWS I TRIED TO KILL HER- HE SAW ME

BRACE UP, DO YOU HEAR? I CAN HANDLE GRADY- HE'S STILL IN LOVE WITH ME—

I WANT TO TALK TO YOU, LURA- TIM TRIED TO KILL JANE -I SAW IT ALL

BUT YOU SAVED HER, GRADY- YOU'RE NOT GOING TO EXPOSE TIM- PLEASE!

FOR MY SAKE, GRADY- YOU SAY YOU LOVE ME -

LOVE- YOU TALK OF MY LOVE- BUT IT'S COSMO MILLS YOU LOVE

DO THIS FOR ME GRADY, AND I WILL FORGET COSMO TRULY

ALL RIGHT- BUT REMEMBER- NO MORE ROUGH STUFF FOR TIM— AND NO MORE COSMO FOR YOU

IT'S YOU I LOVE NOW, GRADY

GRADY AND LURA! AND I COULD HAVE SWORN IT WAS COSMO SHE LOVED—

UGH! THE FOOL- BUT AS LONG AS I PRETEND TO LOVE HIM— EVERYTHING IS SAFE

Copyright, Register and Tribune Syndicate
Great Britain Rights Reserved

Lura Dix

by MONTE BARRETT JACK W. McGUIRE

I BET MR. NABORS WILL BE SURPRISED WHEN HE SEES MY PAINTING

ISN'T THIS A GORGEOUS SUNSET, MR. NABORS?

SUNSET! YOU MEAN THAT

LAW, WHAT DID YOU THINK IT WAS?

I THOUGHT IT WAS TERRIBLE

MY LANDS, WHAT DO YOU KNOW ABOUT ART? YOU CAN'T PAINT

NO-

-AND I CAN'T LAY AN EGG, EITHER, BUT-

-I CAN SURE TELL WHEN ONE IS BAD

OO-OU!

Jane Arden's Wardrobe

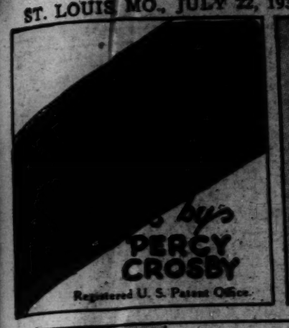
SKIRT TO BE WORN OVER BATHING SUIT

FOLD BACK TO STAND ON DOTTED LINES

FOLD BACK

DRESSES SENT IN BY ROSE MONTZ 310 MAGNOLIA AVE. ELIZABETH, N. J.

7-22



















Percy L. Crosby, Great Britain rights reserved
© 1934, King Features Syndicate, Inc.



SKIPPY

This comic appears every day in the daily Post-Dispatch

By PERCY CROSBY













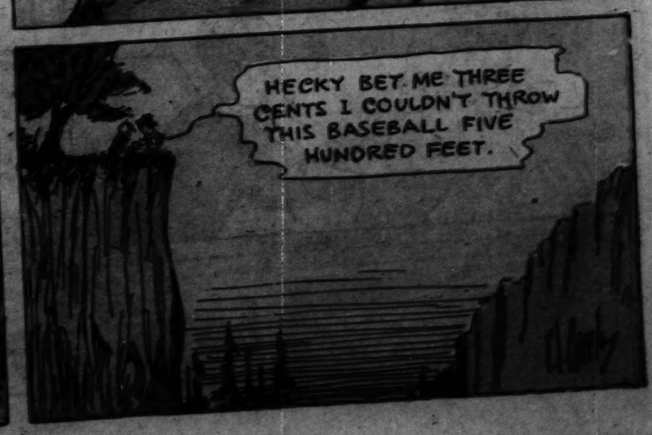








Percy L. Crosby, Great Britain rights reserved
© 1934, King Features Syndicate, Inc.
7-22



ELLA CINDERS

By BILL CONSELMAN and CHARLIE PLUMB























...1934, by United Feature Syndicate, Inc.
Reg. U. S. Patent Office—British rights reserved.

Chris Crusty













ADVERTISEMENT



So different you can Taste it—BEECH-NUT Gum

"CELLOPHANE" PROTECTS ITS FINE FLAVOR

ADVERTISEMENT

DUMB DORA

This comic appears every day in the daily Post-Dispatch

By BIL DWYER



ADVERTISEMENT

DIVING IS LOTS OF FUN! BUT IT TAKES HEALTHY NERVES TO DIVE LIKE GEORGIA COLEMAN

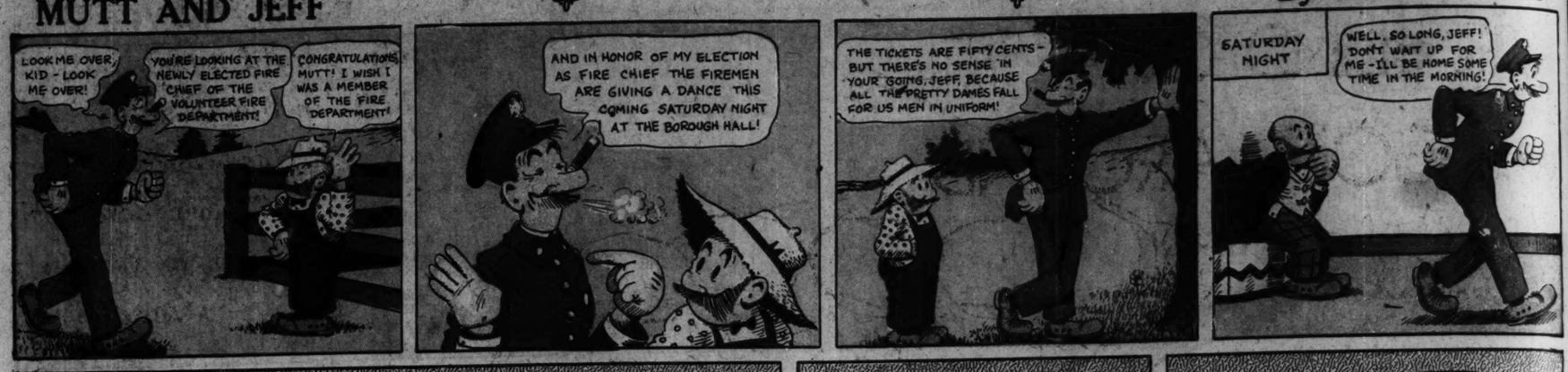
An ADVERTISEMENT of R.J. REYNOLDS TOBACCO CO.

Copyright, 1934, R. J. Reynolds Tobacco Company

MUTT AND JEFF

ST. LOUIS, MO., JULY 22, 1934

By BUD FISHER











ADVERTISEMENT

KEEP COOL ON WASHDAY—*HERE'S HOW!*



SAY goodbye to steaming kitchens—*use Rinso.* Its thick suds *soak* out dirt—save scrubbing, boiling. *Clothes last 2 or 3 times longer.* You'll save money. Rinso gives rich, lasting suds—*even in hardest water.* Makes dishwashing and *all cleaning* quick and easy. And Rinso is so kind to your hands! Makers of 40 famous washers recommend it. Tested and approved by Good Housekeeping Institute. Try Rinso!

Rinso

The biggest-selling package soap in America

LOVE IN A ONE-ROOM APARTMENT



CREAMY, rich-lathering in hot or cold water, hard or soft—Lifebuoy purifies both face and body pores. Makes dull, cloudy skin glow with radiant loveliness. Guards against the unforgivable fault so common on hot days, "B.O." (*body odor*). Lifebuoy's clean scent vanishes as you rinse.

Approved by Good Housekeeping Bureau

LIFEBUOY HEALTH SOAP



Strong whiskers wilt in this extra-moist lather

Even if you have a tough, hard-to-shave beard—and tender skin—you never need skip a shave when you use Lifebuoy Shaving Cream. Lifebuoy lather holds 50% more moisture. Soaks wiry whiskers soft—so they come off clean and easy. Kind to the skin, too. Try it.

LIFEBUOY SHAVING CREAM

120 TO 180 SHAVES IN THE BIG RED TUBE